



Australian Government
Department of Veterans' Affairs

TREATMENT POPULATION STATISTICS

QUARTERLY REPORT - SEPTEMBER 2014
DATA EXTRACT AS AT 26 SEPTEMBER 2014

**DEPARTMENT OF VETERANS' AFFAIRS
TRANSPORT, RESEARCH AND DEVELOPMENT
STATISTICAL SERVICES & NOMINAL ROLLS
CANBERRA**

SUMMARY TREND TREATMENT POPULATION STATISTICS

TREATMENT POPULATION BY QUARTER

TABLE: TOTAL AND % CHANGE BY QUARTER

Quarter	Tpop	% Change
Sep-12	230,525	
Dec-12	228,266	-0.98%
Mar-13	225,754	-1.10%
Jun-13	223,181	-1.14%
Sep-13	220,302	-1.29%
Dec-13	221,635	0.61%
Mar-14	219,970	-0.75%
Jun-14	217,562	-1.09%
Sep-14	214,705	-1.31%

CHART: PERCENT CHANGE

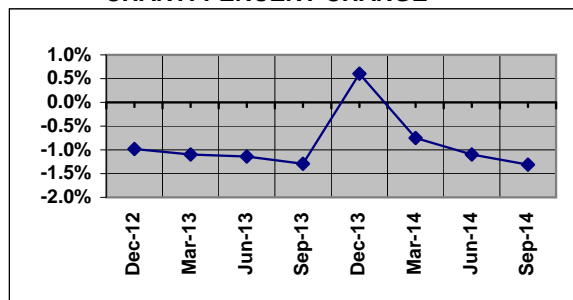

TREATMENT POPULATION BY STATE: SEP - 13 and SEP - 14

TABLE: TOTAL AND % CHANGE

	Sep-13	Sep-14	% Change
NSW	72,878	70,115	-3.79%
VIC	44,965	42,762	-4.90%
QLD	56,647	56,641	-0.01%
SA	18,175	17,777	-2.19%
WA	20,023	19,821	-1.01%
TAS	6,746	6,606	-2.08%
TOTAL	220,302	214,705	-2.54%

CHART: PERCENT CHANGE

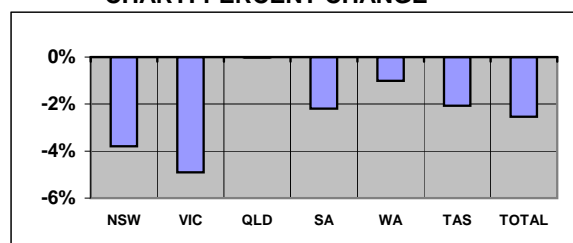

Overseas residents included in total but not reported. ACT and NT included within NSW and SA respectively.

TREATMENT POPULATION BY AGE GROUP: SEP - 13 and SEP - 14

TABLE: TOTAL AND % CHANGE

	Sep-13	Sep-14	% Change
<60	33,786	37,929	12.26%
60-69	45,309	46,003	1.53%
70-79	24,512	24,921	1.67%
80-89	73,162	59,555	-18.60%
90>	43,533	46,293	6.34%
Total	220,302	214,705	-2.54%

CHART: PERCENT CHANGE

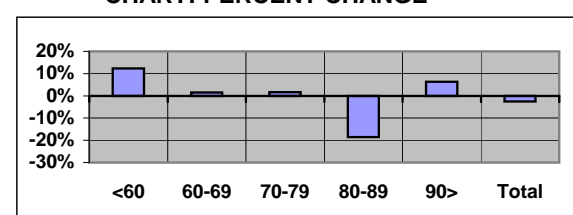

TREATMENT POPULATION PROJECTIONS AS AT 30 JUNE

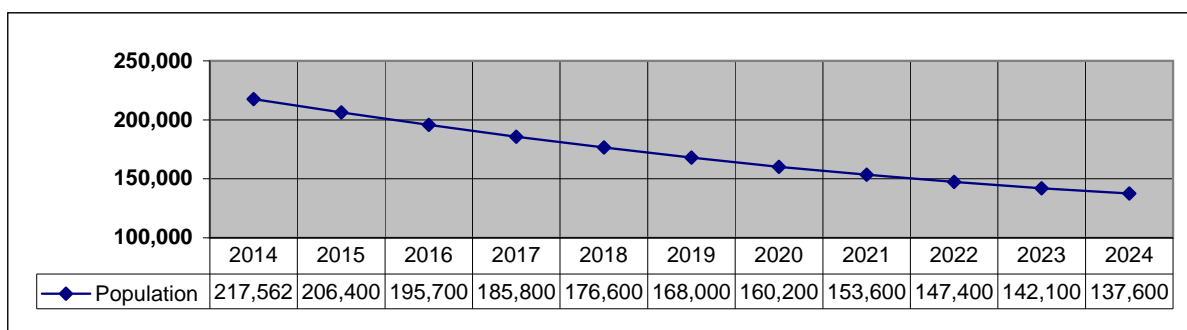

SUMMARY TREND (Continuation)

TREATMENT POPULATION STATISTICS

NUMBER OF GOLD CARDS BY STATE: SEP - 13 and SEP - 14

TABLE: TOTAL AND % CHANGE

	Sep-13	Sep-14	% Change
NSW	58,574	54,450	-7.04%
VIC	36,666	33,807	-7.80%
QLD	41,171	39,454	-4.17%
SA	14,096	13,156	-6.67%
WA	14,668	13,893	-5.28%
TAS	5,499	5,125	-6.80%
TOTAL	171,189	160,434	-6.28%

CHART: PERCENT CHANGE

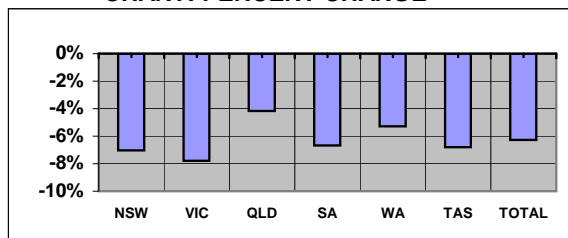

NUMBER OF WHITE CARDS BY STATE: SEP - 13 and SEP - 14

TABLE: TOTAL AND % CHANGE

	Sep-13	Sep-14	% Change
NSW	14,313	15,666	9.45%
VIC	8,381	8,958	6.88%
QLD	15,129	17,187	13.60%
SA	4,109	4,621	12.46%
WA	5,280	5,928	12.27%
TAS	1,236	1,481	19.82%
TOTAL	48,791	54,271	11.23%

CHART: PERCENT CHANGE

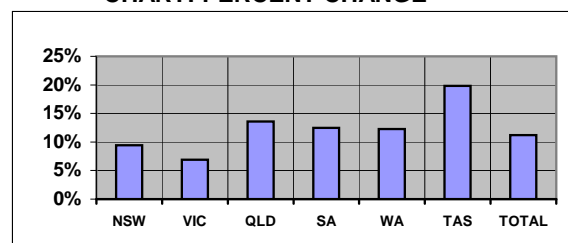

AVERAGE AGE BY STATE: SEP - 13 and SEP - 14

TABLE: AVERAGE AGE CHANGE

	Sep-13	Sep-14 Yrs Change	% Change
NSW	77.45	76.61	-0.85
VIC	78.70	77.86	-0.85
QLD	71.89	70.75	-1.14
SA	75.92	74.58	-1.33
WA	73.54	72.47	-1.07
TAS	75.53	74.34	-1.19
TOTAL	75.70	74.64	-1.05

CHART: AVERAGE AGE CHANGE

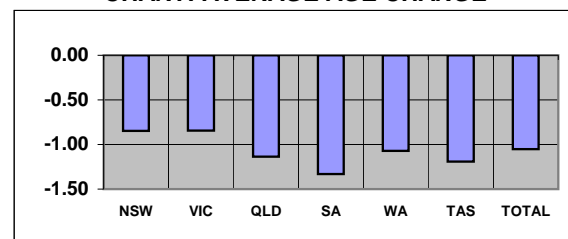

Overseas residents included in total but not reported. ACT and NT included within NSW and SA respectively.

TABLE: TREATMENT POPULATION BY CONFLICT (TOTAL)

Conflict	Sep-13	Sep-14	% Change
1. First World War	178	158	-11.24%
2. Second World War	114,081	104,972	-7.98%
3. Korea, Malaya & FESR	20,290	19,885	-2.00%
4. Vietnam	46,814	46,875	0.13%
5. Gulf War	943	987	4.67%
6. East Timor, Afghanistan & Iraq	6,495	7,424	14.30%
7. Peacekeeping & Other Operations	3,690	3,889	5.39%
8. No Operational Service	34,880	40,598	16.39%
9. British Commonwealth & Allied	4,591	4,335	-5.58%

CHART: PERCENT CHANGE

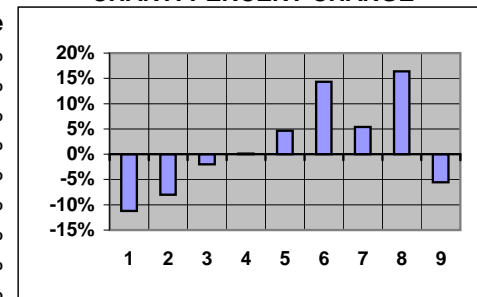

Note 1: Unknown numbers are not included in Summary Tables.

CONTENTS

PAGE No

NOTES

2

GRAPH

1. Treatment population by state and sex	3
2. Treatment population by state and age group	4
3. Treatment population by state	5
4. Treatment population by single age trend from June 2008 to June 2023	6
5. Treatment population by state and card holder	7

TABLE

1. Treatment population by state and age group	8
2. Treatment population by state, card and age group	9
3. Average age of the treatment population by card and state	10
4. Treatment population by state, sex and age group - Gold & White Card Group	11
4. Treatment population by state, sex and age group - Gold Card Group	12
4. Treatment population by state, sex and age group - White Card Group	13
5. Treatment population by Act, card, sex and age group	14
6. Treatment Population by conflict, card and sex	15
7. Prisoners of War, by POW country and state	16
8. DVA treatment population compared with Australian population by age group over 64 and sex	17
9. Treatment population trends - actual and projections as at 30 June	18
9. Treatment population trends - actual and projections as at 30 June (Continuation)	19

NOTES

Definition

The "treatment population" consists of veterans and dependants who have been issued a Gold or White card entitling them to medical and other treatment at Department expense under the Veterans' Entitlement Act, the Social Security and Veterans' Entitlements Amendment (No2) Act 1987, the Veterans' Entitlement (Transitional Provisions and Consequential Amendments) Act 1986 and the Military Rehabilitation and Compensation Act 2004.

Revisions

From September 2013 table 5 reports card holders by the legislation under which treatment expenses are paid.

Considerable changes have been made to table 6 and so it is no longer comparable to historical reports. Prior to September 2013, table 6 grouped clients by conflict using DVA file number. This resulted in veterans from recent conflicts being counted in a single group (Defence/Peace Keeping). From September 2013, clients are now counted under each conflict or operation in which they are known to have served. This change has made it possible to report figures for conflicts such as East Timor, Afghanistan and Iraq. Merchant mariners from the second world war are now included in the count of all former servicemen and women from World War II. Veterans from the Far East Strategic Reserve (FESR) are now included with those who served in Korea or Malaya.

Veterans with service in more than one of the specified conflict groups are counted under each relevant conflict. For this reason, individual conflicts can not be summed. Net totals for multiple conflicts can be requested by emailing 'stats@dva.gov.au'.

GRAPH 1: TREATMENT POPULATION BY STATE AND SEX FROM SEPTEMBER 2010 - SEPTEMBER 2014

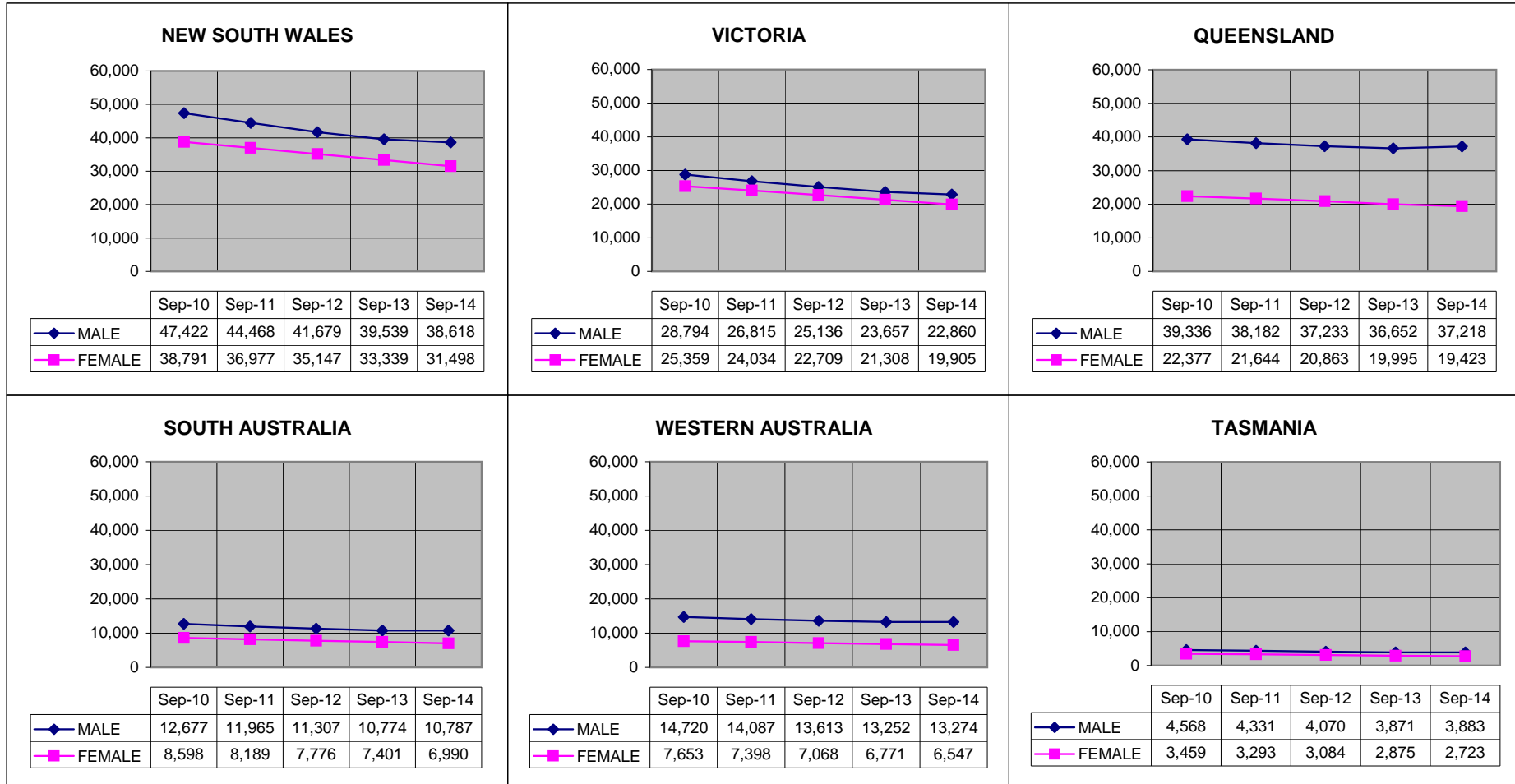

Overseas residents not reported. ACT and NT included within NSW and SA respectively.

GRAPH 2: TREATMENT POPULATION BY STATE AND AGE GROUP, AS AT 26 SEPTEMBER 2014

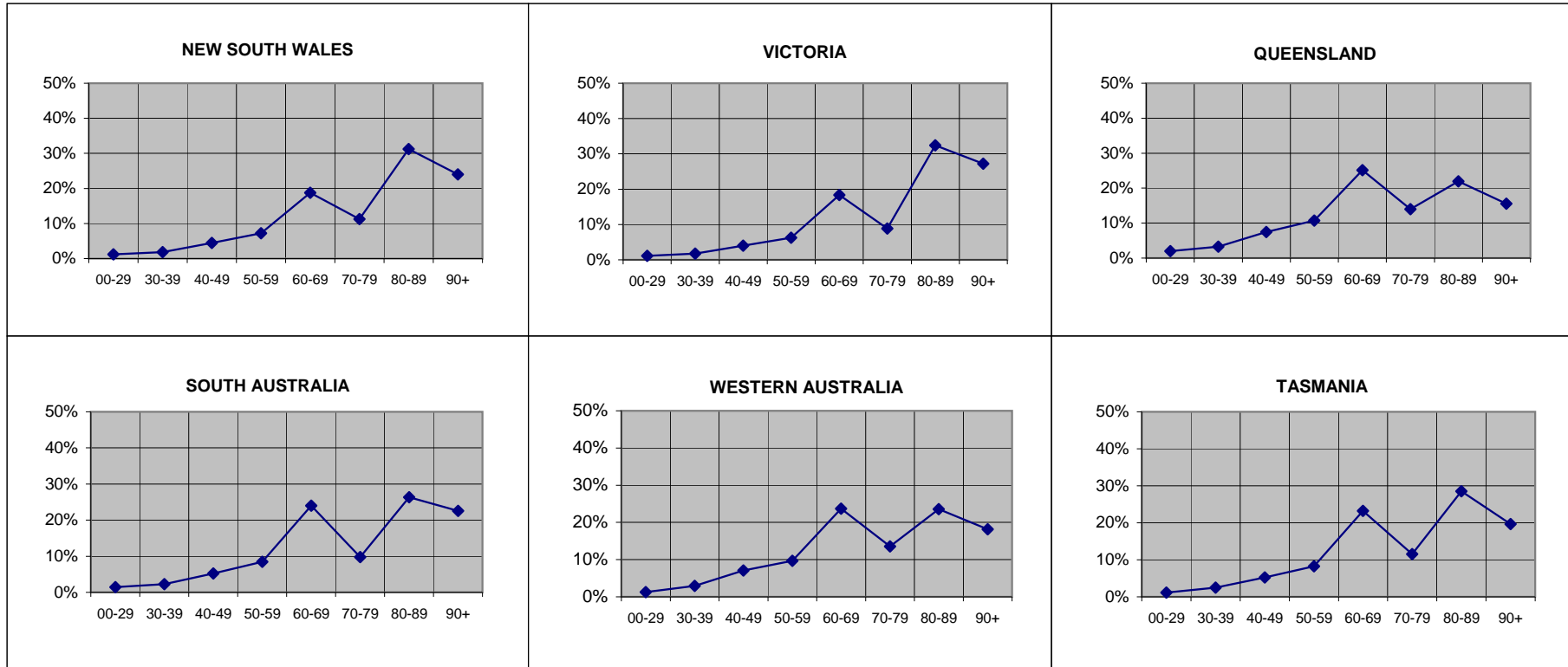

Overseas residents not reported. ACT and NT included within NSW and SA respectively.

GRAPH 3: TREATMENT POPULATION BY STATE AND SEX, AS AT 26 SEPTEMBER 2014

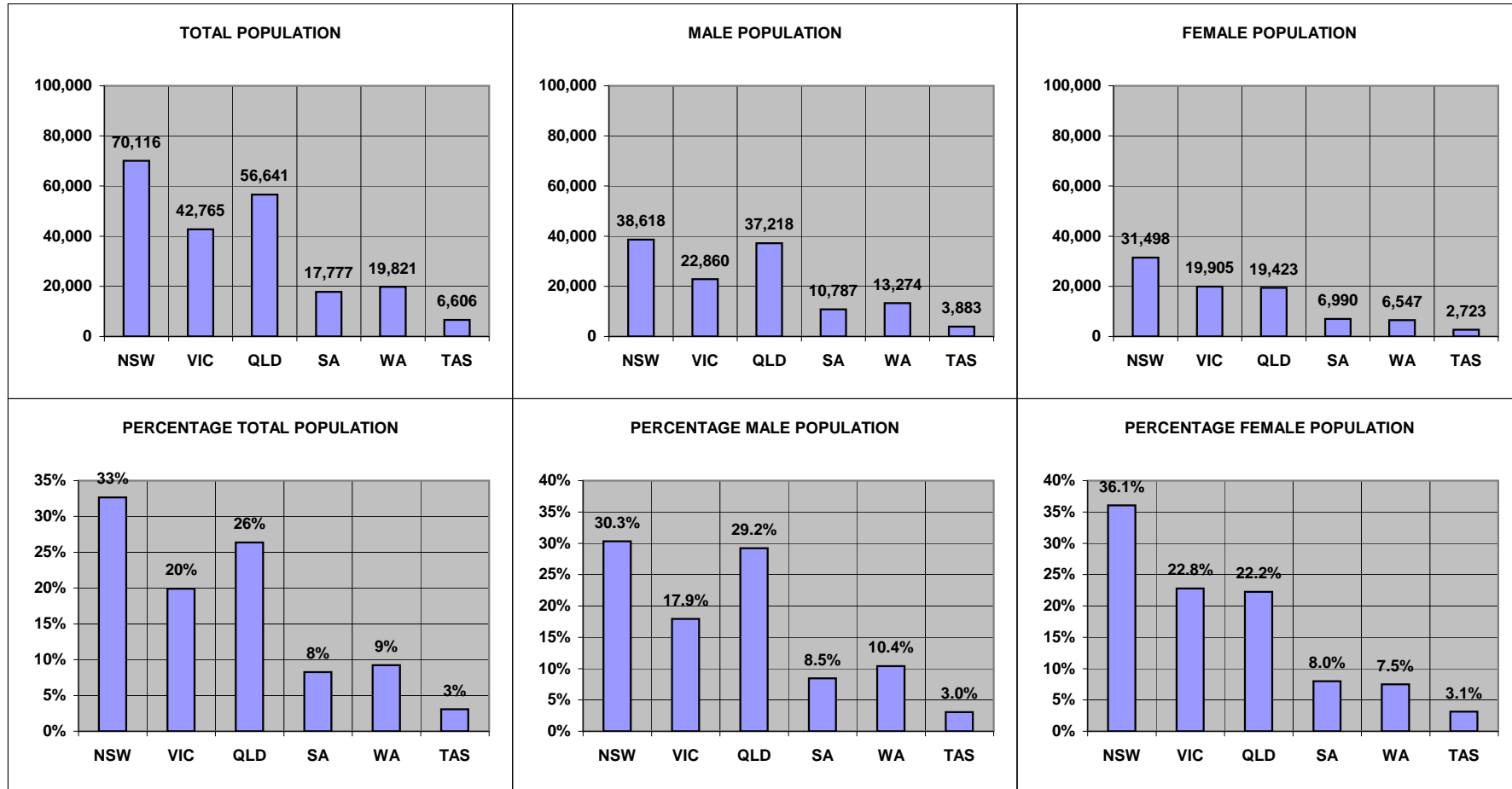

Overseas residents not reported. ACT and NT included within NSW and SA respectively.

**GRAPH 4: TOTAL TREATMENT POPULATION BY AGE TREND FROM JUNE 2009 TO JUNE 2024
DATA AS AT JUNE 2014**

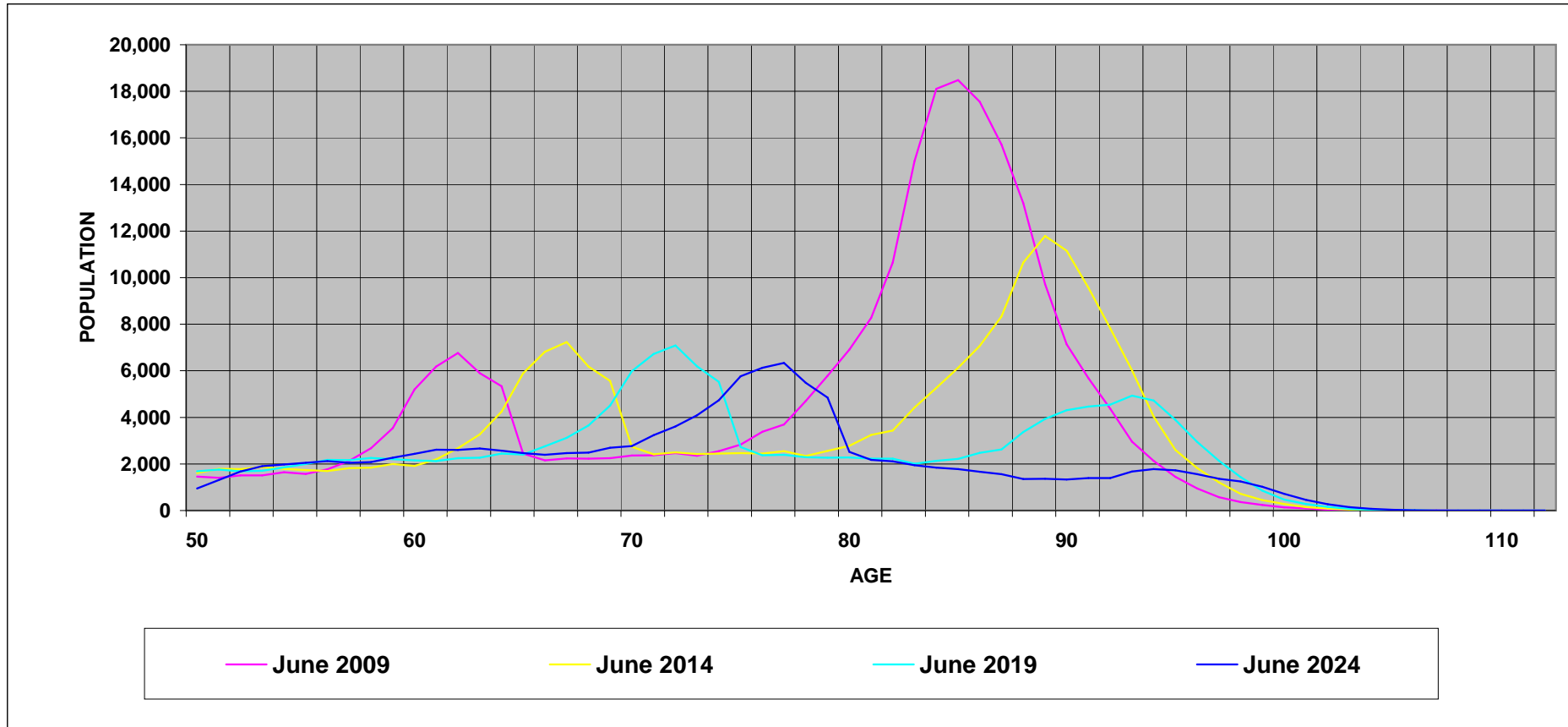

GRAPH 5: TREATMENT POPULATION BY STATE AND CARD HOLDER, AS AT 26 SEPTEMBER 2014

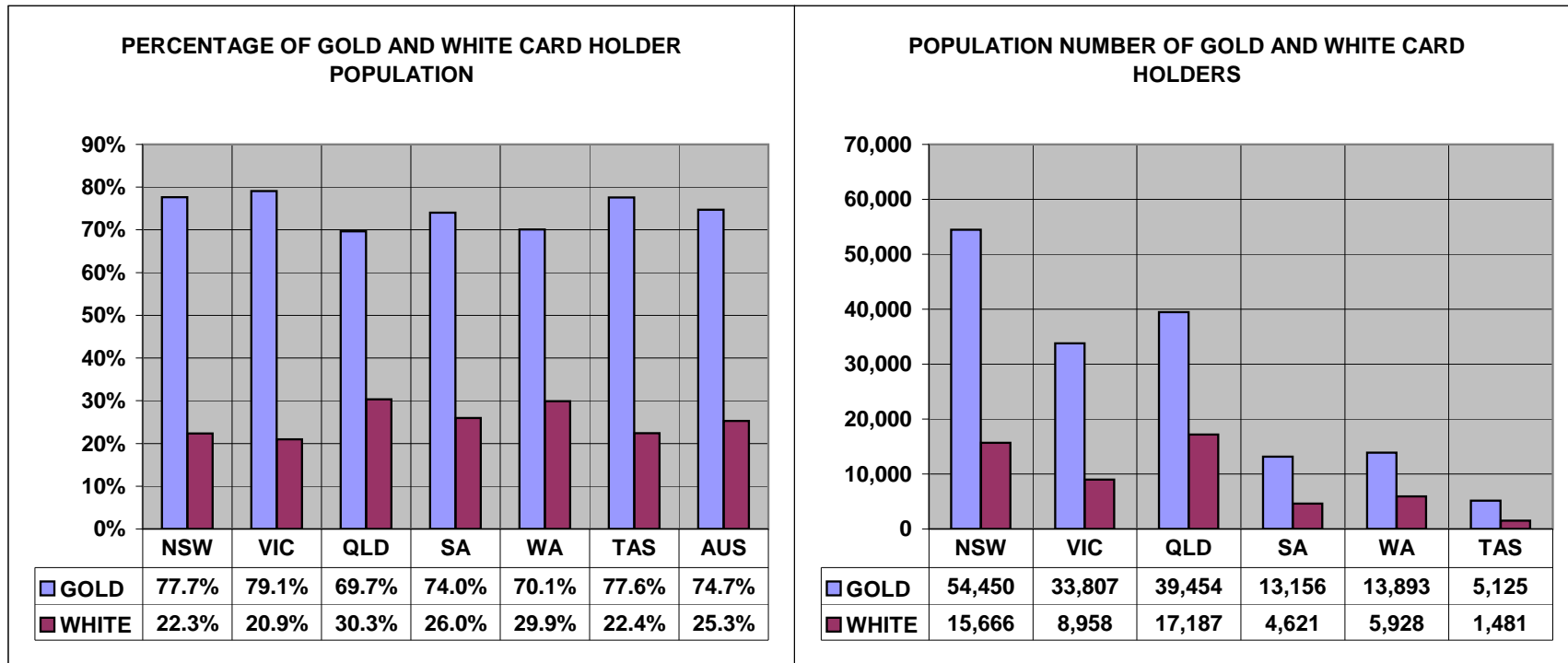

Overseas residents not reported. ACT and NT included within NSW and SA respectively.

TABLE 1 : TREATMENT POPULATION BY STATE AND AGE GROUP, AS AT 26 SEPTEMBER 2014

	UNDER 30	30-39	40-49	50-59	60-69	70-79	80-89	90 & OVER	TOTAL
NEW SOUTH WALES	741	1,101	2,619	4,205	12,014	7,043	20,939	16,237	64,899
	1.1%	1.7%	4.0%	6.5%	18.5%	10.9%	32.3%	25.0%	100.0%
VICTORIA	479	737	1,714	2,690	7,835	3,798	13,875	11,634	42,762
	1.1%	1.7%	4.0%	6.3%	18.3%	8.9%	32.4%	27.2%	100.0%
QUEENSLAND	1,134	1,854	4,233	6,064	14,223	7,906	12,412	8,815	56,641
	2.0%	3.3%	7.5%	10.7%	25.1%	14.0%	21.9%	15.6%	100.0%
SOUTH AUSTRALIA	187	292	683	1,236	3,922	1,611	4,595	3,967	16,493
	1.1%	1.8%	4.1%	7.5%	23.8%	9.8%	27.9%	24.1%	100.0%
WESTERN AUSTRALIA	254	582	1,405	1,917	4,701	2,689	4,674	3,599	19,821
	1.3%	2.9%	7.1%	9.7%	23.7%	13.6%	23.6%	18.2%	100.0%
TASMANIA	75	164	344	544	1,535	761	1,886	1,297	6,606
	1.1%	2.5%	5.2%	8.2%	23.2%	11.5%	28.5%	19.6%	100.0%
NORTHERN TERRITORY	69	110	242	264	342	129	85	43	1,284
	5.4%	8.6%	18.8%	20.6%	26.6%	10.0%	6.6%	3.3%	100.0%
AUSTRALIAN CAPITAL TERRITORY	95	203	499	880	1,122	842	967	608	5,216
	1.8%	3.9%	9.6%	16.9%	21.5%	16.1%	18.5%	11.7%	100.0%
OVERSEAS	11	36	117	149	309	142	122	93	979
	1.1%	3.7%	12.0%	15.2%	31.6%	14.5%	12.5%	9.5%	100.0%
TOTAL	3,045	5,079	11,856	17,949	46,003	24,921	59,555	46,293	214,705
	1.4%	2.4%	5.5%	8.4%	21.4%	11.6%	27.7%	21.6%	100.0%

TABLE 2: TREATMENT POPULATION BY STATE, CARD AND AGE GROUP, AS AT 26 SEPTEMBER 2014

		UNDER 30	30-39	40-49	50-59	60-69	70-79	80-89	90 & OVER	TOTAL
NEW SOUTH WALES	GOLD	145	92	418	1,085	8,770	6,268	19,623	15,285	51,686
	WHITE	596	1,009	2,201	3,120	3,244	775	1,316	952	13,214
	TOTAL	741	1,101	2,619	4,205	12,014	7,043	20,939	16,237	64,900
VICTORIA	GOLD	73	69	281	635	5,653	3,312	12,874	10,910	33,807
	WHITE	406	668	1,433	2,055	2,182	486	1,001	724	8,958
	TOTAL	479	737	1,714	2,690	7,835	3,798	13,875	11,634	42,765
QUEENSLAND	GOLD	197	209	743	1,605	9,997	6,928	11,510	8,265	39,454
	WHITE	937	1,645	3,490	4,459	4,226	978	902	550	17,187
	TOTAL	1,134	1,854	4,233	6,064	14,223	7,906	12,412	8,815	56,641
SOUTH AUSTRALIA	GOLD	25	16	112	300	2,997	1,360	4,163	3,700	12,673
	WHITE	162	276	571	936	925	251	432	267	3,820
	TOTAL	187	292	683	1,236	3,922	1,611	4,595	3,967	16,493
WESTERN AUSTRALIA	GOLD	36	31	230	507	3,415	2,216	4,152	3,306	13,893
	WHITE	218	551	1,175	1,410	1,286	473	522	293	5,928
	TOTAL	254	582	1,405	1,917	4,701	2,689	4,674	3,599	19,821
TASMANIA	GOLD	9	8	56	161	1,173	671	1,803	1,244	5,125
	WHITE	66	156	288	383	362	90	83	53	1,481
	TOTAL	75	164	344	544	1,535	761	1,886	1,297	6,606
NORTHERN TERRITORY	GOLD	1	3	15	39	204	108	73	40	483
	WHITE	68	107	227	225	138	21	12	3	801
	TOTAL	69	110	242	264	342	129	85	43	1,284
AUSTRALIAN CAPITAL TERRITORY	GOLD	15	8	43	99	448	712	877	562	2,764
	WHITE	80	195	456	781	674	130	90	46	2,452
	TOTAL	95	203	499	880	1,122	842	967	608	5,216
OVERSEAS	GOLD	4	7	29	42	208	107	93	59	549
	WHITE	7	29	88	107	101	35	29	34	430
	TOTAL	11	36	117	149	309	142	122	93	979
TOTAL	GOLD	505	443	1,927	4,473	32,865	21,682	55,168	43,371	160,434
	WHITE	2,540	4,636	9,929	13,476	13,138	3,239	4,387	2,922	54,271
	TOTAL	3,045	5,079	11,856	17,949	46,003	24,921	59,555	46,293	214,705

TABLE 3: AVERAGE AGE OF THE TREATMENT POPULATION BY CARD AND STATE, AS AT 26 SEPTEMBER 2014

CARD	NSW	VIC	QLD	SA	WA	TAS	NT	ACT	OS	TOTAL
GOLD	81.81	82.47	77.42	80.60	78.57	79.68	70.76	78.56	70.87	80.30
WHITE	59.65	60.43	55.46	60.41	58.17	55.84	49.24	55.98	60.10	57.92
TOTAL	77.30	77.86	70.75	75.93	72.47	74.34	57.33	67.94	66.14	74.64

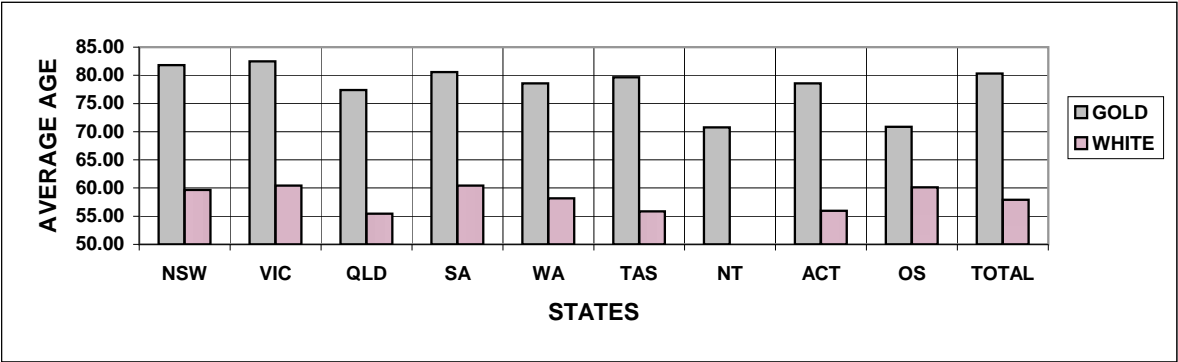

TABLE 4: TREATMENT POPULATION BY STATE, SEX AND AGE GROUP, AS AT 26 SEPTEMBER 2014
GOLD AND WHITE CARDS

		UNDER 30	30-39	40-49	50-59	60-69	70-79	80-89	90 & OVER	TOTAL
NEW SOUTH WALES	MALE	548	918	2,213	3,580	10,546	4,122	6,063	6,909	34,900
	FEMALE	193	183	406	625	1,468	2,921	14,876	9,328	30,000
	TOTAL	741	1,101	2,619	4,205	12,014	7,043	20,939	16,237	64,900
VICTORIA	MALE	361	611	1,424	2,260	6,982	2,235	3,865	5,119	22,860
	FEMALE	118	126	290	430	853	1,563	10,010	6,515	19,905
	TOTAL	479	737	1,714	2,690	7,835	3,798	13,875	11,634	42,765
QUEENSLAND	MALE	870	1,529	3,526	5,257	12,644	5,559	3,963	3,870	37,218
	FEMALE	264	325	707	807	1,579	2,347	8,449	4,945	19,423
	TOTAL	1,134	1,854	4,233	6,064	14,223	7,906	12,412	8,815	56,641
SOUTH AUSTRALIA	MALE	150	243	566	1,053	3,500	1,087	1,375	1,762	9,736
	FEMALE	37	49	117	183	422	524	3,220	2,205	6,757
	TOTAL	187	292	683	1,236	3,922	1,611	4,595	3,967	16,493
WESTERN AUSTRALIA	MALE	182	470	1,166	1,671	4,267	1,972	1,828	1,718	13,274
	FEMALE	72	112	239	246	434	717	2,846	1,881	6,547
	TOTAL	254	582	1,405	1,917	4,701	2,689	4,674	3,599	19,821
TASMANIA	MALE	60	134	270	461	1,372	457	549	580	3,883
	FEMALE	15	30	74	83	163	304	1,337	717	2,723
	TOTAL	75	164	344	544	1,535	761	1,886	1,297	6,606
NORTHERN TERRITORY	MALE	54	88	202	237	305	99	42	24	1,051
	FEMALE	15	22	40	27	37	30	43	19	233
	TOTAL	69	110	242	264	342	129	85	43	1,284
AUSTRALIAN CAPITAL TERRITORY	MALE	70	149	379	736	1,003	659	419	303	3,718
	FEMALE	25	54	120	144	119	183	548	305	1,498
	TOTAL	95	203	499	880	1,122	842	967	608	5,216
OVERSEAS	MALE	7	26	83	125	278	103	64	62	748
	FEMALE	4	10	34	24	31	39	58	31	231
	TOTAL	11	36	117	149	309	142	122	93	979
TOTAL	MALE	2,302	4,168	9,829	15,380	40,897	16,293	18,168	20,347	127,388
	FEMALE	743	911	2,027	2,569	5,106	8,628	41,387	25,946	87,317
	TOTAL	3,045	5,079	11,856	17,949	46,003	24,921	59,555	46,293	214,705

TABLE 4: TREATMENT POPULATION BY STATE, SEX AND AGE GROUP, AS AT 26 SEPTEMBER 2014**GOLD CARD**

		UNDER 30	30-39	40-49	50-59	60-69	70-79	80-89	90 & OVER	TOTAL
NEW SOUTH WALES	MALE	74	70	324	739	7,390	3,369	4,880	6,222	23,068
	FEMALE	71	22	94	346	1,380	2,899	14,743	9,063	28,618
	TOTAL	145	92	418	1,085	8,770	6,268	19,623	15,285	51,686
VICTORIA	MALE	32	63	224	421	4,854	1,759	2,951	4,542	14,846
	FEMALE	41	6	57	214	799	1,553	9,923	6,368	18,961
	TOTAL	73	69	281	635	5,653	3,312	12,874	10,910	33,807
QUEENSLAND	MALE	85	175	611	1,190	8,551	4,598	3,133	3,450	21,793
	FEMALE	112	34	132	415	1,446	2,330	8,377	4,815	17,661
	TOTAL	197	209	743	1,605	9,997	6,928	11,510	8,265	39,454
SOUTH AUSTRALIA	MALE	11	10	90	202	2,601	840	986	1,544	6,284
	FEMALE	14	6	22	98	396	520	3,177	2,156	6,389
	TOTAL	25	16	112	300	2,997	1,360	4,163	3,700	12,673
WESTERN AUSTRALIA	MALE	17	24	183	368	3,020	1,508	1,337	1,495	7,952
	FEMALE	19	7	47	139	395	708	2,815	1,811	5,941
	TOTAL	36	31	230	507	3,415	2,216	4,152	3,306	13,893
TASMANIA	MALE	4	6	47	120	1,027	370	477	537	2,588
	FEMALE	5	2	9	41	146	301	1,326	707	2,537
	TOTAL	9	8	56	161	1,173	671	1,803	1,244	5,125
NORTHERN TERRITORY	MALE	0	1	11	32	170	79	30	22	345
	FEMALE	1	2	4	7	34	29	43	18	138
	TOTAL	1	3	15	39	204	108	73	40	483
AUSTRALIAN CAPITAL TERRITORY	MALE	9	6	26	63	352	533	333	269	1,591
	FEMALE	6	2	17	36	96	179	544	293	1,173
	TOTAL	15	8	43	99	448	712	877	562	2,764
OVERSEAS	MALE	1	5	17	24	179	68	37	31	362
	FEMALE	3	2	12	18	29	39	56	28	187
	TOTAL	4	7	29	42	208	107	93	59	549
TOTAL	MALE	233	360	1,533	3,159	28,144	13,124	14,164	18,112	78,829
	FEMALE	272	83	394	1,314	4,721	8,558	41,004	25,259	81,605
	TOTAL	505	443	1,927	4,473	32,865	21,682	55,168	43,371	160,434

TABLE 4: TREATMENT POPULATION BY STATE, SEX AND AGE GROUP, AS AT 26 SEPTEMBER 2014
WHITE CARD

		UNDER 30	30-39	40-49	50-59	60-69	70-79	80-89	90 & OVER	TOTAL
NEW SOUTH WALES	MALE	474	848	1,889	2,841	3,156	753	1,183	687	11,832
	FEMALE	122	161	312	279	88	22	133	265	1,382
	TOTAL	596	1,009	2,201	3,120	3,244	775	1,316	952	13,214
VICTORIA	MALE	329	548	1,200	1,839	2,128	476	914	577	8,014
	FEMALE	77	120	233	216	54	10	87	147	944
	TOTAL	406	668	1,433	2,055	2,182	486	1,001	724	8,958
QUEENSLAND	MALE	785	1,354	2,915	4,067	4,093	961	830	420	15,425
	FEMALE	152	291	575	392	133	17	72	130	1,762
	TOTAL	937	1,645	3,490	4,459	4,226	978	902	550	17,187
SOUTH AUSTRALIA	MALE	139	233	476	851	899	247	389	218	3,452
	FEMALE	23	43	95	85	26	4	43	49	368
	TOTAL	162	276	571	936	925	251	432	267	3,820
WESTERN AUSTRALIA	MALE	165	446	983	1,303	1,247	464	491	223	5,322
	FEMALE	53	105	192	107	39	9	31	70	606
	TOTAL	218	551	1,175	1,410	1,286	473	522	293	5,928
TASMANIA	MALE	56	128	223	341	345	87	72	43	1,295
	FEMALE	10	28	65	42	17	3	11	10	186
	TOTAL	66	156	288	383	362	90	83	53	1,481
NORTHERN TERRITORY	MALE	54	87	191	205	135	20	12	2	706
	FEMALE	14	20	36	20	3	1	0	1	95
	TOTAL	68	107	227	225	138	21	12	3	801
AUSTRALIAN CAPITAL TERRITORY	MALE	61	143	353	673	651	126	86	34	2,127
	FEMALE	19	52	103	108	23	4	4	12	325
	TOTAL	80	195	456	781	674	130	90	46	2,452
OVERSEAS	MALE	6	21	66	101	99	35	27	31	386
	FEMALE	1	8	22	6	2	0	2	3	44
	TOTAL	7	29	88	107	101	35	29	34	430
TOTAL	MALE	2,069	3,808	8,296	12,221	12,753	3,169	4,004	2,235	48,559
	FEMALE	471	828	1,633	1,255	385	70	383	687	5,712
	TOTAL	2,540	4,636	9,929	13,476	13,138	3,239	4,387	2,922	54,271

TABLE 5: TREATMENT POPULATION BY ACT, CARD TYPE, SEX AND AGE GROUP, AS AT 26 SEPTEMBER 2014

			UNDER 30	30-39	40-49	50-59	60-69	70-79	80-89	90 & OVER	TOTAL
VEA	GOLD	MALE	150	191	1,372	3,105	28,118	13,122	14,164	18,112	78,334
		FEMALE	202	48	359	1,303	4,713	8,558	41,004	25,259	81,446
		TOTAL	352	239	1,731	4,408	32,831	21,680	55,168	43,371	159,780
	WHITE	MALE	45	749	5,901	11,084	11,650	2,717	3,809	2,234	38,191
		FEMALE	9	106	1,069	1,006	312	51	380	687	3,620
		TOTAL	54	855	6,970	12,090	11,962	2,768	4,189	2,921	41,811
TOTAL		MALE	195	940	7,273	14,189	39,768	15,839	17,973	20,346	116,525
		FEMALE	211	154	1,428	2,309	5,025	8,609	41,384	25,946	85,066
		TOTAL	406	1,094	8,701	16,498	44,793	24,448	59,357	46,292	201,591
MRCA	GOLD	MALE	83	169	161	54	26	2	0	0	495
		FEMALE	70	35	35	11	8	0	0	0	159
		TOTAL	153	204	196	65	34	2	0	0	654
	WHITE	MALE	2,004	2,317	1,401	679	244	6	0	0	6,651
		FEMALE	453	437	247	109	11	0	0	0	1,257
		TOTAL	2,457	2,754	1,648	788	255	6	0	0	7,908
TOTAL		MALE	2,087	2,486	1,562	733	270	8	0	0	7,146
		FEMALE	523	472	282	120	19	0	0	0	1,416
		TOTAL	2,610	2,958	1,844	853	289	8	0	0	8,562
SRCA	WHITE	MALE	20	742	994	458	859	446	195	1	3,717
		FEMALE	9	285	317	140	62	19	3	0	835
		TOTAL	29	1,027	1,311	598	921	465	198	1	4,552

Note:

This table shows the Act liable to pay for all eligible treatment. Where a client has treatment eligibility under multiple Acts, all treatment costs are paid under a single Act.

TABLE 6: TREATMENT POPULATION BY CONFLICT, CARD AND SEX, AS AT 26 SEPTEMBER 2014

	Sex	Card	CONFLICTS - AUSTRALIAN FORCES											Total
			First World War	Second World War	Korea, Malaya & FESR	Vietnam	Gulf War	East Timor	Afghanistan	Iraq	Other Operations	Peace-keeping Forces	No Operational Service	
Veterans	Male	Gold	0	26,402	13,161	36,316	272	1,223	385	266	724	815	6,434	78,417
		White	0	3,304	701	4,214	637	3,428	1,904	1,051	1,049	1,223	29,312	44,466
		Total	0	29,706	13,862	40,530	909	4,651	2,289	1,317	1,773	2,038	35,746	122,883
	Female	Gold	0	1,095	36	110	16	64	24	19	34	11	410	1,769
		White	0	939	11	47	38	284	122	98	101	74	3,975	5,554
		Total	0	2,034	47	157	54	348	146	117	135	85	4,385	7,323
	Total	Gold	0	27,497	13,197	36,426	288	1,287	409	285	758	826	6,844	80,186
		White	0	4,243	712	4,261	675	3,712	2,026	1,149	1,150	1,297	33,287	50,020
		Total	0	31,740	13,909	40,687	963	4,999	2,435	1,434	1,908	2,123	40,131	130,206
Dependants	Male	Gold	12	199	17	68	13	23	21	11	9	4	57	412
		White	0	0	0	0	0	0	0	0	0	0	0	0
		Total	12	199	17	68	13	23	21	11	9	4	57	412
	Female	Gold	137	69,413	5,801	6,100	30	67	59	24	34	98	1,045	79,836
		White	0	0	0	0	0	0	0	0	0	0	0	0
		Total	137	69,413	5,801	6,100	30	67	59	24	34	98	1,045	79,836
	Total	Gold	149	69,612	5,818	6,168	43	90	80	35	43	102	1,102	80,248
		White	0	0	0	0	0	0	0	0	0	0	0	0
		Total	149	69,612	5,818	6,168	43	90	80	35	43	102	1,102	80,248
Total			149	101,352	19,727	46,855	1,006	5,089	2,515	1,469	1,951	2,225	41,233	210,454
			British Commonwealth and Allied veterans with a White card											4,251
Grand Total														214,705

Notes:

- (1) For veterans, the conflict categories have been derived from a combination of the conflict(s) to which any accepted disabilities have been attributed, the conflict from which the veteran has Qualifying Service (QS) or the conflict(s) listed in the veterans' service details (where known by DVA). Where none of these are known, DVA File Number is used.
- (2) For dependants the conflict categories have been derived from a combination of the conflict(s) to which any accepted disabilities for the deceased veteran have been attributed or the conflict(s) listed in the deceased veterans' service details (where known by DVA). Where neither of these are known, DVA File Number is used.
- (3) Veterans and dependants of veterans who have served in multiple conflicts are counted once under each relevant conflict group. For this reason the reported numbers for each conflict must not be summed.

**TABLE 7: PRISONERS OF WAR, BY POW COUNTRY AND STATE
WITH A GOLD CARD, AS AT 26 SEPTEMBER 2014**

	NSW	VIC	QLD	SA	WA	TAS	NT	ACT	OS	AUS
EUROPE	53	42	27	12	23	4	2	4	1	168
JAPAN	99	52	45	15	24	10	0	1	1	247
KOREA	4	1	1	1	1	0	1	0	0	9
TOTAL	156	95	73	28	48	14	3	5	2	424

**TABLE 8: DVA TREATMENT POPULATION COMPARED WITH AUSTRALIAN POPULATION
BY AGE GROUP OVER 64 AND SEX, AS AT 26 SEPTEMBER 2014**

Age Groups	Males			Females			Persons		
	Total Population ¹	Treatment Population	% of Total Population	Total Population ¹	Treatment Population	% of Total Population	Total Population ¹	Treatment Population	% of Total Population
65-69	536,488	29,196	5.4%	544,435	2,985	0.5%	1,080,923	32,181	3.0%
70-74	383,203	9,300	2.4%	398,236	3,333	0.8%	781,439	12,633	1.6%
75-79	277,383	6,993	2.5%	312,489	5,295	1.7%	589,872	12,288	2.1%
80-84	194,410	5,596	2.9%	252,713	12,632	5.0%	447,123	18,228	4.1%
85 & over	155,210	32,919	21.2%	282,117	54,701	19.4%	437,327	87,620	20.0%
65 & over	1,546,694	84,004	5.4%	1,789,990	78,946	4.4%	3,336,684	162,950	4.9%
70 & over	1,010,206	54,808	5.4%	1,245,555	75,961	6.1%	2,255,761	130,769	5.8%
75 & over	627,003	45,508	7.3%	847,319	72,628	8.6%	1,474,322	118,136	8.0%
80 & over	349,620	38,515	11.0%	534,830	67,333	12.6%	884,450	105,848	12.0%
85 & over	155,210	32,919	21.2%	282,117	54,701	19.4%	437,327	87,620	20.0%

Source:

¹ Australian Demographic Statistics March 2014 ABS Cat. No. 3101.0 (Table 8)

TABLE 9: TREATMENT POPULATION TRENDS - ACTUAL AND PROJECTIONS AS AT 26 SEPTEMBER 2014

	ACTUALS					PROJECTIONS									
	2010	2011	2012	2013	2014	2015	2016	2017	2018	2019	2020	2021	2022	2023	2024
CARD															
Gold	207,945	196,619	185,031	174,168	163,578	152,800	142,700	133,000	123,900	115,400	107,700	100,800	94,700	89,400	84,700
White	49,621	48,986	48,769	49,013	53,984	53,500	53,100	52,800	52,600	52,600	52,600	52,700	52,700	52,800	52,800
GENDER															
Male	150,104	142,556	135,572	129,865	128,640	123,300	118,700	114,500	110,900	107,800	105,100	102,800	100,800	98,900	97,200
Female	107,462	103,049	98,228	93,316	88,922	83,000	77,100	71,300	65,600	60,200	55,200	50,700	46,700	43,200	40,300
AVERAGE AGE															
Male	72.9	72.5	71.9	71.3	70.0	69.4	68.9	68.4	68.1	67.8	67.7	67.6	67.7	67.9	68.1
Female	82.5	82.9	83.2	83.4	83.1	83.2	83.2	83.2	83.0	82.7	82.2	81.7	81.0	80.3	79.6
STATE															
NSW	87,654	82,750	78,124	74,100	71,241	67,000	63,000	59,300	55,800	52,600	49,700	47,200	44,900	42,900	41,200
Vic	54,991	51,740	48,623	45,783	43,574	40,700	37,900	35,400	33,000	30,800	28,800	27,100	25,600	24,200	23,100
Qld	62,239	60,429	58,624	56,987	57,091	55,300	53,600	51,900	50,300	48,900	47,500	46,400	45,300	44,300	43,500
SA	21,577	20,463	19,376	18,408	17,996	16,900	15,900	15,000	14,200	13,400	12,800	12,200	11,700	11,300	10,900
WA	22,696	21,758	20,941	20,192	20,020	19,200	18,300	17,500	16,800	16,100	15,400	14,900	14,300	13,900	13,500
Tas	8,409	8,465	8,112	7,711	7,640	7,300	7,000	6,700	6,500	6,200	6,000	5,800	5,600	5,500	5,400
Total	257,566	245,605	233,800	223,181	217,562	206,400	195,700	185,800	176,600	168,000	160,200	153,600	147,400	142,100	137,600

- Notes:**
1. State figures are by state of residence with ACT and NT included in NSW and SA respectively.
 2. Projected client numbers may not add exactly to totals due to rounding.
 3. Figures to June 2013 are actual.

TABLE 9: TREATMENT POPULATION TRENDS - ACTUAL AND PROJECTIONS AS AT 26 SEPTEMBER 2014 (Continuation)

	ACTUALS					PROJECTIONS									
	2010	2011	2012	2013	2014	2015	2016	2017	2018	2019	2020	2021	2022	2023	2024
GOLD AND WHITE CARDS															
AGE GROUP															
<55	24,206	24,094	24,218	24,883	28,500	28,100	27,500	26,800	26,000	25,200	24,400	23,500	22,600	21,400	20,100
55-59	10,125	9,248	8,798	8,695	9,098	9,300	9,700	10,100	10,500	10,800	10,900	10,700	10,600	10,500	10,600
60-64	28,205	25,550	21,406	17,397	14,306	12,700	11,800	11,400	11,100	11,200	11,400	11,800	12,100	12,600	12,900
65-69	14,595	18,531	23,398	27,851	31,694	30,500	27,700	23,600	19,700	16,500	14,800	13,700	13,000	12,600	12,500
70-74	12,036	12,156	12,124	12,064	12,523	15,800	19,700	24,400	28,600	31,500	30,200	27,800	24,400	21,200	18,400
75-79	17,120	14,757	13,547	12,536	12,361	12,100	12,000	11,900	11,800	12,000	15,100	18,500	22,600	26,000	28,600
80-84	45,376	34,958	28,025	23,081	19,129	16,000	13,500	12,300	11,300	10,900	10,600	10,500	10,400	10,300	10,600
85-89	76,135	72,043	63,468	53,912	43,958	34,900	27,800	22,500	18,200	14,600	11,800	9,700	8,700	8,100	7,700
90+	29,768	34,268	38,816	42,762	45,993	47,100	46,100	42,900	39,200	35,300	31,300	27,300	23,100	19,400	16,200
Total	257,566	245,605	233,800	223,181	217,562	206,400	195,800	185,800	176,500	168,000	160,300	153,500	147,500	142,200	137,600
GOLD CARD															
AGE GROUP															
<55	4,741	4,689	4,587	4,611	4,677	4,600	4,500	4,400	4,200	4,200	4,100	4,000	3,900	3,800	3,600
55-59	4,167	3,338	2,874	2,710	2,678	2,600	2,600	2,600	2,700	2,600	2,600	2,500	2,400	2,400	2,400
60-64	20,926	18,461	14,680	11,038	7,880	6,100	5,100	4,500	4,100	3,900	3,700	3,800	3,800	3,900	3,900
65-69	11,473	14,702	18,749	22,390	25,099	24,100	21,400	17,500	13,700	10,500	8,500	7,200	6,400	5,700	5,300
70-74	10,531	10,652	10,655	10,674	10,943	13,800	17,400	21,600	25,200	27,700	26,300	23,500	19,900	16,600	13,600
75-79	15,827	13,445	12,206	11,167	10,738	10,400	10,400	10,200	10,200	10,400	13,100	16,300	19,900	22,900	25,000
80-84	41,465	32,500	26,628	21,919	17,935	14,700	12,200	10,900	9,900	9,400	9,000	8,900	8,800	8,800	9,000
85-89	71,002	66,674	58,250	49,530	40,483	32,400	26,300	21,500	17,400	13,800	10,900	8,800	7,800	7,000	6,600
90+	27,813	32,158	36,402	40,129	43,145	44,100	42,900	39,800	36,500	33,000	29,500	25,800	21,900	18,400	15,300
Total	207,945	196,619	185,031	174,168	163,578	152,800	142,700	133,000	123,900	115,400	107,700	100,800	94,700	89,400	84,700
WHITE CARD															
AGE GROUP															
<55	19,465	19,405	19,631	20,272	23,823	23,500	23,100	22,500	21,800	21,100	20,300	19,500	18,700	17,600	16,500
55-59	5,958	5,910	5,924	5,985	6,420	6,700	7,100	7,500	7,900	8,200	8,300	8,200	8,200	8,200	8,200
60-64	7,279	7,089	6,726	6,359	6,426	6,600	6,700	6,900	7,100	7,400	7,600	8,000	8,300	8,700	9,000
65-69	3,122	3,829	4,649	5,461	6,595	6,300	6,200	6,000	6,000	6,000	6,300	6,500	6,700	6,900	7,200
70-74	1,505	1,504	1,469	1,390	1,580	2,000	2,400	2,800	3,300	3,800	4,000	4,300	4,500	4,700	4,800
75-79	1,293	1,312	1,341	1,369	1,623	1,600	1,600	1,700	1,600	1,600	1,900	2,300	2,700	3,100	3,500
80-84	3,911	2,458	1,397	1,162	1,194	1,200	1,300	1,400	1,500	1,500	1,600	1,600	1,600	1,600	1,600
85-89	5,133	5,369	5,218	4,382	3,475	2,400	1,500	900	800	800	800	900	900	1,000	1,100
90+	1,955	2,110	2,414	2,633	2,848	3,000	3,200	3,100	2,700	2,200	1,800	1,500	1,200	1,000	900
Total	49,621	48,986	48,769	49,013	53,984	53,500	53,100	52,800	52,600	52,600	52,600	52,700	52,700	52,800	52,800