



**Australian Government**  
**Department of Veterans' Affairs**

# **TREATMENT POPULATION STATISTICS**

**QUARTERLY REPORT - MARCH 2018**  
**DATA EXTRACT AS AT 30 MARCH 2018**

**DEPARTMENT OF VETERANS' AFFAIRS**  
**TRANSPORT, RESEARCH AND DEVELOPMENT**  
**STATISTICAL SERVICES & NOMINAL ROLLS**  
**CANBERRA**

## SUMMARY TREND TREATMENT POPULATION STATISTICS

### TREATMENT POPULATION BY QUARTER

TABLE: TOTAL AND % CHANGE BY QUARTER

Quarter	Tpop	% Change
Mar-16	202,119	
Jun-16	200,245	-0.93%
Sep-16	198,073	-1.08%
Dec-16	196,401	-0.84%
Mar-17	195,221	-0.60%
Jun-17	193,968	-0.64%
Sep-17	192,311	-0.85%
Dec-17	191,594	-0.37%
Mar-18	191,267	-0.17%

CHART: PERCENT CHANGE

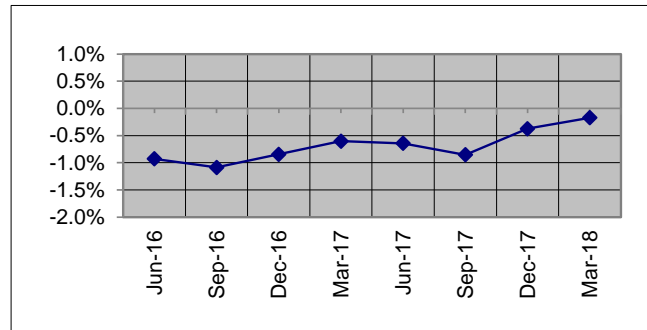

### TREATMENT POPULATION BY STATE: MAR 17 and MAR 18

TABLE: TOTAL AND % CHANGE

	Mar-17	Mar-18	% Change
NSW	62,032	59,830	-3.55%
VIC	36,807	35,137	-4.54%
QLD	54,859	55,269	0.75%
SA	16,095	15,920	-1.09%
WA	18,305	18,091	-1.17%
TAS	5,937	5,768	-2.85%
TOTAL	195,221	191,267	-2.03%

CHART: PERCENT CHANGE

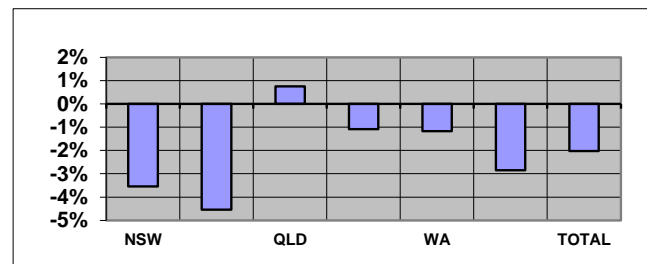

Overseas residents included in total but not reported. ACT and NT included within NSW and SA respectively.

### TREATMENT POPULATION BY AGE GROUP: MAR 17 and MAR 18

TABLE: TOTAL AND % CHANGE

	Mar-17	Mar-18	% Change
<60	42,254	46,089	9.08%
60-69	36,017	31,937	-11.33%
70-79	36,123	40,976	13.43%
80-89	35,913	30,817	-14.19%
90>	44,911	41,446	-7.72%
Total	195,221	191,267	-2.03%

CHART: PERCENT CHANGE

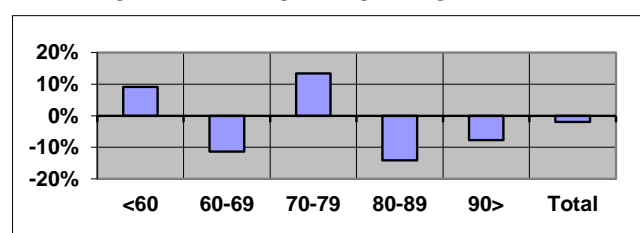

### TREATMENT POPULATION PROJECTIONS AS AT 30 JUNE

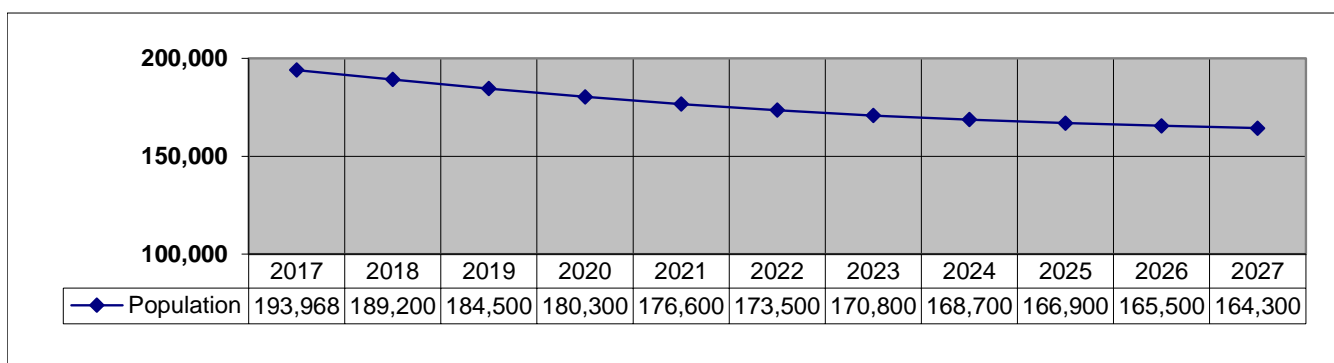

**SUMMARY TREND (Continuation)**  
**TREATMENT POPULATION STATISTICS**

**NUMBER OF GOLD CARDS BY STATE: MAR 17 and MAR 18**

**TABLE: TOTAL AND % CHANGE**

	Mar-17	Mar-18	% Change
NSW	45,475	42,526	-6.48%
VIC	27,597	25,633	-7.12%
QLD	35,750	34,810	-2.63%
SA	11,178	10,665	-4.59%
WA	12,216	11,917	-2.45%
TAS	4,309	4,047	-6.08%
<b>TOTAL</b>	<b>137,139</b>	<b>130,261</b>	<b>-5.02%</b>

**CHART: PERCENT CHANGE**

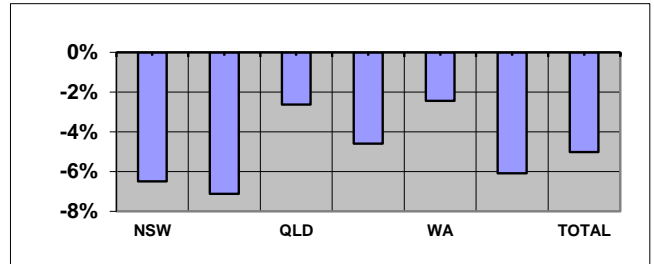

**NUMBER OF WHITE CARDS BY STATE: MAR 17 and MAR 18**

**TABLE: TOTAL AND % CHANGE**

	Mar-17	Mar-18	% Change
NSW	16,557	17,304	4.51%
VIC	9,210	9,504	3.19%
QLD	19,109	20,459	7.06%
SA	4,917	5,255	6.87%
WA	6,089	6,174	1.40%
TAS	1,628	1,721	5.71%
<b>TOTAL</b>	<b>58,082</b>	<b>61,006</b>	<b>5.03%</b>

**CHART: PERCENT CHANGE**

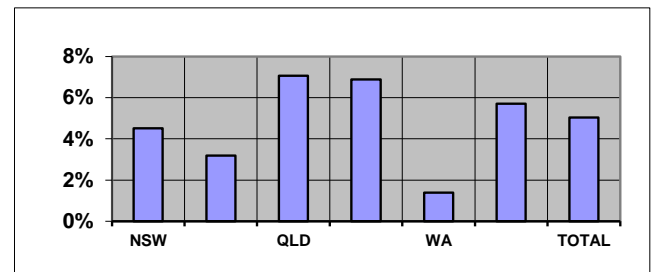

**AVERAGE AGE BY STATE: MAR 17 and MAR 18**

**TABLE: AVERAGE AGE CHANGE**

	Mar-17	Mar-18 Yrs Change	% Change
NSW	74.83	73.57	-1.27
VIC	76.04	74.91	-1.13
QLD	68.88	67.68	-1.20
SA	72.57	71.05	-1.52
WA	70.99	70.16	-0.83
TAS	72.44	71.28	-1.16
<b>TOTAL</b>	<b>72.71</b>	<b>71.45</b>	<b>-1.25</b>

**CHART: AVERAGE AGE CHANGE**

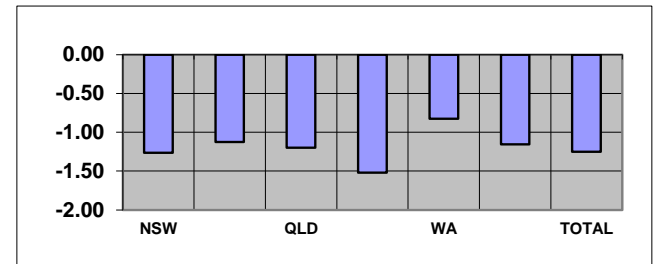

Overseas residents included in total but not reported. ACT and NT included within NSW and SA respectively.

**TABLE: TREATMENT POPULATION BY CONFLICT (TOTAL)**

Conflict	Mar-17	Mar-18	% Change
1. First World War	87	66	-24.14%
2. Second World War	72,697	62,755	-13.68%
3. Korea, Malaya & FESR	18,172	17,480	-3.81%
4. Vietnam	47,024	47,012	-0.03%
5. Gulf War	1,184	1,231	3.97%
6. East Timor, Afghanistan & Iraq	10,646	12,254	15.10%
7. Peacekeeping & Other Operations	4,490	5,155	14.81%
8. No Operational Service	48,562	53,370	9.90%
9. British Commonwealth & Allied	3,477	3,110	-10.56%

**CHART: PERCENT CHANGE**

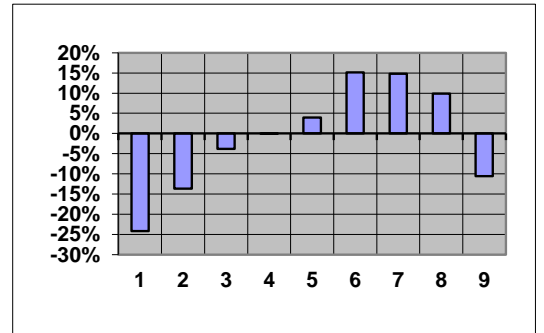

<b>CONTENTS</b>	<b>PAGE No</b>
<b>NOTES</b>	2
<b>GRAPH</b>	
1. Treatment population by state and sex	3
2. Treatment population by state and age group	4
3. Treatment population by state	5
4. Treatment population by single age trend from June 2008 to June 2023	6
5. Treatment population by state and card holder	7
<b>TABLE</b>	
1. Treatment population by state and age group	8
2. Treatment population by state, card and age group	9
3. Average age of the treatment population by card and state	10
4. Treatment population by state, sex and age group - Gold & White Card Group	11
4. Treatment population by state, sex and age group - Gold Card Group	12
4. Treatment population by state, sex and age group - White Card Group	13
5. Treatment population by Act, card, sex and age group	14
6. Treatment Population by conflict, card and sex	15
7. Prisoners of War, by POW country and state	16
8. DVA treatment population compared with Australian population by age group over 64 and sex	17
9. Treatment population trends - actual and projections as at 30 June	18
9. Treatment population trends - actual and projections as at 30 June (Continuation)	19

## **NOTES**

### **Definition**

The "treatment population" consists of veterans and dependants who have been issued a Gold or White card entitling them to medical and other treatment at Department expense under the *Veterans' Entitlements Act 1986*, the *Military Rehabilitation and Compensation Act 2004*, the *Safety, Rehabilitation and Compensation (Defence-related Claims) Act 1988* or the *Australian Participants in British Nuclear Tests and British Commonwealth Occupation Force (Treatment) Act 2006*.

### **Revisions**

From September 2013 table 5 reports card holders by the legislation under which treatment expenses are paid.

Considerable changes have been made to table 6 and so it is no longer comparable to historical reports. Prior to September 2013, table 6 grouped clients by conflict using DVA file number. This resulted in veterans from recent conflicts being counted in a single group (Defence/Peace Keeping). From September 2013, clients are now counted under each conflict or operation in which they are known to have served. This change has made it possible to report figures for conflicts such as East Timor, Afghanistan and Iraq. Merchant mariners from the second world war are now included in the count of all former servicemen and women from World War II. Veterans from the Far East Strategic Reserve (FESR) are now included with those who served in Korea or Malaya.

Veterans with service in more than one of the specified conflict groups are counted under each relevant conflict. For this reason, individual conflicts can not be summed. Net totals for multiple conflicts can be requested by emailing 'stats@dva.gov.au'.

**GRAPH 1: TREATMENT POPULATION BY STATE AND SEX FROM MARCH 2013 - MARCH 2018**

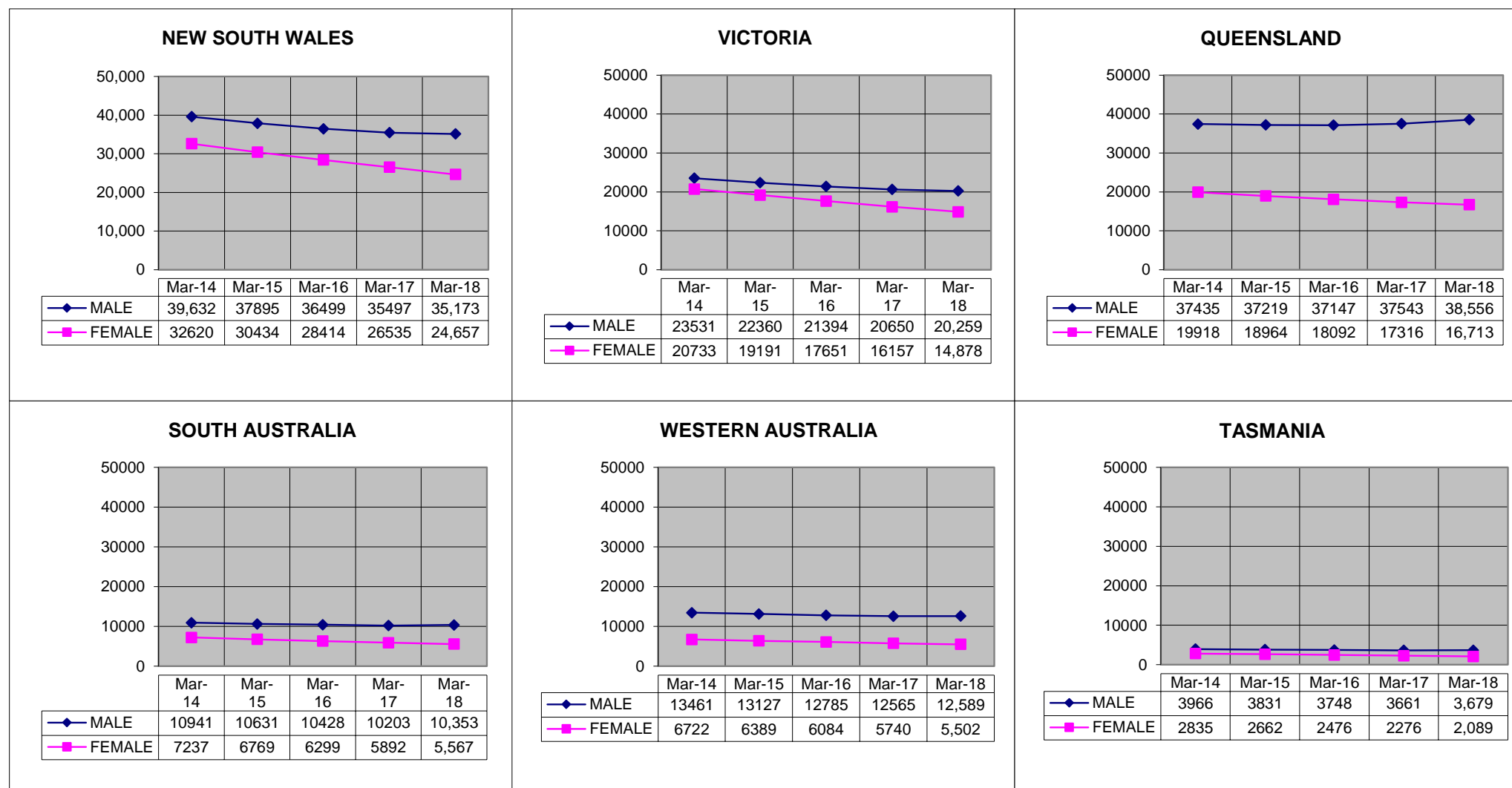

Overseas residents not reported. ACT and NT included within NSW and SA respectively.

**GRAPH 2: TREATMENT POPULATION BY STATE AND AGE GROUP, AS AT 30 MARCH 2018**

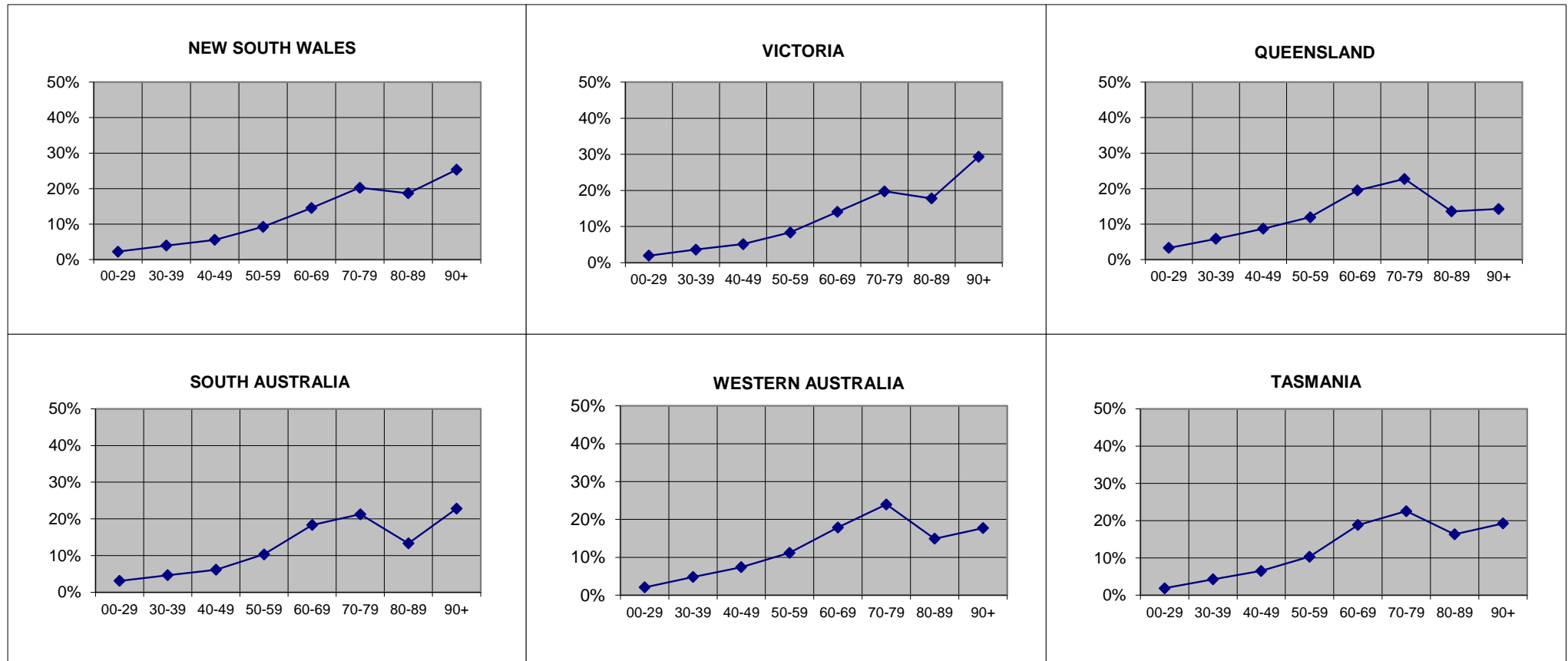

Overseas residents not reported. ACT and NT included within NSW and SA respectively.

**GRAPH 3: TREATMENT POPULATION BY STATE AND SEX, AS AT 30 MARCH 2018**

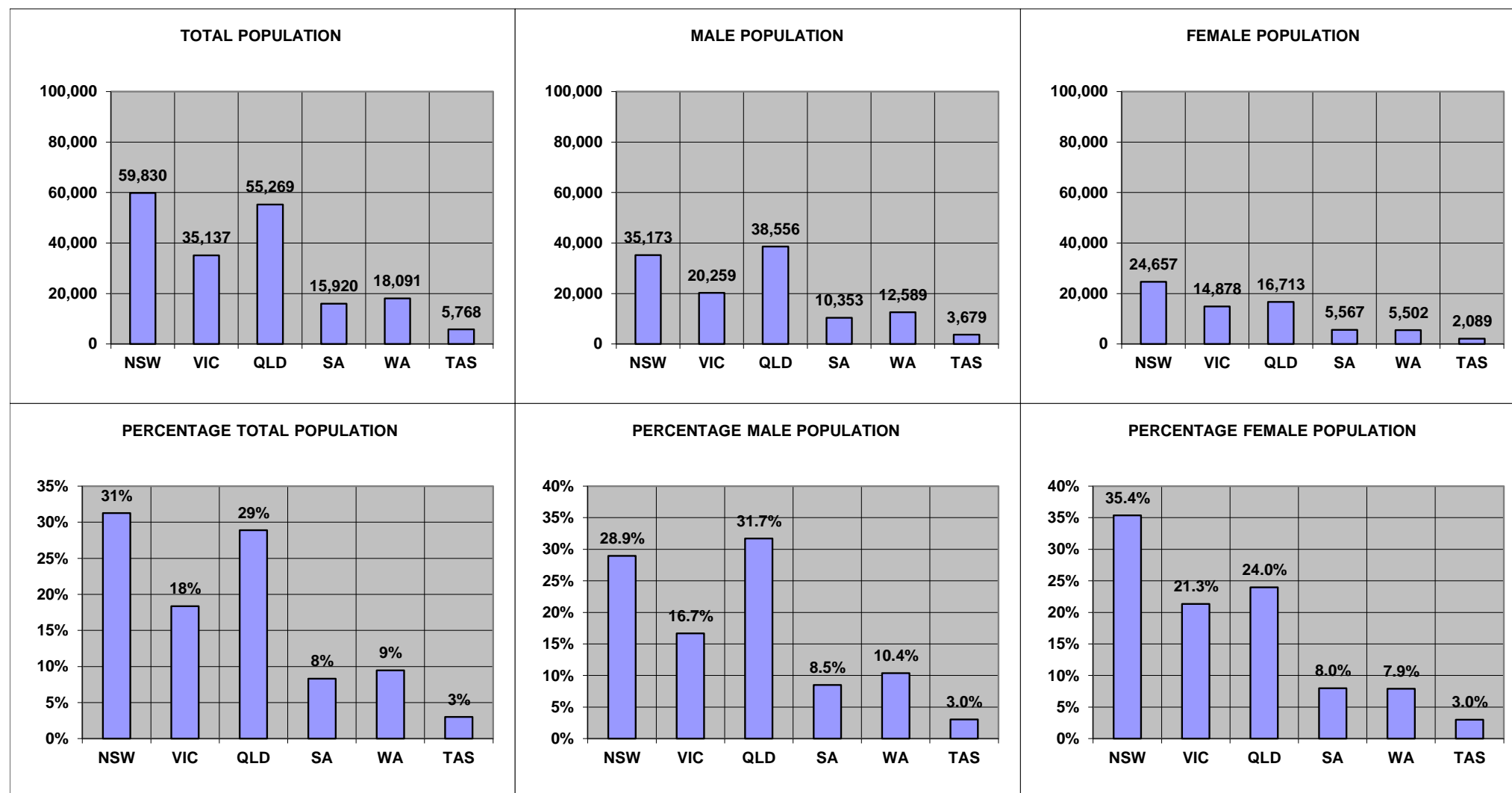

Overseas residents not reported. ACT and NT included within NSW and SA respectively.



**GRAPH 4: TOTAL TREATMENT POPULATION BY AGE TREND FROM JUNE 2012 TO JUNE 2027**  
**DATA AS AT JUNE 2017**

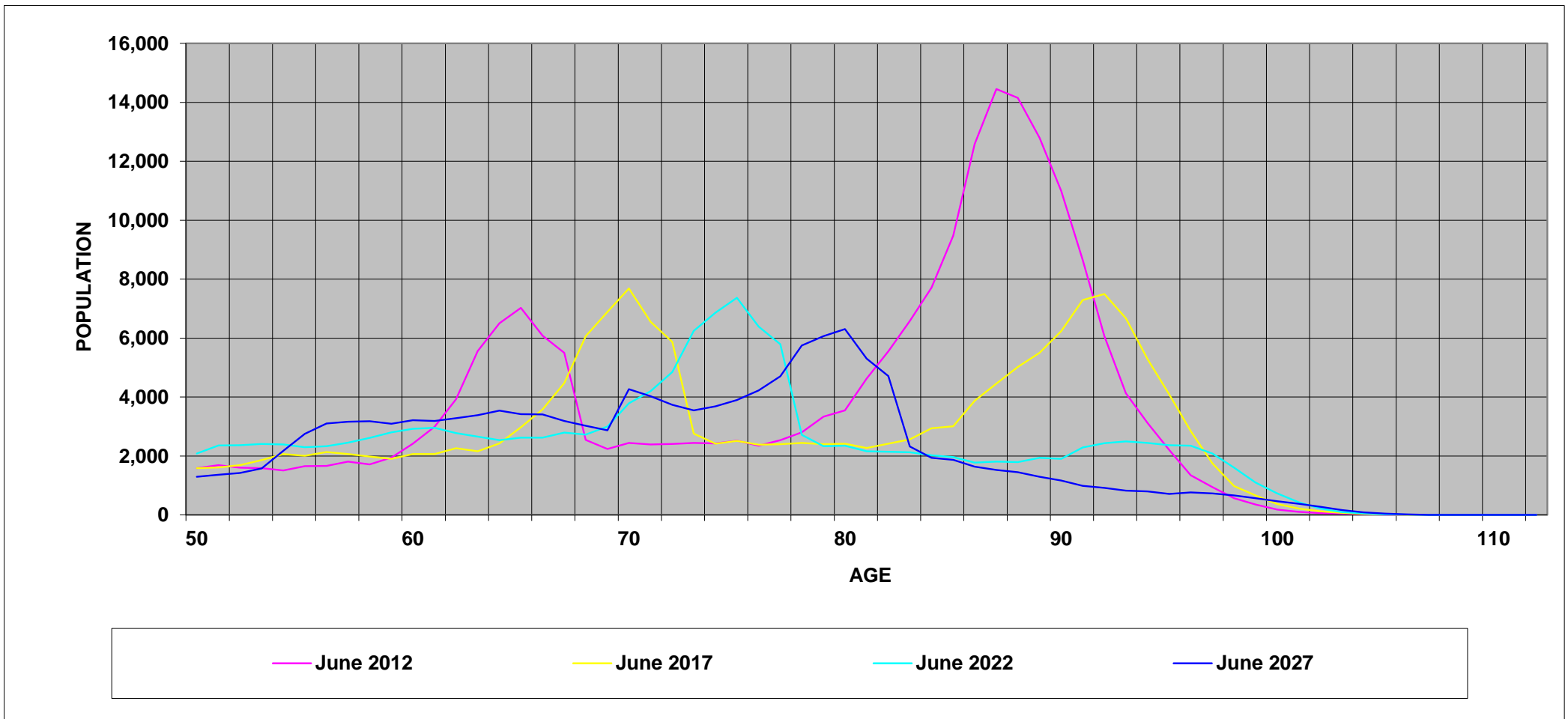

**GRAPH 5: TREATMENT POPULATION BY STATE AND CARD HOLDER, AS AT 30 MARCH 2018**

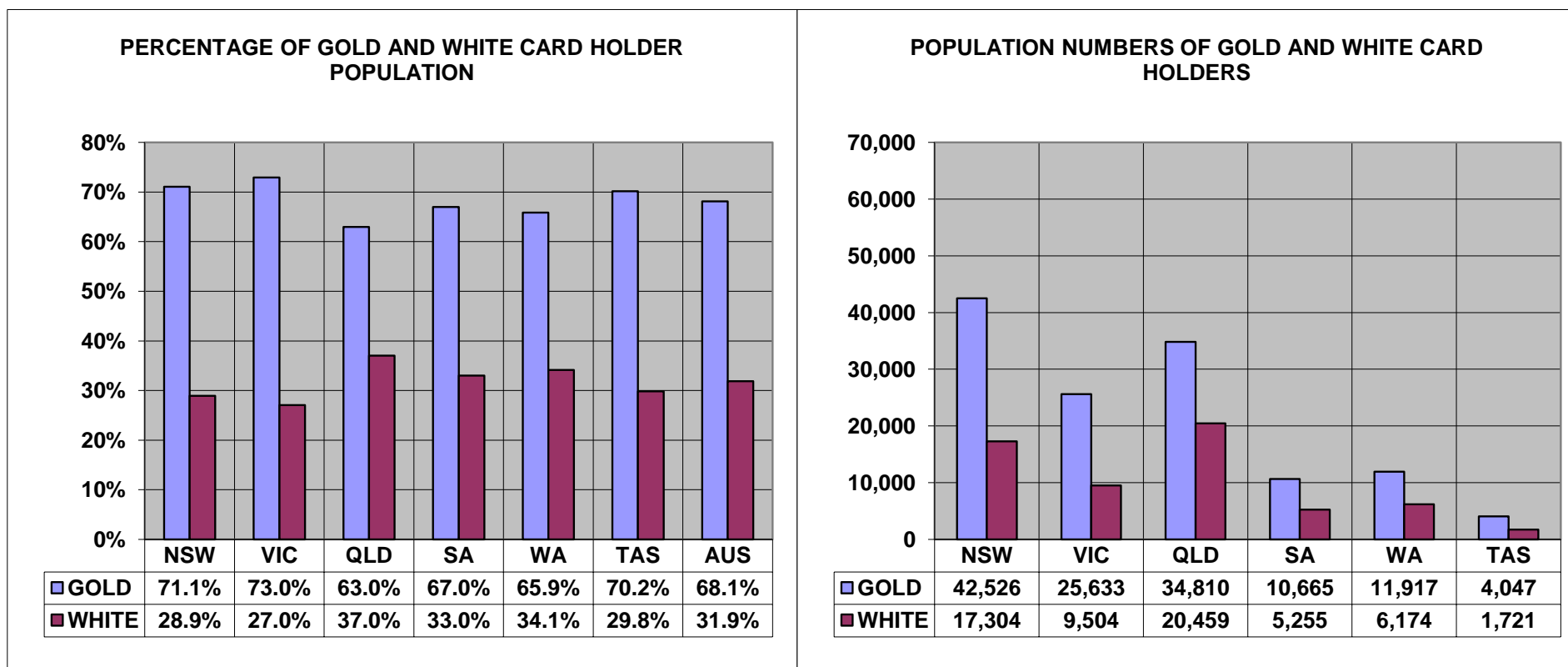

Overseas residents not reported. ACT and NT included within NSW and SA respectively.

**TABLE 1 : TREATMENT POPULATION BY STATE AND AGE GROUP, AS AT 30 MARCH 2018**

	<b>UNDER 30</b>	<b>30-39</b>	<b>40-49</b>	<b>50-59</b>	<b>60-69</b>	<b>70-79</b>	<b>80-89</b>	<b>90 &amp; OVER</b>	<b>TOTAL</b>
<b>NEW SOUTH WALES</b>	1,175 2.2%	2,064 3.8%	2,801 5.1%	4,586 8.4%	7,758 14.3%	11,000 20.2%	10,442 19.2%	14,570 26.8%	<b>54,396</b> <b>100.0%</b>
<b>VICTORIA</b>	685 1.9%	1,273 3.6%	1,797 5.1%	2,939 8.4%	4,936 14.0%	6,940 19.8%	6,253 17.8%	10,313 29.4%	<b>35,137</b> <b>100.0%</b>
<b>QUEENSLAND</b>	1,843 3.3%	3,236 5.9%	4,809 8.7%	6,609 12.0%	10,778 19.5%	12,572 22.7%	7,520 13.6%	7,902 14.3%	<b>55,269</b> <b>100.0%</b>
<b>SOUTH AUSTRALIA</b>	307 2.2%	477 3.4%	683 4.8%	1,293 9.1%	2,637 18.6%	3,147 22.2%	2,057 14.5%	3,597 25.3%	<b>14,198</b> <b>100.0%</b>
<b>WESTERN AUSTRALIA</b>	376 2.1%	869 4.8%	1,339 7.4%	2,026 11.2%	3,237 17.9%	4,335 24.0%	2,699 14.9%	3,210 17.7%	<b>18,091</b> <b>100.0%</b>
<b>TASMANIA</b>	108 1.9%	246 4.3%	377 6.5%	596 10.3%	1,086 18.8%	1,302 22.6%	942 16.3%	1,111 19.3%	<b>5,768</b> <b>100.0%</b>
<b>NORTHERN TERRITORY</b>	190 11.0%	264 15.3%	294 17.1%	350 20.3%	283 16.4%	238 13.8%	66 3.8%	37 2.1%	<b>1,722</b> <b>100.0%</b>
<b>AUSTRALIAN CAPITAL TERRITORY</b>	188 3.5%	324 6.0%	542 10.0%	952 17.5%	951 17.5%	1,134 20.9%	750 13.8%	593 10.9%	<b>5,434</b> <b>100.0%</b>
<b>OVERSEAS</b>	27 2.2%	77 6.2%	149 11.9%	218 17.4%	271 21.6%	308 24.6%	88 7.0%	113 9.0%	<b>1,252</b> <b>100.0%</b>
<b>TOTAL</b>	<b>4,899</b> <b>2.6%</b>	<b>8,830</b> <b>4.6%</b>	<b>12,791</b> <b>6.7%</b>	<b>19,569</b> <b>10.2%</b>	<b>31,937</b> <b>16.7%</b>	<b>40,976</b> <b>21.4%</b>	<b>30,817</b> <b>16.1%</b>	<b>41,446</b> <b>21.7%</b>	<b>191,267</b> <b>100.0%</b>

**TABLE 2: TREATMENT POPULATION BY STATE, CARD AND AGE GROUP, AS AT 30 MARCH 2018**

		UNDER 30	30-39	40-49	50-59	60-69	70-79	80-89	90 & OVER	TOTAL
NEW SOUTH WALES	GOLD	131	212	456	1,078	4,550	9,877	9,892	13,725	39,921
	WHITE	1,044	1,852	2,345	3,508	3,208	1,123	550	845	14,475
	<b>TOTAL</b>	<b>1,175</b>	<b>2,064</b>	<b>2,801</b>	<b>4,586</b>	<b>7,758</b>	<b>11,000</b>	<b>10,442</b>	<b>14,570</b>	<b>54,396</b>
VICTORIA	GOLD	54	113	280	638	2,796	6,215	5,879	9,658	25,633
	WHITE	631	1,160	1,517	2,301	2,140	725	374	655	9,504
	<b>TOTAL</b>	<b>685</b>	<b>1,273</b>	<b>1,797</b>	<b>2,939</b>	<b>4,936</b>	<b>6,940</b>	<b>6,253</b>	<b>10,313</b>	<b>35,137</b>
QUEENSLAND	GOLD	204	371	977	1,678	6,114	11,092	6,978	7,396	34,810
	WHITE	1,639	2,865	3,832	4,931	4,664	1,480	542	506	20,459
	<b>TOTAL</b>	<b>1,843</b>	<b>3,236</b>	<b>4,809</b>	<b>6,609</b>	<b>10,778</b>	<b>12,572</b>	<b>7,520</b>	<b>7,902</b>	<b>55,269</b>
SOUTH AUSTRALIA	GOLD	23	34	104	288	1,623	2,882	1,851	3,368	10,173
	WHITE	284	443	579	1,005	1,014	265	206	229	4,025
	<b>TOTAL</b>	<b>307</b>	<b>477</b>	<b>683</b>	<b>1,293</b>	<b>2,637</b>	<b>3,147</b>	<b>2,057</b>	<b>3,597</b>	<b>14,198</b>
WESTERN AUSTRALIA	GOLD	48	61	204	491	1,904	3,866	2,411	2,932	11,917
	WHITE	328	808	1,135	1,535	1,333	469	288	278	6,174
	<b>TOTAL</b>	<b>376</b>	<b>869</b>	<b>1,339</b>	<b>2,026</b>	<b>3,237</b>	<b>4,335</b>	<b>2,699</b>	<b>3,210</b>	<b>18,091</b>
TASMANIA	GOLD	13	17	58	164	664	1,174	887	1,070	4,047
	WHITE	95	229	319	432	422	128	55	41	1,721
	<b>TOTAL</b>	<b>108</b>	<b>246</b>	<b>377</b>	<b>596</b>	<b>1,086</b>	<b>1,302</b>	<b>942</b>	<b>1,111</b>	<b>5,768</b>
NORTHERN TERRITORY	GOLD	4	5	19	46	118	210	57	33	492
	WHITE	186	259	275	304	165	28	9	4	1,230
	<b>TOTAL</b>	<b>190</b>	<b>264</b>	<b>294</b>	<b>350</b>	<b>283</b>	<b>238</b>	<b>66</b>	<b>37</b>	<b>1,722</b>
AUSTRALIAN CAPITAL TERRITORY	GOLD	22	10	48	106	257	926	692	544	2,605
	WHITE	166	314	494	846	694	208	58	49	2,829
	<b>TOTAL</b>	<b>188</b>	<b>324</b>	<b>542</b>	<b>952</b>	<b>951</b>	<b>1,134</b>	<b>750</b>	<b>593</b>	<b>5,434</b>
OVERSEAS	GOLD	8	18	35	63	144	244	70	81	663
	WHITE	19	59	114	155	127	64	18	32	589
	<b>TOTAL</b>	<b>27</b>	<b>77</b>	<b>149</b>	<b>218</b>	<b>271</b>	<b>308</b>	<b>88</b>	<b>113</b>	<b>1,252</b>
TOTAL	GOLD	507	841	2,181	4,552	18,170	36,486	28,717	38,807	130,261
	WHITE	4,392	7,989	10,610	15,017	13,767	4,490	2,100	2,639	61,006
	<b>TOTAL</b>	<b>4,899</b>	<b>8,830</b>	<b>12,791</b>	<b>19,569</b>	<b>31,937</b>	<b>40,976</b>	<b>30,817</b>	<b>41,446</b>	<b>191,267</b>

**TABLE 3: AVERAGE AGE OF THE TREATMENT POPULATION BY CARD AND STATE, AS AT 30 MARCH 2018**

CARD	NSW	VIC	QLD	SA	WA	TAS	NT	ACT	OS	TOTAL
<b>GOLD</b>	81.22	81.83	76.30	79.90	77.82	78.48	70.53	77.95	70.48	<b>79.36</b>
<b>WHITE</b>	55.49	56.27	53.02	56.49	55.36	54.35	45.78	54.07	57.19	<b>54.56</b>
<b>TOTAL</b>	<b>74.37</b>	<b>74.91</b>	<b>67.68</b>	<b>73.26</b>	<b>70.16</b>	<b>71.28</b>	<b>52.85</b>	<b>65.52</b>	<b>64.23</b>	<b>71.45</b>

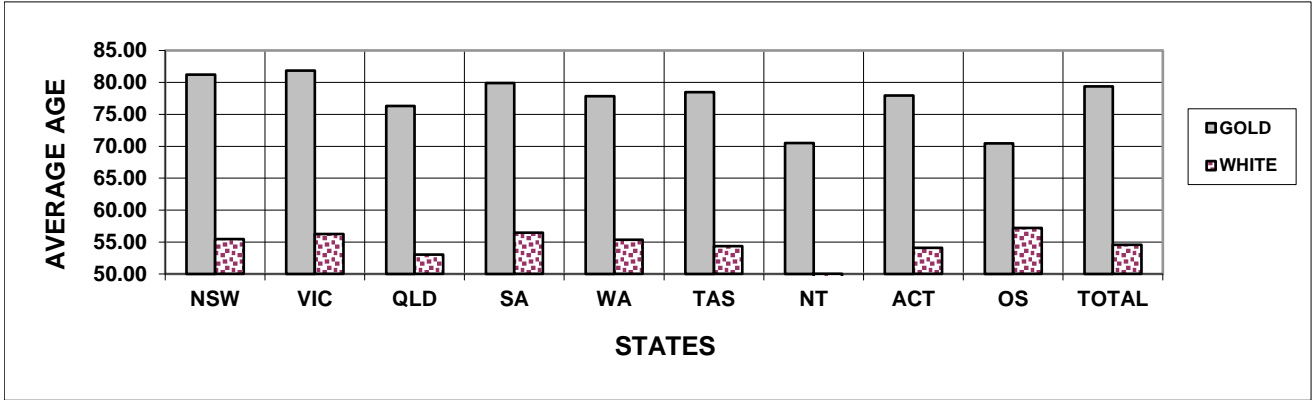

**TABLE 4: TREATMENT POPULATION BY STATE, SEX AND AGE GROUP, AS AT 30 MARCH 2018**  
**GOLD AND WHITE CARDS**

		UNDER 30	30-39	40-49	50-59	60-69	70-79	80-89	90 & OVER	TOTAL
NEW SOUTH WALES	MALE	864	1,720	2,302	3,919	6,428	8,604	2,708	4,692	31,237
	FEMALE	311	344	499	667	1,330	2,396	7,734	9,878	23,159
	<b>TOTAL</b>	<b>1,175</b>	<b>2,064</b>	<b>2,801</b>	<b>4,586</b>	<b>7,758</b>	<b>11,000</b>	<b>10,442</b>	<b>14,570</b>	<b>54,396</b>
VICTORIA	MALE	532	1,076	1,485	2,452	4,138	5,633	1,475	3,467	20,259
	FEMALE	153	197	312	487	798	1,307	4,778	6,846	14,878
	<b>TOTAL</b>	<b>685</b>	<b>1,273</b>	<b>1,797</b>	<b>2,939</b>	<b>4,936</b>	<b>6,940</b>	<b>6,253</b>	<b>10,313</b>	<b>35,137</b>
QUEENSLAND	MALE	1,442	2,714	3,953	5,638	9,193	10,241	2,728	2,647	38,556
	FEMALE	401	522	856	971	1,585	2,331	4,792	5,255	16,713
	<b>TOTAL</b>	<b>1,843</b>	<b>3,236</b>	<b>4,809</b>	<b>6,609</b>	<b>10,778</b>	<b>12,572</b>	<b>7,520</b>	<b>7,902</b>	<b>55,269</b>
SOUTH AUSTRALIA	MALE	253	409	545	1,090	2,230	2,629	609	1,188	8,953
	FEMALE	54	68	138	203	407	518	1,448	2,409	5,245
	<b>TOTAL</b>	<b>307</b>	<b>477</b>	<b>683</b>	<b>1,293</b>	<b>2,637</b>	<b>3,147</b>	<b>2,057</b>	<b>3,597</b>	<b>14,198</b>
WESTERN AUSTRALIA	MALE	264	681	1,101	1,750	2,770	3,651	1,139	1,233	12,589
	FEMALE	112	188	238	276	467	684	1,560	1,977	5,502
	<b>TOTAL</b>	<b>376</b>	<b>869</b>	<b>1,339</b>	<b>2,026</b>	<b>3,237</b>	<b>4,335</b>	<b>2,699</b>	<b>3,210</b>	<b>18,091</b>
TASMANIA	MALE	88	184	292	497	905	1,051	271	391	3,679
	FEMALE	20	62	85	99	181	251	671	720	2,089
	<b>TOTAL</b>	<b>108</b>	<b>246</b>	<b>377</b>	<b>596</b>	<b>1,086</b>	<b>1,302</b>	<b>942</b>	<b>1,111</b>	<b>5,768</b>
NORTHERN TERRITORY	MALE	148	217	249	290	245	193	41	17	1,400
	FEMALE	42	47	45	60	38	45	25	20	322
	<b>TOTAL</b>	<b>190</b>	<b>264</b>	<b>294</b>	<b>350</b>	<b>283</b>	<b>238</b>	<b>66</b>	<b>37</b>	<b>1,722</b>
AUSTRALIAN CAPITAL TERRITORY	MALE	136	239	400	759	807	962	391	242	3,936
	FEMALE	52	85	142	193	144	172	359	351	1,498
	<b>TOTAL</b>	<b>188</b>	<b>324</b>	<b>542</b>	<b>952</b>	<b>951</b>	<b>1,134</b>	<b>750</b>	<b>593</b>	<b>5,434</b>
OVERSEAS	MALE	16	55	111	169	234	254	39	59	938
	FEMALE	11	22	38	49	37	54	49	54	314
	<b>TOTAL</b>	<b>27</b>	<b>77</b>	<b>149</b>	<b>218</b>	<b>271</b>	<b>308</b>	<b>88</b>	<b>113</b>	<b>1,252</b>
<b>TOTAL</b>	MALE	3,743	7,295	10,438	16,564	26,950	33,218	9,401	13,936	121,547
	FEMALE	1,156	1,535	2,353	3,005	4,987	7,758	21,416	27,510	69,720
	<b>TOTAL</b>	<b>4,899</b>	<b>8,830</b>	<b>12,791</b>	<b>19,569</b>	<b>31,937</b>	<b>40,976</b>	<b>30,817</b>	<b>41,446</b>	<b>191,267</b>

**Note:** Clients of unknown ages are not reported separately but included in the total.

**TABLE 4: TREATMENT POPULATION BY STATE, SEX AND AGE GROUP, AS AT 30 MARCH 2018****GOLD CARD**

		<b>UNDER 30</b>	<b>30-39</b>	<b>40-49</b>	<b>50-59</b>	<b>60-69</b>	<b>70-79</b>	<b>80-89</b>	<b>90 &amp; OVER</b>	<b>TOTAL</b>
<b>NEW SOUTH WALES</b>	<b>MALE</b>	66	176	374	807	3,393	7,514	2,179	4,024	<b>18,533</b>
	<b>FEMALE</b>	65	36	82	271	1,157	2,363	7,713	9,701	<b>21,388</b>
	<b>TOTAL</b>	<b>131</b>	<b>212</b>	<b>456</b>	<b>1,078</b>	<b>4,550</b>	<b>9,877</b>	<b>9,892</b>	<b>13,725</b>	<b>39,921</b>
<b>VICTORIA</b>	<b>MALE</b>	26	98	242	460	2,116	4,928	1,106	2,923	<b>11,899</b>
	<b>FEMALE</b>	28	15	38	178	680	1,287	4,773	6,735	<b>13,734</b>
	<b>TOTAL</b>	<b>54</b>	<b>113</b>	<b>280</b>	<b>638</b>	<b>2,796</b>	<b>6,215</b>	<b>5,879</b>	<b>9,658</b>	<b>25,633</b>
<b>QUEENSLAND</b>	<b>MALE</b>	115	324	826	1,311	4,819	8,818	2,195	2,240	<b>20,648</b>
	<b>FEMALE</b>	89	47	151	367	1,295	2,274	4,783	5,156	<b>14,162</b>
	<b>TOTAL</b>	<b>204</b>	<b>371</b>	<b>977</b>	<b>1,678</b>	<b>6,114</b>	<b>11,092</b>	<b>6,978</b>	<b>7,396</b>	<b>34,810</b>
<b>SOUTH AUSTRALIA</b>	<b>MALE</b>	13	27	82	211	1,271	2,370	406	1,005	<b>5,385</b>
	<b>FEMALE</b>	10	7	22	77	352	512	1,445	2,363	<b>4,788</b>
	<b>TOTAL</b>	<b>23</b>	<b>34</b>	<b>104</b>	<b>288</b>	<b>1,623</b>	<b>2,882</b>	<b>1,851</b>	<b>3,368</b>	<b>10,173</b>
<b>WESTERN AUSTRALIA</b>	<b>MALE</b>	25	45	169	385	1,511	3,199	859	1,010	<b>7,203</b>
	<b>FEMALE</b>	23	16	35	106	393	667	1,552	1,922	<b>4,714</b>
	<b>TOTAL</b>	<b>48</b>	<b>61</b>	<b>204</b>	<b>491</b>	<b>1,904</b>	<b>3,866</b>	<b>2,411</b>	<b>2,932</b>	<b>11,917</b>
<b>TASMANIA</b>	<b>MALE</b>	6	13	47	130	514	928	218	356	<b>2,212</b>
	<b>FEMALE</b>	7	4	11	34	150	246	669	714	<b>1,835</b>
	<b>TOTAL</b>	<b>13</b>	<b>17</b>	<b>58</b>	<b>164</b>	<b>664</b>	<b>1,174</b>	<b>887</b>	<b>1,070</b>	<b>4,047</b>
<b>NORTHERN TERRITORY</b>	<b>MALE</b>	4	5	14	35	92	165	33	14	<b>362</b>
	<b>FEMALE</b>	0	0	5	11	26	45	24	19	<b>130</b>
	<b>TOTAL</b>	<b>4</b>	<b>5</b>	<b>19</b>	<b>46</b>	<b>118</b>	<b>210</b>	<b>57</b>	<b>33</b>	<b>492</b>
<b>AUSTRALIAN CAPITAL TERRITORY</b>	<b>MALE</b>	14	6	32	75	164	762	337	202	<b>1,592</b>
	<b>FEMALE</b>	8	4	16	31	93	164	355	342	<b>1,013</b>
	<b>TOTAL</b>	<b>22</b>	<b>10</b>	<b>48</b>	<b>106</b>	<b>257</b>	<b>926</b>	<b>692</b>	<b>544</b>	<b>2,605</b>
<b>OVERSEAS</b>	<b>MALE</b>	2	10	23	36	109	191	22	30	<b>423</b>
	<b>FEMALE</b>	6	8	12	27	35	53	48	51	<b>240</b>
	<b>TOTAL</b>	<b>8</b>	<b>18</b>	<b>35</b>	<b>63</b>	<b>144</b>	<b>244</b>	<b>70</b>	<b>81</b>	<b>663</b>
<b>TOTAL</b>	<b>MALE</b>	271	704	1,809	3,450	13,989	28,875	7,355	11,804	<b>68,257</b>
	<b>FEMALE</b>	236	137	372	1,102	4,181	7,611	21,362	27,003	<b>62,004</b>
	<b>TOTAL</b>	<b>507</b>	<b>841</b>	<b>2,181</b>	<b>4,552</b>	<b>18,170</b>	<b>36,486</b>	<b>28,717</b>	<b>38,807</b>	<b>130,261</b>

**TABLE 4: TREATMENT POPULATION BY STATE, SEX AND AGE GROUP, AS AT 30 MARCH 2018****WHITE CARD**

		<b>UNDER 30</b>	<b>30-39</b>	<b>40-49</b>	<b>50-59</b>	<b>60-69</b>	<b>70-79</b>	<b>80-89</b>	<b>90 &amp; OVER</b>	<b>TOTAL</b>
<b>NEW SOUTH WALES</b>	<b>MALE</b>	798	1,544	1,928	3,112	3,035	1,090	529	668	<b>12,704</b>
	<b>FEMALE</b>	246	308	417	396	173	33	21	177	<b>1,771</b>
	<b>TOTAL</b>	<b>1,044</b>	<b>1,852</b>	<b>2,345</b>	<b>3,508</b>	<b>3,208</b>	<b>1,123</b>	<b>550</b>	<b>845</b>	<b>14,475</b>
<b>VICTORIA</b>	<b>MALE</b>	506	978	1,243	1,992	2,022	705	369	544	<b>8,360</b>
	<b>FEMALE</b>	125	182	274	309	118	20	5	111	<b>1,144</b>
	<b>TOTAL</b>	<b>631</b>	<b>1,160</b>	<b>1,517</b>	<b>2,301</b>	<b>2,140</b>	<b>725</b>	<b>374</b>	<b>655</b>	<b>9,504</b>
<b>QUEENSLAND</b>	<b>MALE</b>	1,327	2,390	3,127	4,327	4,374	1,423	533	407	<b>17,908</b>
	<b>FEMALE</b>	312	475	705	604	290	57	9	99	<b>2,551</b>
	<b>TOTAL</b>	<b>1,639</b>	<b>2,865</b>	<b>3,832</b>	<b>4,931</b>	<b>4,664</b>	<b>1,480</b>	<b>542</b>	<b>506</b>	<b>20,459</b>
<b>SOUTH AUSTRALIA</b>	<b>MALE</b>	240	382	463	879	959	259	203	183	<b>3,568</b>
	<b>FEMALE</b>	44	61	116	126	55	6	3	46	<b>457</b>
	<b>TOTAL</b>	<b>284</b>	<b>443</b>	<b>579</b>	<b>1,005</b>	<b>1,014</b>	<b>265</b>	<b>206</b>	<b>229</b>	<b>4,025</b>
<b>WESTERN AUSTRALIA</b>	<b>MALE</b>	239	636	932	1,365	1,259	452	280	223	<b>5,386</b>
	<b>FEMALE</b>	89	172	203	170	74	17	8	55	<b>788</b>
	<b>TOTAL</b>	<b>328</b>	<b>808</b>	<b>1,135</b>	<b>1,535</b>	<b>1,333</b>	<b>469</b>	<b>288</b>	<b>278</b>	<b>6,174</b>
<b>TASMANIA</b>	<b>MALE</b>	82	171	245	367	391	123	53	35	<b>1,467</b>
	<b>FEMALE</b>	13	58	74	65	31	5	2	6	<b>254</b>
	<b>TOTAL</b>	<b>95</b>	<b>229</b>	<b>319</b>	<b>432</b>	<b>422</b>	<b>128</b>	<b>55</b>	<b>41</b>	<b>1,721</b>
<b>NORTHERN TERRITORY</b>	<b>MALE</b>	144	212	235	255	153	28	8	3	<b>1,038</b>
	<b>FEMALE</b>	42	47	40	49	12	0	1	1	<b>192</b>
	<b>TOTAL</b>	<b>186</b>	<b>259</b>	<b>275</b>	<b>304</b>	<b>165</b>	<b>28</b>	<b>9</b>	<b>4</b>	<b>1,230</b>
<b>AUSTRALIAN CAPITAL TERRITORY</b>	<b>MALE</b>	122	233	368	684	643	200	54	40	<b>2,344</b>
	<b>FEMALE</b>	44	81	126	162	51	8	4	9	<b>485</b>
	<b>TOTAL</b>	<b>166</b>	<b>314</b>	<b>494</b>	<b>846</b>	<b>694</b>	<b>208</b>	<b>58</b>	<b>49</b>	<b>2,829</b>
<b>OVERSEAS</b>	<b>MALE</b>	14	45	88	133	125	63	17	29	<b>515</b>
	<b>FEMALE</b>	5	14	26	22	2	1	1	3	<b>74</b>
	<b>TOTAL</b>	<b>19</b>	<b>59</b>	<b>114</b>	<b>155</b>	<b>127</b>	<b>64</b>	<b>18</b>	<b>32</b>	<b>589</b>
<b>TOTAL</b>	<b>MALE</b>	3,472	6,591	8,629	13,114	12,961	4,343	2,046	2,132	<b>53,290</b>
	<b>FEMALE</b>	920	1,398	1,981	1,903	806	147	54	507	<b>7,716</b>
	<b>TOTAL</b>	<b>4,392</b>	<b>7,989</b>	<b>10,610</b>	<b>15,017</b>	<b>13,767</b>	<b>4,490</b>	<b>2,100</b>	<b>2,639</b>	<b>61,006</b>



**TABLE 5: TREATMENT POPULATION BY ACT, CARD TYPE, SEX AND AGE GROUP, AS AT 30 MARCH 2018**

			UNDER 30	30-39	40-49	50-59	60-69	70-79	80-89	90 & OVER	TOTAL
<b>VEA</b>	<b>GOLD</b>	<b>MALE</b>	110	140	1,225	3,185	13,828	28,823	7,034	11,551	<b>65,896</b>
		<b>FEMALE</b>	146	50	278	1,054	4,163	7,609	21,361	26,999	<b>61,660</b>
		<b>TOTAL</b>	<b>256</b>	<b>190</b>	<b>1,503</b>	<b>4,239</b>	<b>17,991</b>	<b>36,432</b>	<b>28,395</b>	<b>38,550</b>	<b>127,556</b>
	<b>WHITE</b>	<b>MALE</b>	819	1,575	4,698	10,895	11,495	3,423	1,624	2,124	<b>36,655</b>
		<b>FEMALE</b>	240	344	1,025	1,455	642	102	46	507	<b>4,361</b>
		<b>TOTAL</b>	<b>1,059</b>	<b>1,919</b>	<b>5,723</b>	<b>12,350</b>	<b>12,137</b>	<b>3,525</b>	<b>1,670</b>	<b>2,631</b>	<b>41,016</b>
<b>TOTAL</b>	<b>MALE</b>	929	1,715	5,923	14,080	25,323	32,246	8,658	13,675	<b>102,551</b>	
	<b>FEMALE</b>	386	394	1,303	2,509	4,805	7,711	21,407	27,506	<b>66,021</b>	
	<b>TOTAL</b>	<b>1,315</b>	<b>2,109</b>	<b>7,226</b>	<b>16,589</b>	<b>30,128</b>	<b>39,957</b>	<b>30,065</b>	<b>41,181</b>	<b>168,572</b>	
<b>MRCA</b>	<b>GOLD</b>	<b>MALE</b>	161	564	584	261	142	11	0	0	<b>1,723</b>
		<b>FEMALE</b>	90	87	94	48	18	2	0	0	<b>339</b>
		<b>TOTAL</b>	<b>251</b>	<b>651</b>	<b>678</b>	<b>309</b>	<b>160</b>	<b>13</b>	<b>0</b>	<b>0</b>	<b>2,062</b>
	<b>WHITE</b>	<b>MALE</b>	2,653	4,550	2,608	1,516	669	26	0	0	<b>12,022</b>
		<b>FEMALE</b>	678	873	510	261	67	0	0	0	<b>2,389</b>
		<b>TOTAL</b>	<b>3,331</b>	<b>5,423</b>	<b>3,118</b>	<b>1,777</b>	<b>736</b>	<b>26</b>	<b>0</b>	<b>0</b>	<b>14,411</b>
<b>TOTAL</b>	<b>MALE</b>	2,814	5,114	3,192	1,777	811	37	0	0	<b>13,745</b>	
	<b>FEMALE</b>	768	960	604	309	85	2	0	0	<b>2,728</b>	
	<b>TOTAL</b>	<b>3,582</b>	<b>6,074</b>	<b>3,796</b>	<b>2,086</b>	<b>896</b>	<b>39</b>	<b>0</b>	<b>0</b>	<b>16,473</b>	
<b>DRCA</b>	<b>WHITE</b>	<b>MALE</b>	0	466	1,323	703	797	894	422	8	<b>4,613</b>
		<b>FEMALE</b>	2	181	446	187	97	45	8	0	<b>966</b>
		<b>TOTAL</b>	<b>2</b>	<b>647</b>	<b>1,769</b>	<b>890</b>	<b>894</b>	<b>939</b>	<b>430</b>	<b>8</b>	<b>5,579</b>
<b>BNT/BCOF</b>	<b>GOLD</b>	<b>MALE</b>	0	0	0	4	19	41	321	253	<b>638</b>
		<b>FEMALE</b>	0	0	0	0	0	0	1	4	<b>5</b>
		<b>TOTAL</b>	<b>0</b>	<b>0</b>	<b>0</b>	<b>4</b>	<b>19</b>	<b>41</b>	<b>322</b>	<b>257</b>	<b>643</b>

**Note:**

This table shows the Act liable to pay for all eligible treatment. Where a client has treatment eligibility under multiple Acts, all treatment costs are paid under a single Act.

VEA - Veterans' Entitlements Act 1986

MRCA - Military Rehabilitation and Compensation Act 2004

DRCA - Safety, Rehabilitation and Compensation (Defence-related Claims) Act 1988

BNT/BCOF - Australian Participants in British Nuclear Tests and British Commonwealth Occupation Force (Treatment) Act 2006

**TABLE 6: TREATMENT POPULATION BY CONFLICT, CARD AND SEX, AS AT 30 MARCH 2018**

	Sex	Card	CONFLICTS - AUSTRALIAN FORCES											Total
			First World War	Second World War	Korea, Malaya & FESR	Vietnam	Gulf War	East Timor	Afghanistan	Iraq	Other Operations	Peace-keeping Forces	No Operational Service	
Veterans	Male	Gold	0	11,735	11,073	37,782	382	2,069	1,152	637	1,100	1,038	8,456	<b>67,902</b>
		White	0	1,489	307	1,640	738	4,120	3,834	1,721	1,489	1,249	36,997	<b>50,298</b>
		<b>Total</b>	<b>0</b>	<b>13,224</b>	<b>11,380</b>	<b>39,422</b>	<b>1,120</b>	<b>6,189</b>	<b>4,986</b>	<b>2,358</b>	<b>2,589</b>	<b>2,287</b>	<b>45,453</b>	<b>118,200</b>
	Female	Gold	0	512	24	118	24	111	76	46	53	23	549	<b>1,454</b>
		White	0	460	9	70	41	366	338	183	166	96	6,112	<b>7,598</b>
		<b>Total</b>	<b>0</b>	<b>972</b>	<b>33</b>	<b>188</b>	<b>65</b>	<b>477</b>	<b>414</b>	<b>229</b>	<b>219</b>	<b>119</b>	<b>6,661</b>	<b>9,052</b>
Total	Gold	0	12,247	11,097	37,900	406	2,180	1,228	683	1,153	1,061	9,005	<b>69,356</b>	
	White	0	1,949	316	1,710	779	4,486	4,172	1,904	1,655	1,345	43,109	<b>57,896</b>	
	<b>Total</b>	<b>0</b>	<b>14,196</b>	<b>11,413</b>	<b>39,610</b>	<b>1,185</b>	<b>6,666</b>	<b>5,400</b>	<b>2,587</b>	<b>2,808</b>	<b>2,406</b>	<b>52,114</b>	<b>127,252</b>	
Dependants	Male	Gold	7	154	16	53	12	30	31	10	10	8	48	<b>355</b>
		White	0	0	0	0	0	0	0	0	0	0	0	<b>0</b>
		<b>Total</b>	<b>7</b>	<b>154</b>	<b>16</b>	<b>53</b>	<b>12</b>	<b>30</b>	<b>31</b>	<b>10</b>	<b>10</b>	<b>8</b>	<b>48</b>	<b>355</b>
	Female	Gold	59	48,405	6,051	7,349	34	100	90	36	106	125	1,208	<b>60,550</b>
		White	0	0	0	0	0	0	0	0	0	0	0	<b>0</b>
		<b>Total</b>	<b>59</b>	<b>48,405</b>	<b>6,051</b>	<b>7,349</b>	<b>34</b>	<b>100</b>	<b>90</b>	<b>36</b>	<b>106</b>	<b>125</b>	<b>1,208</b>	<b>60,550</b>
Total	Gold	66	48,559	6,067	7,402	46	130	121	46	116	133	1,256	<b>60,905</b>	
	White	0	0	0	0	0	0	0	0	0	0	0	<b>0</b>	
	<b>Total</b>	<b>66</b>	<b>48,559</b>	<b>6,067</b>	<b>7,402</b>	<b>46</b>	<b>130</b>	<b>121</b>	<b>46</b>	<b>116</b>	<b>133</b>	<b>1,256</b>	<b>60,905</b>	
<b>Total</b>			<b>66</b>	<b>62,755</b>	<b>17,480</b>	<b>47,012</b>	<b>1,231</b>	<b>6,796</b>	<b>5,521</b>	<b>2,633</b>	<b>2,924</b>	<b>2,539</b>	<b>53,370</b>	<b>188,157</b>
			<b>British Commonwealth and Allied veterans with a White card</b>											<b>3,110</b>
<b>Grand Total</b>														<b>191,267</b>

**Notes:**

- (1) For veterans, the conflict categories have been derived from a combination of the conflict(s) to which any accepted disabilities have been attributed, the conflict from which the veteran has Qualifying Service (QS) or the conflict(s) listed in the veterans' service details (where known by DVA). Where none of these are known, DVA File Number is used.
- (2) For dependants the conflict categories have been derived from a combination of the conflict(s) to which any accepted disabilities for the deceased veteran have been attributed or the conflict(s) listed in the deceased veterans' service details (where known by DVA). Where neither of these are known, DVA File Number is used.
- (3) Veterans and dependants of veterans who have served in multiple conflicts are counted once under each relevant conflict group. For this reason the reported numbers for each conflict must not be summed.

**TABLE 7: PRISONERS OF WAR, BY POW COUNTRY AND STATE  
WITH A GOLD CARD, AS AT 30 MARCH 2018**

	NSW	VIC	QLD	SA	WA	TAS	NT	ACT	OS	AUS
<b>EUROPE</b>	15	13	9	4	10	2	2	4	0	<b>59</b>
<b>JAPAN</b>	19	17	11	6	8	3	0	0	1	<b>65</b>
<b>KOREA</b>	2	0	1	1	1	0	0	0	0	<b>5</b>
<b>TOTAL</b>	<b>36</b>	<b>30</b>	<b>21</b>	<b>11</b>	<b>19</b>	<b>5</b>	<b>2</b>	<b>4</b>	<b>1</b>	<b>129</b>

**TABLE 8: DVA TREATMENT POPULATION COMPARED WITH AUSTRALIAN POPULATION  
BY AGE GROUP OVER 64 AND SEX, AS AT 30 MARCH 2018**

Age Groups	Males			Females			Persons		
	Total Population <sup>1</sup>	Treatment Population	% of Total Population	Total Population <sup>1</sup>	Treatment Population	% of Total Population	Total Population <sup>1</sup>	Treatment Population	% of Total Population
<b>65-69</b>	589,768	17,864	3.0%	604,480	3,123	0.5%	1,194,248	20,987	1.8%
<b>70-74</b>	436,952	25,234	5.8%	453,269	3,627	0.8%	890,221	28,861	3.2%
<b>75-79</b>	308,234	7,984	2.6%	342,900	4,131	1.2%	651,134	12,115	1.9%
<b>80-84</b>	202,548	5,562	2.7%	252,629	6,423	2.5%	455,177	11,985	2.6%
<b>85 &amp; over</b>	179,239	17,775	9.9%	303,492	42,503	14.0%	482,731	60,278	12.5%
<b>65 &amp; over</b>	1,716,741	74,419	4.3%	1,956,770	59,807	3.1%	3,673,511	134,226	3.7%
<b>70 &amp; over</b>	1,126,973	56,555	5.0%	1,352,290	56,684	4.2%	2,479,263	113,239	4.6%
<b>75 &amp; over</b>	690,021	31,321	4.5%	899,021	53,057	5.9%	1,589,042	84,378	5.3%
<b>80 &amp; over</b>	381,787	23,337	6.1%	556,121	48,926	8.8%	937,908	72,263	7.7%
<b>85 &amp; over</b>	179,239	17,775	9.9%	303,492	42,503	14.0%	482,731	60,278	12.5%

Source:

Australian Demographic Statistics, March 2017 ABS Cat. No. 3101.0 (Table 7)

**TABLE 9: TREATMENT POPULATION TRENDS - ACTUAL AND PROJECTIONS AS AT 30 JUNE**

	ACTUALS					PROJECTIONS									
	2013	2014	2015	2016	2017	2018	2019	2020	2021	2022	2023	2024	2025	2026	2027
<b>CARD</b>															
<b>Gold</b>	174,168	163,578	153,033	143,635	135,263	127,700	119,900	112,900	106,600	101,200	96,400	92,500	89,200	86,400	84,300
<b>White</b>	49,013	53,984	55,148	56,610	58,705	61,500	64,600	67,300	70,000	72,300	74,400	76,200	77,700	79,000	80,000
<b>GENDER</b>															
<b>Male</b>	129,865	128,640	124,947	122,229	120,876	121,000	121,100	121,500	122,100	122,800	123,600	124,400	125,100	125,800	126,300
<b>Female</b>	93,316	88,922	83,234	78,016	73,092	68,200	63,300	58,700	54,500	50,600	47,300	44,300	41,800	39,700	38,000
<b>AVERAGE AGE</b>															
<b>Male</b>	71.3	70.0	69.1	68.2	67.3	66.4	65.8	65.6	65.5	65.5	65.7	66.0	66.3	66.7	67.2
<b>Female</b>	83.4	83.1	83.0	82.8	82.3	81.6	81.0	80.3	79.5	78.6	77.8	76.9	76.2	75.6	75.1
<b>STATE</b>															
<b>NSW</b>	74,100	71,241	67,485	64,189	61,370	59,000	56,800	54,900	53,300	51,900	50,700	49,800	49,100	48,600	48,100
<b>Vic</b>	45,783	43,574	40,835	38,455	36,444	34,700	33,100	31,700	30,500	29,400	28,500	27,800	27,100	26,600	26,200
<b>Qld</b>	56,987	57,091	55,935	55,008	54,825	55,000	54,900	54,900	54,800	54,800	54,700	54,700	54,700	54,800	54,900
<b>SA</b>	18,408	17,996	17,180	16,557	16,017	15,700	15,300	14,900	14,500	14,200	14,100	14,000	13,800	13,600	13,500
<b>WA</b>	20,192	20,020	19,286	18,757	18,210	17,900	17,500	17,100	16,800	16,500	16,200	16,000	15,700	15,500	15,300
<b>Tas</b>	7,711	7,640	7,460	7,279	7,102	7,000	6,900	6,800	6,700	6,600	6,500	6,500	6,400	6,400	6,300
<b>Total</b>	223,181	217,562	208,181	200,245	193,968	189,200	184,500	180,300	176,600	173,500	170,800	168,700	166,900	165,500	164,300

- Notes:**
1. State figures are by state of residence with ACT and NT included in NSW and SA respectively.
  2. Projected client numbers may not add exactly to totals due to rounding.
  3. Figures to June 2017 are actual.

**TABLE 9: TREATMENT POPULATION TRENDS - ACTUAL AND PROJECTIONS AS AT 30 JUNE (Continuation)**

	ACTUALS					PROJECTIONS									
	2013	2014	2015	2016	2017	2018	2019	2020	2021	2022	2023	2024	2025	2026	2027
<b><u>GOLD AND WHITE CARDS</u></b>															
<b>AGE GROUP</b>															
<55	24,883	28,500	29,765	30,940	32,837	35,000	35,800	36,300	36,300	35,900	35,000	33,500	31,400	29,100	26,700
55-59	8,695	9,098	9,230	9,657	10,099	10,900	11,700	12,300	12,800	13,100	13,600	14,400	15,400	16,300	16,900
60-64	17,397	14,306	12,497	11,444	10,983	11,100	11,800	12,500	13,500	14,600	15,800	16,700	17,400	17,800	18,100
65-69	27,851	31,694	30,637	28,065	23,992	20,300	17,500	15,800	14,900	14,400	14,400	14,700	15,300	16,100	17,100
70-74	12,064	12,523	15,968	20,078	25,286	29,900	33,500	32,800	30,200	27,100	24,100	21,900	20,500	20,000	20,200
75-79	12,536	12,361	12,215	12,182	12,138	12,200	12,500	16,100	20,800	25,200	29,000	31,900	30,900	28,800	26,100
80-84	23,081	19,129	15,881	13,626	12,614	11,800	11,400	11,200	11,000	11,000	11,000	11,300	14,500	17,900	21,400
85-89	53,912	43,958	34,470	27,284	21,865	17,800	14,600	12,100	10,400	9,400	8,800	8,400	8,200	8,100	8,000
90+	42,762	45,993	47,518	46,969	44,154	40,100	35,600	31,200	26,800	22,700	19,100	16,000	13,400	11,300	9,700
<b>Total</b>	<b>223,181</b>	<b>217,562</b>	<b>208,181</b>	<b>200,245</b>	<b>193,968</b>	<b>184,000</b>	<b>179,200</b>	<b>174,900</b>	<b>171,200</b>	<b>168,000</b>	<b>165,300</b>	<b>163,300</b>	<b>161,600</b>	<b>160,300</b>	<b>159,300</b>
<b><u>GOLD CARD</u></b>															
<b>AGE GROUP</b>															
<55	4,611	4,677	4,710	4,716	4,978	5,200	5,300	5,300	5,400	5,500	5,500	5,400	5,300	5,200	5,000
55-59	2,710	2,678	2,621	2,608	2,630	2,800	2,800	2,700	2,700	2,600	2,600	2,600	2,600	2,700	2,700
60-64	11,038	7,880	5,920	4,903	4,318	4,100	4,000	4,000	4,000	4,100	4,200	4,100	4,100	4,000	3,900
65-69	22,390	25,099	23,862	21,026	17,026	13,300	10,400	8,300	7,000	6,300	5,800	5,500	5,400	5,400	5,500
70-74	10,674	10,943	14,241	18,080	22,780	26,500	29,300	28,100	24,800	21,100	17,700	15,000	13,300	12,500	12,300
75-79	11,167	10,738	10,561	10,549	10,517	10,600	10,900	14,000	18,200	22,200	25,400	27,700	26,300	23,600	20,500
80-84	21,919	17,935	14,635	12,300	11,198	10,500	10,000	9,700	9,600	9,400	9,400	9,600	12,500	15,600	18,600
85-89	49,530	40,483	32,026	25,740	20,899	17,100	13,800	11,200	9,500	8,400	7,800	7,300	7,100	6,900	6,800
90+	40,129	43,145	44,457	43,713	40,917	37,600	33,600	29,500	25,500	21,600	18,100	15,100	12,600	10,600	9,000
<b>Total</b>	<b>174,168</b>	<b>163,578</b>	<b>153,033</b>	<b>143,635</b>	<b>135,263</b>	<b>122,500</b>	<b>114,600</b>	<b>107,600</b>	<b>101,200</b>	<b>95,700</b>	<b>91,000</b>	<b>87,100</b>	<b>83,900</b>	<b>81,300</b>	<b>79,300</b>
<b><u>WHITE CARD</u></b>															
<b>AGE GROUP</b>															
<55	20,272	23,823	25,055	26,224	27,859	29,800	30,600	30,900	30,900	30,500	29,500	28,000	26,100	24,000	21,700
55-59	5,985	6,420	6,609	7,049	7,469	8,200	8,900	9,600	10,100	10,500	11,100	11,800	12,700	13,600	14,200
60-64	6,359	6,426	6,577	6,541	6,665	7,100	7,800	8,600	9,500	10,600	11,700	12,500	13,300	13,800	14,300
65-69	5,461	6,595	6,775	7,039	6,966	6,900	7,200	7,500	7,800	8,200	8,600	9,200	9,900	10,700	11,600
70-74	1,390	1,580	1,727	1,998	2,506	3,300	4,200	4,700	5,400	6,000	6,400	6,800	7,200	7,600	7,900
75-79	1,369	1,623	1,654	1,633	1,621	1,600	1,700	2,100	2,500	3,000	3,600	4,300	4,600	5,200	5,700
80-84	1,162	1,194	1,246	1,326	1,416	1,400	1,400	1,500	1,500	1,500	1,600	1,700	2,100	2,300	2,700
85-89	4,382	3,475	2,444	1,544	966	800	800	800	900	1,000	1,000	1,100	1,100	1,200	1,200
90+	2,633	2,848	3,061	3,256	3,237	2,500	2,000	1,600	1,300	1,100	900	800	800	700	700
<b>Total</b>	<b>49,013</b>	<b>53,984</b>	<b>55,148</b>	<b>56,610</b>	<b>58,705</b>	<b>61,500</b>	<b>64,600</b>	<b>67,300</b>	<b>70,000</b>	<b>72,300</b>	<b>74,400</b>	<b>76,200</b>	<b>77,700</b>	<b>79,000</b>	<b>80,000</b>