



Australian Government
Department of Veterans' Affairs

TREATMENT POPULATION STATISTICS

QUARTERLY REPORT - MARCH 2016

DATA EXTRACT AS AT 01 APRIL 2016

**DEPARTMENT OF VETERANS' AFFAIRS
TRANSPORT, RESEARCH AND DEVELOPMENT
STATISTICAL SERVICES & NOMINAL ROLLS
CANBERRA**

SUMMARY TREND

TREATMENT POPULATION STATISTICS

TREATMENT POPULATION BY QUARTER

TABLE: TOTAL AND % CHANGE BY QUARTER

Quarter	Tpop	% Change
Mar-14	219,970	
Jun-14	217,562	-1.09%
Sep-14	214,705	-1.31%
Dec-14	212,447	-1.05%
Mar-15	210,487	-0.92%
Jun-15	208,181	-1.10%
Sep-15	205,667	-1.21%
Dec-15	204,008	-0.81%
Mar-16	202,119	-0.93%

CHART: PERCENT CHANGE

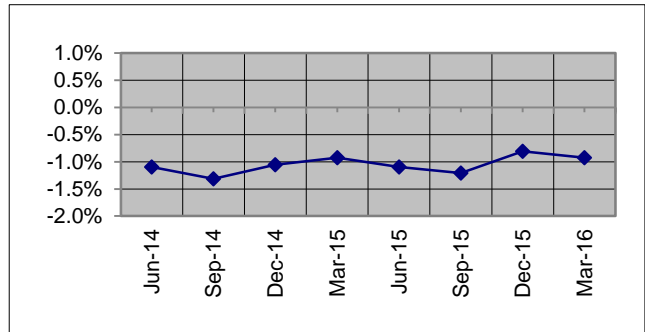

TREATMENT POPULATION BY STATE: MAR 15 and MAR 16

TABLE: TOTAL AND % CHANGE

	Mar-15	Mar-16	% Change
NSW	68,329	64,913	-5.00%
VIC	41,551	39,045	-6.03%
QLD	56,183	55,239	-1.68%
SA	17,400	16,727	-3.87%
WA	19,516	18,869	-3.32%
TAS	6,493	6,224	-4.14%
TOTAL	210,487	202,119	-3.98%

CHART: PERCENT CHANGE

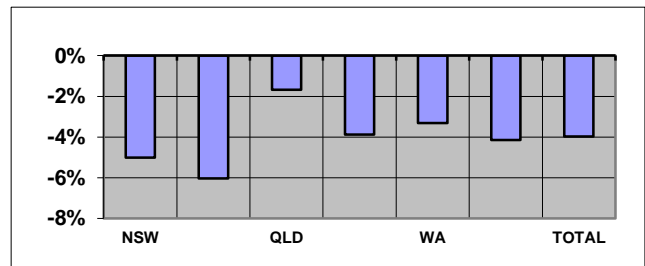

Overseas residents included in total but not reported. ACT and NT included within NSW and SA respectively.

TREATMENT POPULATION BY AGE GROUP: MAR 15 and MAR 16

TABLE: TOTAL AND % CHANGE

	Mar-15	Mar-16	% Change
<60	38,531	40,141	4.18%
60-69	44,565	40,540	-9.03%
70-79	26,606	31,082	16.82%
80-89	53,387	42,957	-19.54%
90>	47,395	47,397	0.00%
Total	210,487	202,119	-3.98%

CHART: PERCENT CHANGE

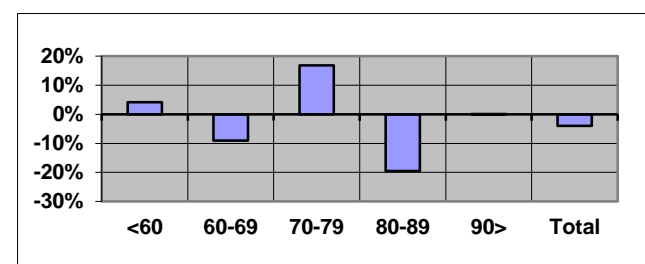

TREATMENT POPULATION PROJECTIONS AS AT 30 JUNE

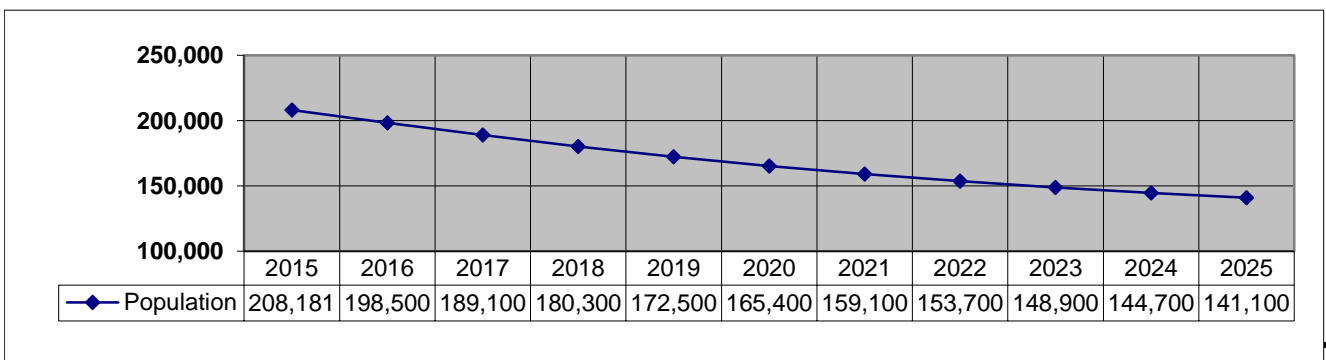

SUMMARY TREND (Continuation)
TREATMENT POPULATION STATISTICS

NUMBER OF GOLD CARDS BY STATE: MAR 15 and MAR 16

TABLE: TOTAL AND % CHANGE

	Mar-15	Mar-16	% Change
NSW	52,528	48,810	-7.08%
VIC	32,592	29,983	-8.01%
QLD	38,669	37,113	-4.02%
SA	12,740	11,960	-6.12%
WA	13,558	12,836	-5.33%
TAS	4,992	4,658	-6.69%
TOTAL	155,644	145,955	-6.23%

CHART: PERCENT CHANGE

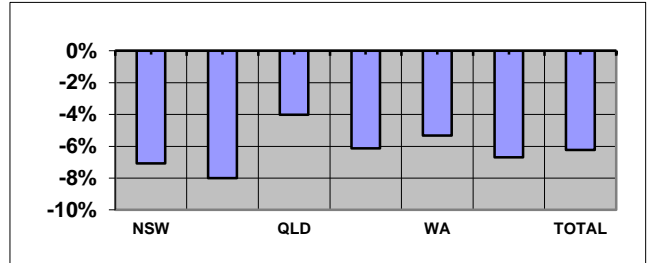

NUMBER OF WHITE CARDS BY STATE: MAR 15 and MAR 16

TABLE: TOTAL AND % CHANGE

	Mar-15	Mar-16	% Change
NSW	15,801	16,103	1.91%
VIC	8,959	9,062	1.15%
QLD	17,514	18,126	3.49%
SA	4,660	4,767	2.30%
WA	5,958	6,033	1.26%
TAS	1,501	1,566	4.33%
TOTAL	54,843	56,164	2.41%

CHART: PERCENT CHANGE

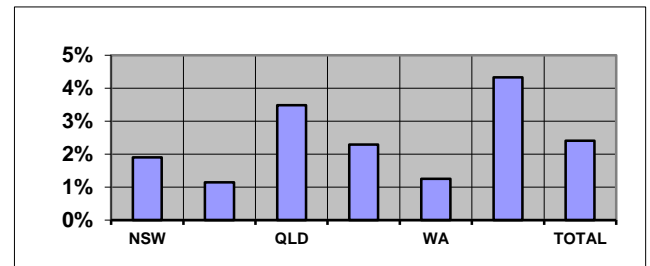

AVERAGE AGE BY STATE: MAR 15 and MAR 16

TABLE: AVERAGE AGE CHANGE

	Mar-15	Mar-16	Yrs Change
NSW	76.38	75.70	-0.68
VIC	77.59	76.91	-0.68
QLD	70.44	69.73	-0.71
SA	74.27	73.40	-0.87
WA	72.14	71.61	-0.53
TAS	74.16	73.31	-0.86
TOTAL	74.34	73.60	-0.74

CHART: AVERAGE AGE CHANGE

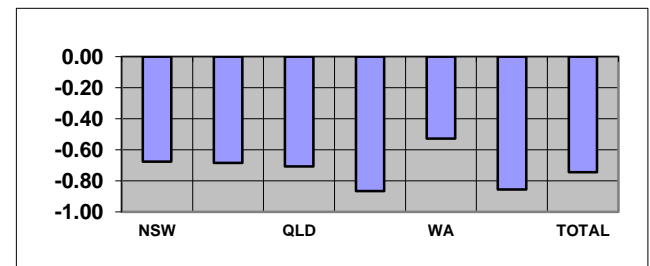

Overseas residents included in total but not reported. ACT and NT included within NSW and SA respectively.

TABLE: TREATMENT POPULATION BY CONFLICT (TOTAL)

Conflict	Mar-15	Mar-16	% Change
1. First World War	132	105	-20.45%
2. Second World War	95,483	83,720	-12.32%
3. Korea, Malaya & FESR	19,446	18,791	-3.37%
4. Vietnam	46,904	46,981	0.16%
5. Gulf War	1,030	1,105	7.28%
6. East Timor, Afghanistan & Iraq	9,768	9,353	-4.25%
7. Peacekeeping & Other Operations	4,281	4,255	-0.61%
8. No Operational Service	42,537	45,277	6.44%
9. British Commonwealth & Allied	4,098	3,780	-7.76%

CHART: PERCENT CHANGE

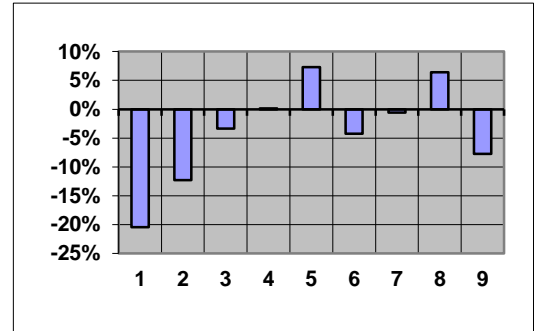

Note 1: Unknown numbers are not included in Summary Tables.

CONTENTS	PAGE No
NOTES	2
GRAPH	
1. Treatment population by state and sex	3
2. Treatment population by state and age group	4
3. Treatment population by state	5
4. Treatment population by single age trend from June 2008 to June 2023	6
5. Treatment population by state and card holder	7
TABLE	
1. Treatment population by state and age group	8
2. Treatment population by state, card and age group	9
3. Average age of the treatment population by card and state	10
4. Treatment population by state, sex and age group - Gold & White Card Group	11
4. Treatment population by state, sex and age group - Gold Card Group	12
4. Treatment population by state, sex and age group - White Card Group	13
5. Treatment population by Act, card, sex and age group	14
6. Treatment Population by conflict, card and sex	15
7. Prisoners of War, by POW country and state	16
8. DVA treatment population compared with Australian population by age group over 64 and sex	17
9. Treatment population trends - actual and projections as at 30 June	18
9. Treatment population trends - actual and projections as at 30 June (Continuation)	19

NOTES

Definition

The "treatment population" consists of veterans and dependants who have been issued a Gold or White card entitling them to medical and other treatment at Department expense under the Veterans' Entitlement Act, the Social Security and Veterans' Entitlements Amendment (No2) Act 1987, the Veterans' Entitlement (Transitional Provisions and Consequential Amendments) Act 1986, the Military Rehabilitation and Compensation Act 2004 and the Safety Rehabilitation and Compensation Act 1988.

Revisions

From September 2013 table 5 reports card holders by the legislation under which treatment expenses are paid.

Considerable changes have been made to table 6 and so it is no longer comparable to historical reports. Prior to September 2013, table 6 grouped clients by conflict using DVA file number. This resulted in veterans from recent conflicts being counted in a single group (Defence/Peace Keeping). From September 2013, clients are now counted under each conflict or operation in which they are known to have served. This change has made it possible to report figures for conflicts such as East Timor, Afghanistan and Iraq. Merchant mariners from the second world war are now included in the count of all former servicemen and women from World War II. Veterans from the Far East Strategic Reserve (FESR) are now included with those who served in Korea or Malaya.

Veterans with service in more than one of the specified conflict groups are counted under each relevant conflict. For this reason, individual conflicts can not be summed. Net totals for multiple conflicts can be requested by emailing 'stats@dva.gov.au'.

GRAPH 1: TREATMENT POPULATION BY STATE AND SEX FROM MARCH 2012 - MARCH 2016

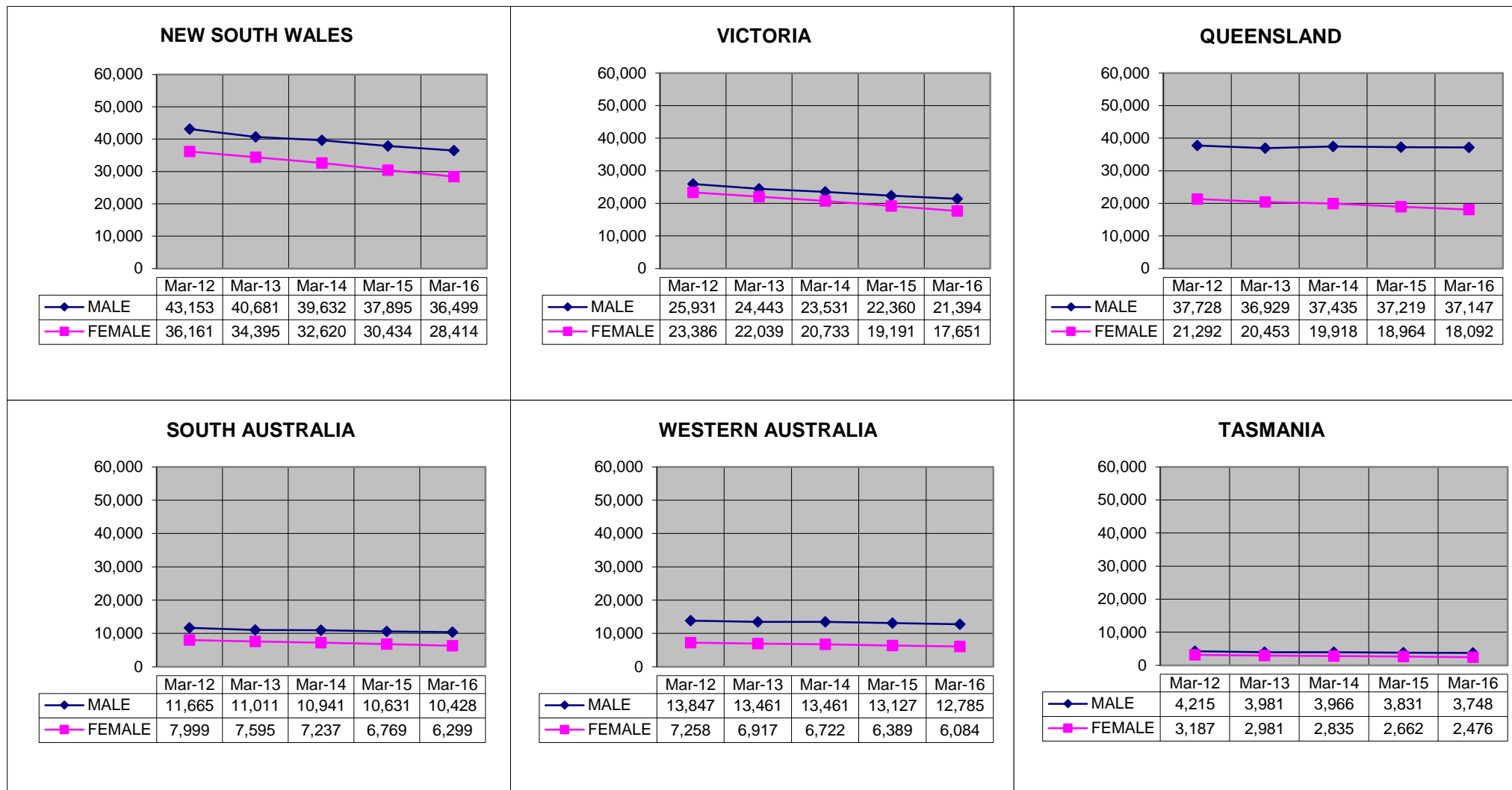

Overseas residents not reported. ACT and NT included within NSW and SA respectively.

GRAPH 2: TREATMENT POPULATION BY STATE AND AGE GROUP, AS AT 01 APRIL 2016

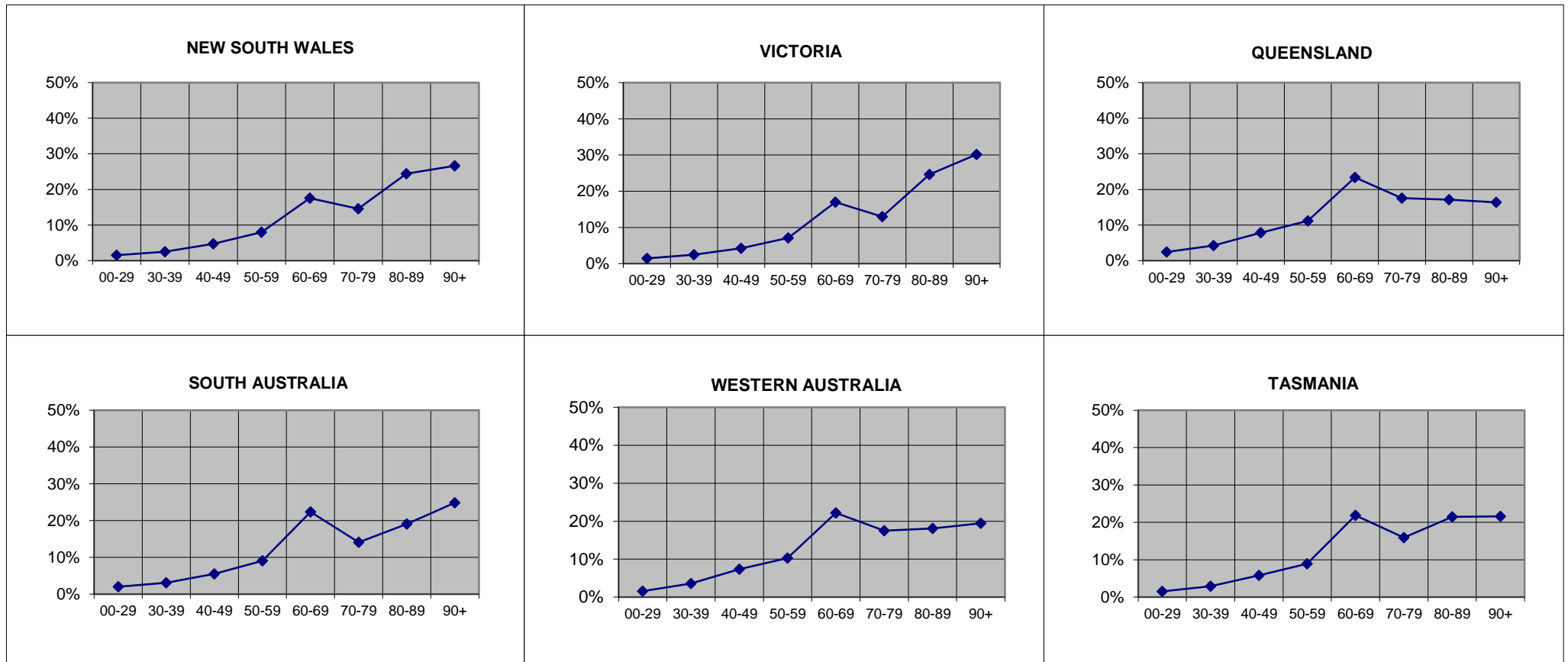

Overseas residents not reported. ACT and NT included within NSW and SA respectively.

GRAPH 3: TREATMENT POPULATION BY STATE AND SEX, AS AT 01 APRIL 2016

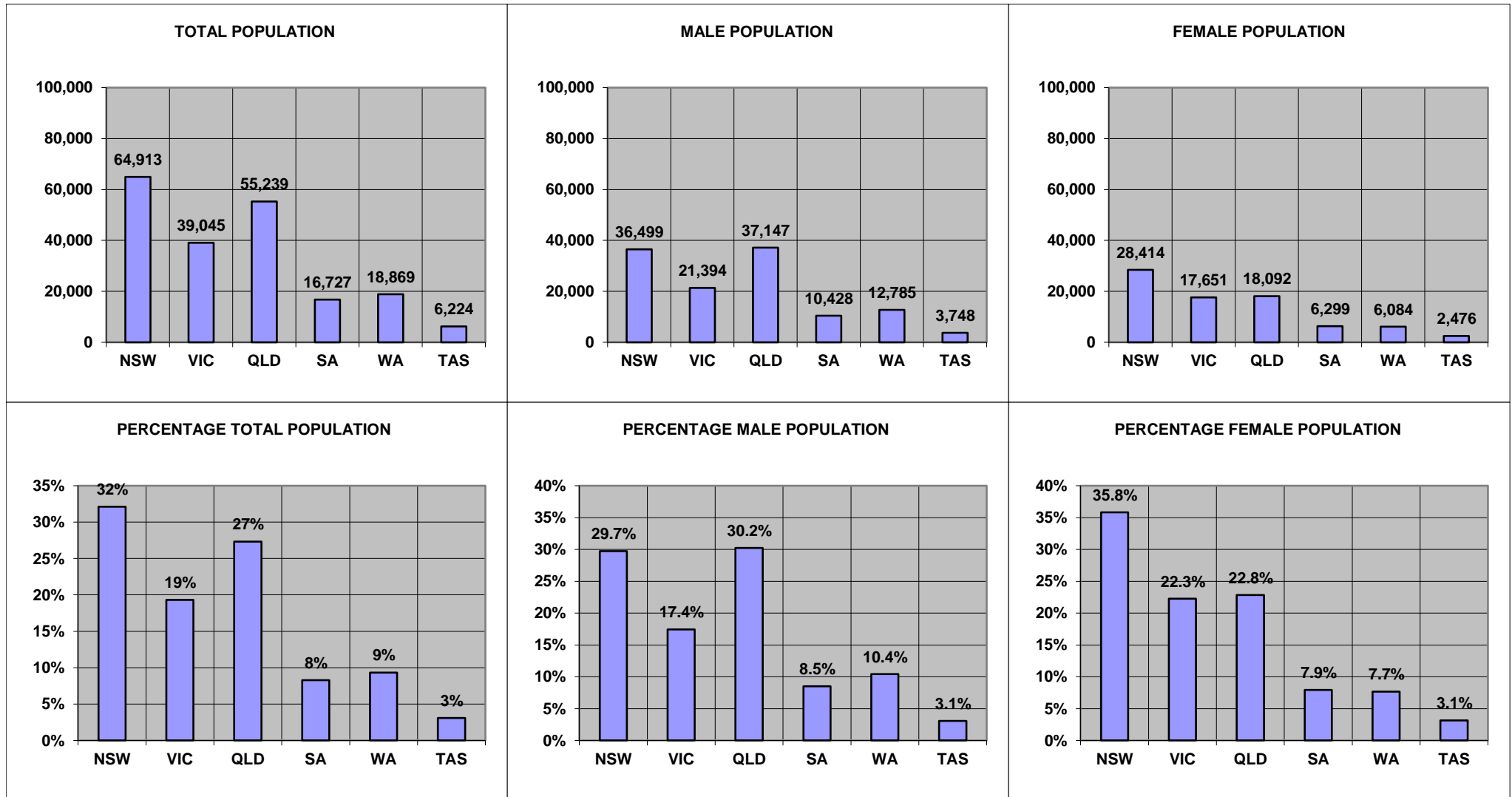

Overseas residents not reported. ACT and NT included within NSW and SA respectively.

**GRAPH 4: TOTAL TREATMENT POPULATION BY AGE TREND FROM JUNE 2010 TO JUNE 2025
DATA AS AT JUNE 2015**

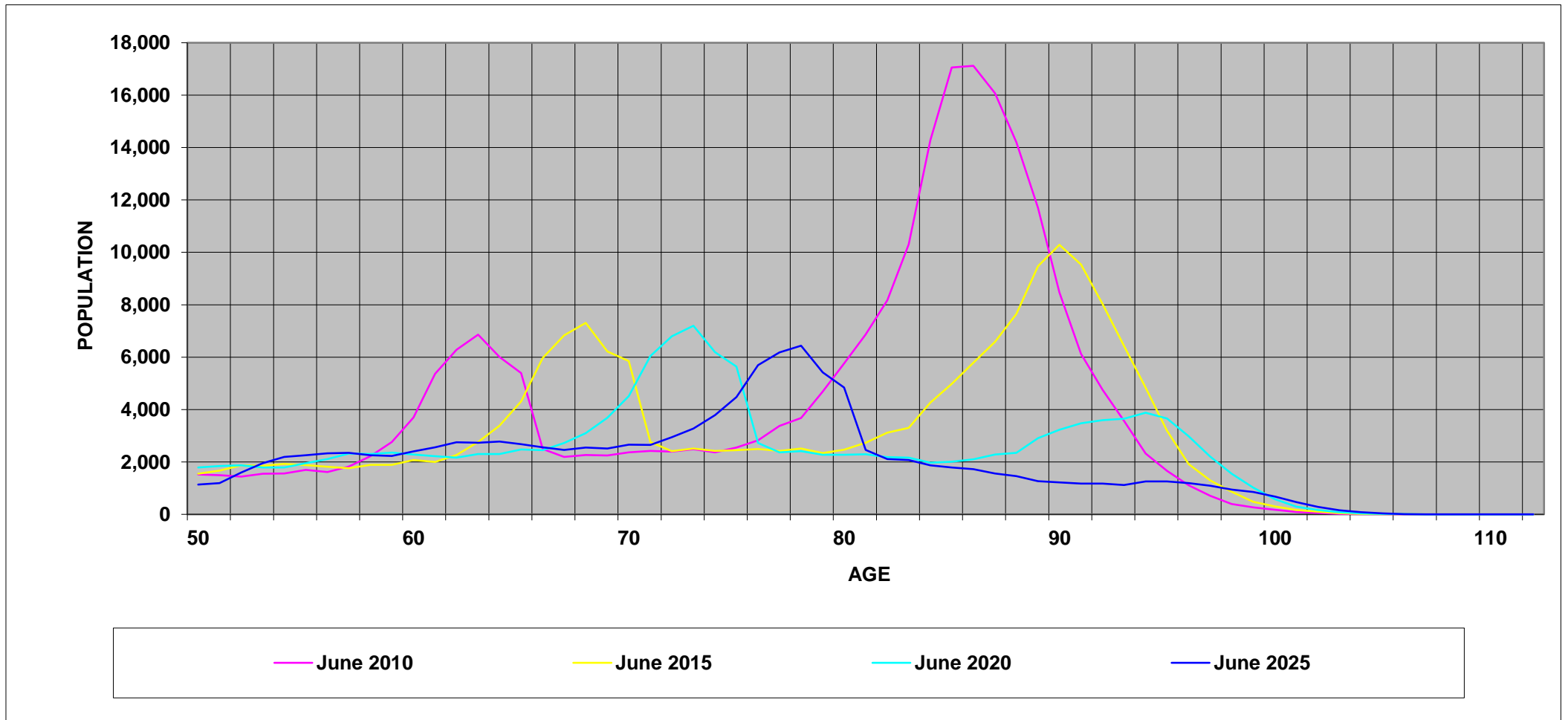

GRAPH 5: TREATMENT POPULATION BY STATE AND CARD HOLDER, AS AT 01 APRIL 2016

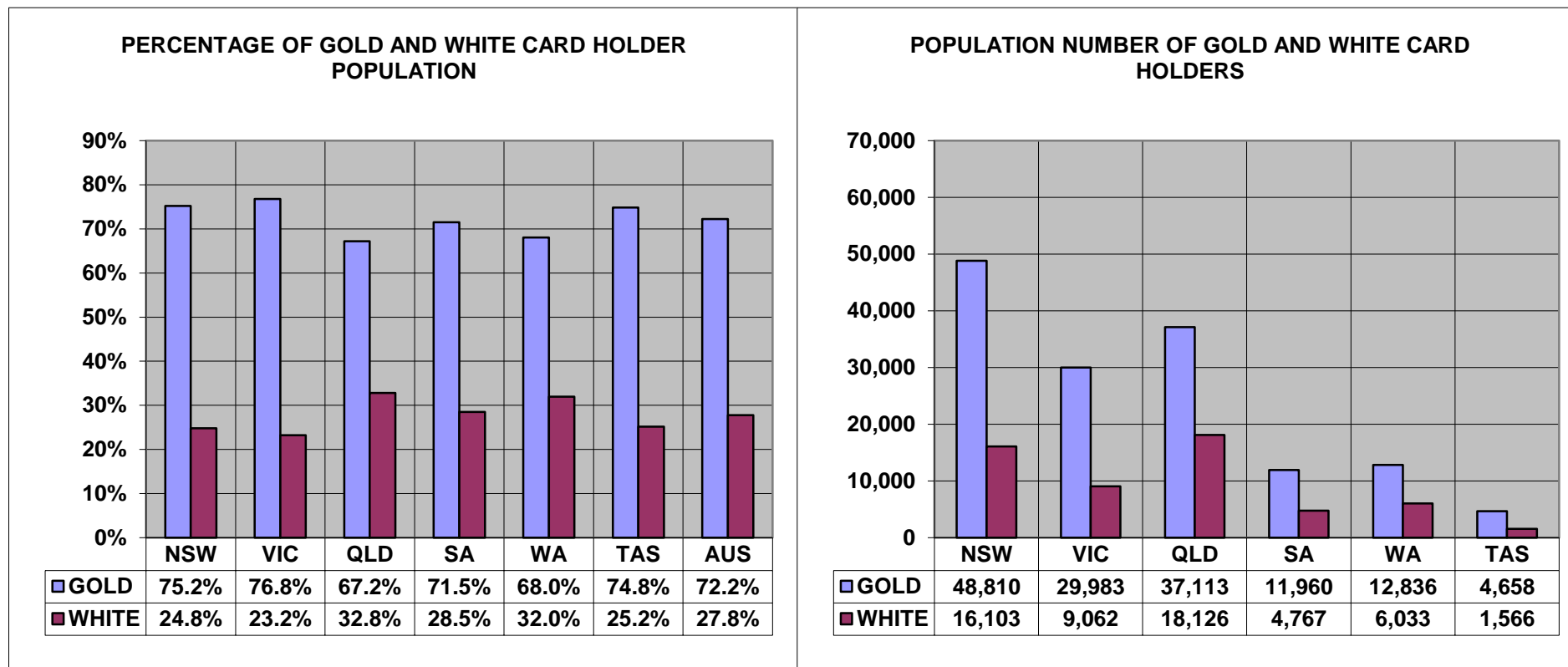

Overseas residents not reported. ACT and NT included within NSW and SA respectively.

TABLE 1 : TREATMENT POPULATION BY STATE AND AGE GROUP, AS AT 01 APRIL 2016

	UNDER 30	30-39	40-49	50-59	60-69	70-79	80-89	90 & OVER	TOTAL
NEW SOUTH WALES	869	1,404	2,576	4,267	10,343	8,524	15,023	16,634	59,641
	1.5%	2.4%	4.3%	7.2%	17.3%	14.3%	25.2%	27.9%	100.0%
VICTORIA	552	956	1,650	2,775	6,645	5,074	9,606	11,786	39,045
	1.4%	2.4%	4.2%	7.1%	17.0%	13.0%	24.6%	30.2%	100.0%
QUEENSLAND	1,328	2,338	4,315	6,156	12,917	9,699	9,449	9,037	55,239
	2.4%	4.2%	7.8%	11.1%	23.4%	17.6%	17.1%	16.4%	100.0%
SOUTH AUSTRALIA	247	359	682	1,214	3,432	2,193	3,116	4,109	15,352
	1.6%	2.3%	4.4%	7.9%	22.4%	14.3%	20.3%	26.8%	100.0%
WESTERN AUSTRALIA	293	674	1,389	1,940	4,188	3,299	3,413	3,673	18,869
	1.6%	3.6%	7.4%	10.3%	22.2%	17.5%	18.1%	19.5%	100.0%
TASMANIA	94	182	362	556	1,361	990	1,336	1,343	6,224
	1.5%	2.9%	5.8%	8.9%	21.9%	15.9%	21.5%	21.6%	100.0%
NORTHERN TERRITORY	91	157	242	299	308	164	72	42	1,375
	6.6%	11.4%	17.6%	21.7%	22.4%	11.9%	5.2%	3.1%	100.0%
AUSTRALIAN CAPITAL TERRITORY	133	234	504	914	1,052	929	843	663	5,272
	2.5%	4.4%	9.6%	17.3%	20.0%	17.6%	16.0%	12.6%	100.0%
OVERSEAS	17	58	121	193	294	210	99	110	1,102
	1.5%	5.3%	11.0%	17.5%	26.7%	19.1%	9.0%	10.0%	100.0%
TOTAL	3,624	6,362	11,841	18,314	40,540	31,082	42,957	47,397	202,119
	1.8%	3.1%	5.9%	9.1%	20.1%	15.4%	21.3%	23.5%	100.0%

TABLE 2: TREATMENT POPULATION BY STATE, CARD AND AGE GROUP, AS AT 01 APRIL 2016

		UNDER 30	30-39	40-49	50-59	60-69	70-79	80-89	90 & OVER	TOTAL
NEW SOUTH WALES	GOLD	115	126	405	1,016	7,038	7,669	14,155	15,599	46,123
	WHITE	754	1,278	2,171	3,251	3,305	855	868	1,035	13,518
	TOTAL	869	1,404	2,576	4,267	10,343	8,524	15,023	16,634	59,641
VICTORIA	GOLD	51	83	260	637	4,439	4,552	8,973	10,988	29,983
	WHITE	501	873	1,390	2,138	2,206	522	633	798	9,062
	TOTAL	552	956	1,650	2,775	6,645	5,074	9,606	11,786	39,045
QUEENSLAND	GOLD	177	254	793	1,571	8,516	8,610	8,765	8,427	37,113
	WHITE	1,151	2,084	3,522	4,585	4,401	1,089	684	610	18,126
	TOTAL	1,328	2,338	4,315	6,156	12,917	9,699	9,449	9,037	55,239
SOUTH AUSTRALIA	GOLD	24	17	107	299	2,456	1,945	2,807	3,830	11,485
	WHITE	223	342	575	915	976	248	309	279	3,867
	TOTAL	247	359	682	1,214	3,432	2,193	3,116	4,109	15,352
WESTERN AUSTRALIA	GOLD	32	40	212	486	2,872	2,829	3,001	3,364	12,836
	WHITE	261	634	1,177	1,454	1,316	470	412	309	6,033
	TOTAL	293	674	1,389	1,940	4,188	3,299	3,413	3,673	18,869
TASMANIA	GOLD	10	13	63	152	966	885	1,276	1,293	4,658
	WHITE	84	169	299	404	395	105	60	50	1,566
	TOTAL	94	182	362	556	1,361	990	1,336	1,343	6,224
NORTHERN TERRITORY	GOLD	1	3	19	42	168	143	60	39	475
	WHITE	90	154	223	257	140	21	12	3	900
	TOTAL	91	157	242	299	308	164	72	42	1,375
AUSTRALIAN CAPITAL TERRITORY	GOLD	16	9	47	98	365	781	766	605	2,687
	WHITE	117	225	457	816	687	148	77	58	2,585
	TOTAL	133	234	504	914	1,052	929	843	663	5,272
OVERSEAS	GOLD	6	14	27	59	181	163	77	68	595
	WHITE	11	44	94	134	113	47	22	42	507
	TOTAL	17	58	121	193	294	210	99	110	1,102
TOTAL	GOLD	432	559	1,933	4,360	27,001	27,577	39,880	44,213	145,955
	WHITE	3,192	5,803	9,908	13,954	13,539	3,505	3,077	3,184	56,164
	TOTAL	3,624	6,362	11,841	18,314	40,540	31,082	42,957	47,397	202,119

TABLE 3: AVERAGE AGE OF THE TREATMENT POPULATION BY CARD AND STATE, AS AT 01 APRIL 2016

CARD	NSW	VIC	QLD	SA	WA	TAS	NT	ACT	OS	TOTAL
GOLD	81.81	82.38	77.10	80.44	78.36	79.41	70.73	78.53	70.41	80.10
WHITE	58.18	58.78	54.63	58.69	57.25	55.16	48.23	55.48	59.16	56.70
TOTAL	76.45	76.91	69.73	74.96	71.61	73.31	56.00	67.22	65.23	73.60

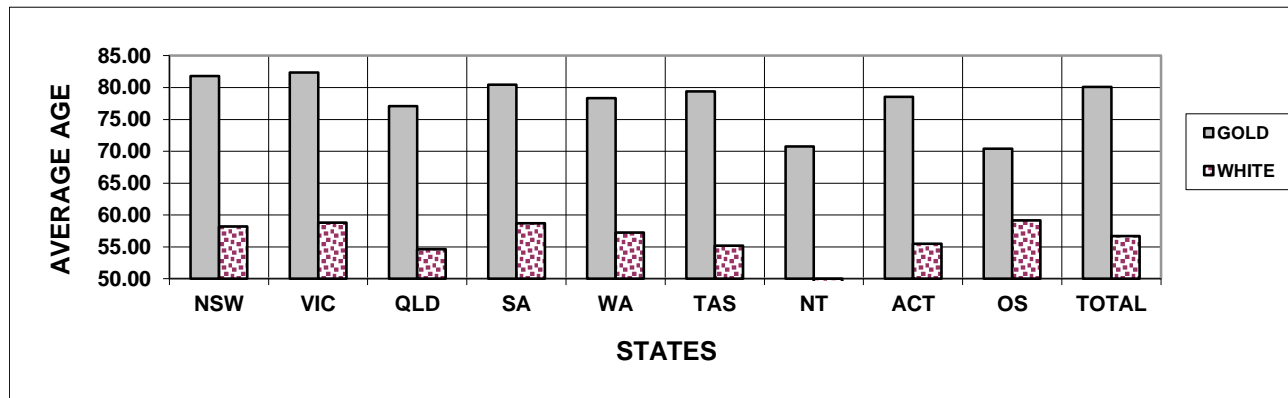

TABLE 4: TREATMENT POPULATION BY STATE, SEX AND AGE GROUP, AS AT 01 APRIL 2016
GOLD AND WHITE CARDS

		UNDER 30	30-39	40-49	50-59	60-69	70-79	80-89	90 & OVER	TOTAL
NEW SOUTH WALES	MALE	652	1,176	2,130	3,662	8,914	5,963	3,572	6,645	32,715
	FEMALE	217	228	446	605	1,429	2,561	11,451	9,989	26,926
	TOTAL	869	1,404	2,576	4,267	10,343	8,524	15,023	16,634	59,641
VICTORIA	MALE	441	795	1,373	2,318	5,774	3,702	2,024	4,966	21,394
	FEMALE	111	161	277	457	871	1,372	7,582	6,820	17,651
	TOTAL	552	956	1,650	2,775	6,645	5,074	9,606	11,786	39,045
QUEENSLAND	MALE	1,042	1,930	3,564	5,303	11,291	7,459	2,832	3,726	37,147
	FEMALE	286	408	751	853	1,626	2,240	6,617	5,311	18,092
	TOTAL	1,328	2,338	4,315	6,156	12,917	9,699	9,449	9,037	55,239
SOUTH AUSTRALIA	MALE	203	305	554	1,036	3,012	1,702	782	1,701	9,295
	FEMALE	44	54	128	178	420	491	2,334	2,408	6,057
	TOTAL	247	359	682	1,214	3,432	2,193	3,116	4,109	15,352
WESTERN AUSTRALIA	MALE	217	526	1,154	1,688	3,726	2,612	1,221	1,641	12,785
	FEMALE	76	148	235	252	462	687	2,192	2,032	6,084
	TOTAL	293	674	1,389	1,940	4,188	3,299	3,413	3,673	18,869
TASMANIA	MALE	75	135	283	468	1,188	720	335	544	3,748
	FEMALE	19	47	79	88	173	270	1,001	799	2,476
	TOTAL	94	182	362	556	1,361	990	1,336	1,343	6,224
NORTHERN TERRITORY	MALE	73	129	205	265	271	129	37	24	1,133
	FEMALE	18	28	37	34	37	35	35	18	242
	TOTAL	91	157	242	299	308	164	72	42	1,375
AUSTRALIAN CAPITAL TERRITORY	MALE	105	170	377	752	930	758	380	312	3,784
	FEMALE	28	64	127	162	122	171	463	351	1,488
	TOTAL	133	234	504	914	1,052	929	843	663	5,272
OVERSEAS	MALE	11	42	90	153	262	164	42	73	837
	FEMALE	6	16	31	40	32	46	57	37	265
	TOTAL	17	58	121	193	294	210	99	110	1,102
TOTAL	MALE	2,819	5,208	9,730	15,645	35,368	23,209	11,225	19,632	122,838
	FEMALE	805	1,154	2,111	2,669	5,172	7,873	31,732	27,765	79,281
	TOTAL	3,624	6,362	11,841	18,314	40,540	31,082	42,957	47,397	202,119

TABLE 4: TREATMENT POPULATION BY STATE, SEX AND AGE GROUP, AS AT 01 APRIL 2016**GOLD CARD**

		UNDER 30	30-39	40-49	50-59	60-69	70-79	80-89	90 & OVER	TOTAL
NEW SOUTH WALES	MALE	59	101	315	725	5,722	5,133	2,745	5,875	20,675
	FEMALE	56	25	90	291	1,316	2,536	11,410	9,724	25,448
	TOTAL	115	126	405	1,016	7,038	7,669	14,155	15,599	46,123
VICTORIA	MALE	23	73	213	430	3,645	3,194	1,417	4,316	13,311
	FEMALE	28	10	47	207	794	1,358	7,556	6,672	16,672
	TOTAL	51	83	260	637	4,439	4,552	8,973	10,988	29,983
QUEENSLAND	MALE	85	215	658	1,184	7,078	6,391	2,174	3,258	21,043
	FEMALE	92	39	135	387	1,438	2,219	6,591	5,169	16,070
	TOTAL	177	254	793	1,571	8,516	8,610	8,765	8,427	37,113
SOUTH AUSTRALIA	MALE	13	13	81	218	2,068	1,457	485	1,481	5,816
	FEMALE	11	4	26	81	388	488	2,322	2,349	5,669
	TOTAL	24	17	107	299	2,456	1,945	2,807	3,830	11,485
WESTERN AUSTRALIA	MALE	15	29	169	372	2,452	2,153	822	1,408	7,420
	FEMALE	17	11	43	114	420	676	2,179	1,956	5,416
	TOTAL	32	40	212	486	2,872	2,829	3,001	3,364	12,836
TASMANIA	MALE	5	9	53	117	814	618	278	506	2,400
	FEMALE	5	4	10	35	152	267	998	787	2,258
	TOTAL	10	13	63	152	966	885	1,276	1,293	4,658
NORTHERN TERRITORY	MALE	0	2	14	35	136	108	26	22	343
	FEMALE	1	1	5	7	32	35	34	17	132
	TOTAL	1	3	19	42	168	143	60	39	475
AUSTRALIAN CAPITAL TERRITORY	MALE	9	8	31	65	275	615	305	268	1,576
	FEMALE	7	1	16	33	90	166	461	337	1,111
	TOTAL	16	9	47	98	365	781	766	605	2,687
OVERSEAS	MALE	3	10	19	31	151	117	21	34	386
	FEMALE	3	4	8	28	30	46	56	34	209
	TOTAL	6	14	27	59	181	163	77	68	595
TOTAL	MALE	212	460	1,553	3,177	22,341	19,786	8,273	17,168	72,970
	FEMALE	220	99	380	1,183	4,660	7,791	31,607	27,045	72,985
	TOTAL	432	559	1,933	4,360	27,001	27,577	39,880	44,213	145,955

TABLE 4: TREATMENT POPULATION BY STATE, SEX AND AGE GROUP, AS AT 01 APRIL 2016**WHITE CARD**

		UNDER 30	30-39	40-49	50-59	60-69	70-79	80-89	90 & OVER	TOTAL
NEW SOUTH WALES	MALE	593	1,075	1,815	2,937	3,192	830	827	770	12,040
	FEMALE	161	203	356	314	113	25	41	265	1,478
	TOTAL	754	1,278	2,171	3,251	3,305	855	868	1,035	13,518
VICTORIA	MALE	418	722	1,160	1,888	2,129	508	607	650	8,083
	FEMALE	83	151	230	250	77	14	26	148	979
	TOTAL	501	873	1,390	2,138	2,206	522	633	798	9,062
QUEENSLAND	MALE	957	1,715	2,906	4,119	4,213	1,068	658	468	16,104
	FEMALE	194	369	616	466	188	21	26	142	2,022
	TOTAL	1,151	2,084	3,522	4,585	4,401	1,089	684	610	18,126
SOUTH AUSTRALIA	MALE	190	292	473	818	944	245	297	220	3,479
	FEMALE	33	50	102	97	32	3	12	59	388
	TOTAL	223	342	575	915	976	248	309	279	3,867
WESTERN AUSTRALIA	MALE	202	497	985	1,316	1,274	459	399	233	5,365
	FEMALE	59	137	192	138	42	11	13	76	668
	TOTAL	261	634	1,177	1,454	1,316	470	412	309	6,033
TASMANIA	MALE	70	126	230	351	374	102	57	38	1,348
	FEMALE	14	43	69	53	21	3	3	12	218
	TOTAL	84	169	299	404	395	105	60	50	1,566
NORTHERN TERRITORY	MALE	73	127	191	230	135	21	11	2	790
	FEMALE	17	27	32	27	5	0	1	1	110
	TOTAL	90	154	223	257	140	21	12	3	900
AUSTRALIAN CAPITAL TERRITORY	MALE	96	162	346	687	655	143	75	44	2,208
	FEMALE	21	63	111	129	32	5	2	14	377
	TOTAL	117	225	457	816	687	148	77	58	2,585
OVERSEAS	MALE	8	32	71	122	111	47	21	39	451
	FEMALE	3	12	23	12	2	0	1	3	56
	TOTAL	11	44	94	134	113	47	22	42	507
TOTAL	MALE	2,607	4,748	8,177	12,468	13,027	3,423	2,952	2,464	49,868
	FEMALE	585	1,055	1,731	1,486	512	82	125	720	6,296
	TOTAL	3,192	5,803	9,908	13,954	13,539	3,505	3,077	3,184	56,164

TABLE 5: TREATMENT POPULATION BY ACT, CARD TYPE, SEX AND AGE GROUP, AS AT 01 APRIL 2016

			UNDER 30	30-39	40-49	50-59	60-69	70-79	80-89	90 & OVER	TOTAL
VEA	GOLD	MALE	126	182	1,276	3,062	22,282	19,780	8,273	17,168	72,149
		FEMALE	154	49	327	1,157	4,649	7,791	31,607	27,045	72,779
		TOTAL	280	231	1,603	4,219	26,931	27,571	39,880	44,213	144,928
	WHITE	MALE	189	911	5,037	10,937	11,721	2,811	2,656	2,461	36,724
		FEMALE	51	158	987	1,174	410	56	121	720	3,677
		TOTAL	240	1,069	6,024	12,111	12,131	2,867	2,777	3,181	40,401
TOTAL		MALE	315	1,093	6,313	13,999	34,003	22,591	10,929	19,629	108,873
		FEMALE	205	207	1,314	2,331	5,059	7,847	31,728	27,765	76,456
		TOTAL	520	1,300	7,627	16,330	39,062	30,438	42,657	47,394	185,329
MRCA	GOLD	MALE	86	278	277	115	59	6	0	0	821
		FEMALE	66	50	53	26	11	0	0	0	206
		TOTAL	152	328	330	141	70	6	0	0	1,027
	WHITE	MALE	2,415	3,176	1,909	951	391	18	0	0	8,860
		FEMALE	532	633	346	156	27	0	0	0	1,694
		TOTAL	2,947	3,809	2,255	1,107	418	18	0	0	10,554
TOTAL		MALE	2,501	3,454	2,186	1,066	450	24	0	0	9,681
		FEMALE	598	683	399	182	38	0	0	0	1,900
		TOTAL	3,099	4,137	2,585	1,248	488	24	0	0	11,581
SRCA	WHITE	MALE	3	661	1,231	580	915	594	296	3	4,284
		FEMALE	2	264	398	156	75	26	4	0	925
		TOTAL	5	925	1,629	736	990	620	300	3	5,209

Note:

This table shows the Act liable to pay for all eligible treatment. Where a client has treatment eligibility under multiple Acts, all treatment costs are paid under a single Act.

TABLE 6: TREATMENT POPULATION BY CONFLICT, CARD AND SEX, AS AT 01 APRIL 2016

	Sex	Card	CONFLICTS - AUSTRALIAN FORCES											Total
			First World War	Second World War	Korea, Malaya & FESR	Vietnam	Gulf War	East Timor	Afghanistan	Iraq	Other Operations	Peace-keeping Forces	No Operational Service	
Veterans	Male	Gold	0	19,113	12,314	37,071	304	1,500	593	384	832	892	7,038	72,609
		White	0	2,526	480	3,077	697	3,758	2,623	1,273	1,133	1,248	32,004	46,233
		Total	0	21,639	12,794	40,148	1,001	5,258	3,216	1,657	1,965	2,140	39,042	118,842
	Female	Gold	0	823	33	117	19	84	37	29	39	15	453	1,588
		White	0	725	11	53	42	312	200	125	117	81	4,655	6,151
		Total	0	1,548	44	170	61	396	237	154	156	96	5,108	7,739
Total	Gold	0	19,936	12,347	37,188	323	1,584	630	413	871	907	7,491	74,197	
	White	0	3,251	491	3,130	739	4,070	2,823	1,398	1,250	1,329	36,659	52,384	
	Total	0	23,187	12,838	40,318	1,062	5,654	3,453	1,811	2,121	2,236	44,150	126,581	
Dependants	Male	Gold	10	173	17	60	12	20	22	9	6	9	44	361
		White	0	0	0	0	0	0	0	0	0	0	0	0
		Total	10	173	17	60	12	20	22	9	6	9	44	361
	Female	Gold	95	60,360	5,936	6,603	31	77	63	33	31	99	1,083	71,397
		White	0	0	0	0	0	0	0	0	0	0	0	0
		Total	95	60,360	5,936	6,603	31	77	63	33	31	99	1,083	71,397
Total	Gold	105	60,533	5,953	6,663	43	97	85	42	37	108	1,127	71,758	
	White	0	0	0	0	0	0	0	0	0	0	0	0	
	Total	105	60,533	5,953	6,663	43	97	85	42	37	108	1,127	71,758	
Total			105	83,720	18,791	46,981	1,105	5,751	3,538	1,853	2,158	2,344	45,277	198,339
			British Commonwealth and Allied veterans with a White card											3,780
Grand Total														202,119

Notes:

- (1) For veterans, the conflict categories have been derived from a combination of the conflict(s) to which any accepted disabilities have been attributed, the conflict from which the veteran has Qualifying Service (QS) or the conflict(s) listed in the veterans' service details (where known by DVA). Where none of these are known, DVA File Number is used.
- (2) For dependants the conflict categories have been derived from a combination of the conflict(s) to which any accepted disabilities for the deceased veteran have been attributed or the conflict(s) listed in the deceased veterans' service details (where known by DVA). Where neither of these are known, DVA File Number is used.
- (3) Veterans and dependants of veterans who have served in multiple conflicts are counted once under each relevant conflict group. For this reason the reported numbers for each conflict must not be summed.

**TABLE 7: PRISONERS OF WAR, BY POW COUNTRY AND STATE
WITH A GOLD CARD, AS AT 01 APRIL 2016**

	NSW	VIC	QLD	SA	WA	TAS	NT	ACT	OS	AUS
EUROPE	29	27	18	9	13	2	2	3	0	103
JAPAN	58	34	29	11	15	7	0	1	1	156
KOREA	3	0	1	1	1	0	0	0	0	6
TOTAL	90	61	48	21	29	9	2	4	1	265

**TABLE 8: DVA TREATMENT POPULATION COMPARED WITH AUSTRALIAN POPULATION
BY AGE GROUP OVER 64 AND SEX, AS AT 01 APRIL 2016**

Age Groups	Males			Females			Persons		
	Total Population ¹	Treatment Population	% of Total Population	Total Population ¹	Treatment Population	% of Total Population	Total Population ¹	Treatment Population	% of Total Population
65-69	570,325	25,607	4.5%	583,032	3,216	0.6%	1,153,357	28,823	2.5%
70-74	419,294	15,689	3.7%	438,492	3,177	0.7%	857,786	18,866	2.2%
75-79	302,376	7,520	2.5%	331,842	4,696	1.4%	634,218	12,216	1.9%
80-84	198,303	5,253	2.6%	253,313	8,792	3.5%	451,616	14,045	3.1%
85 & over	172,965	25,604	14.8%	299,078	50,705	17.0%	472,043	76,309	16.2%
65 & over	1,663,263	79,673	4.8%	1,905,757	70,586	3.7%	3,569,020	150,259	4.2%
70 & over	1,092,938	54,066	4.9%	1,322,725	67,370	5.1%	2,415,663	121,436	5.0%
75 & over	673,644	38,377	5.7%	884,233	64,193	7.3%	1,557,877	102,570	6.6%
80 & over	371,268	30,857	8.3%	552,391	59,497	10.8%	923,659	90,354	9.8%
85 & over	172,965	25,604	14.8%	299,078	50,705	17.0%	472,043	76,309	16.2%

Source:

1 Australian Demographic Statistics September 2015 ABS Cat. No. 3101.0 (Table 8)

TABLE 9: TREATMENT POPULATION TRENDS - ACTUAL AND PROJECTIONS AS AT 30 JUNE

	ACTUALS					PROJECTIONS									
	2011	2012	2013	2014	2015	2016	2017	2018	2019	2020	2021	2022	2023	2024	2025
CARD															
Gold	196,619	185,031	174,168	163,578	153,033	142,400	132,100	122,400	113,500	105,300	97,900	91,300	85,500	80,300	75,800
White	48,986	48,769	49,013	53,984	55,148	56,100	57,000	57,900	59,000	60,100	61,300	62,400	63,400	64,400	65,300
GENDER															
Male	142,556	135,572	129,865	128,640	124,947	121,000	117,600	114,700	112,400	110,400	108,800	107,400	106,200	105,100	104,000
Female	103,049	98,228	93,316	88,922	83,234	77,500	71,500	65,600	60,100	55,000	50,400	46,300	42,700	39,600	37,100
AVERAGE AGE															
Male	72.5	71.9	71.3	70.0	69.1	68.4	67.8	67.3	66.9	66.6	66.5	66.5	66.6	66.7	66.9
Female	82.9	83.2	83.4	83.1	83.0	82.9	82.7	82.4	81.9	81.4	80.7	80.0	79.2	78.4	77.7
STATE															
NSW	82,750	78,124	74,100	71,241	67,485	63,700	60,000	56,600	53,600	50,800	48,400	46,400	44,600	43,000	41,700
Vic	51,740	48,623	45,783	43,574	40,835	38,200	35,600	33,300	31,100	29,200	27,500	26,100	24,800	23,800	22,900
Qld	60,429	58,624	56,987	57,091	55,935	54,500	53,000	51,600	50,400	49,200	48,100	47,200	46,400	45,600	44,900
SA	20,463	19,376	18,408	17,996	17,180	16,400	15,600	14,900	14,300	13,800	13,300	12,900	12,500	12,200	12,000
WA	21,758	20,941	20,192	20,020	19,286	18,600	17,800	17,200	16,600	16,000	15,500	15,100	14,700	14,300	14,000
Tas	8,465	8,112	7,711	7,640	7,460	7,200	7,000	6,700	6,500	6,300	6,200	6,000	5,900	5,800	5,700
Total	245,605	233,800	223,181	217,562	208,181	198,500	189,100	180,300	172,500	165,400	159,100	153,700	148,900	144,700	141,100

- Notes:**
1. State figures are by state of residence with ACT and NT included in NSW and SA respectively.
 2. Projected client numbers may not add exactly to totals due to rounding.
 3. Figures to June 2015 are actual.

TABLE 9: TREATMENT POPULATION TRENDS - ACTUAL AND PROJECTIONS AS AT 30 JUNE (Continuation)

	ACTUALS					PROJECTIONS									
	2011	2012	2013	2014	2015	2016	2017	2018	2019	2020	2021	2022	2023	2024	2025
GOLD AND WHITE CARDS															
AGE GROUP															
<55	24,094	24,218	24,883	28,500	29,765	29,900	29,900	29,800	29,700	29,500	29,200	28,800	28,000	27,100	26,000
55-59	9,248	8,798	8,695	9,098	9,230	9,700	10,100	10,600	10,900	11,000	10,900	10,900	10,900	11,100	11,400
60-64	25,550	21,406	17,397	14,306	12,497	11,500	11,100	10,900	11,100	11,300	11,700	12,200	12,700	13,100	13,200
65-69	18,531	23,398	27,851	31,694	30,637	28,100	23,800	19,700	16,200	14,400	13,300	12,800	12,500	12,600	12,800
70-74	12,156	12,124	12,064	12,523	15,968	19,900	24,800	29,200	32,200	30,700	28,100	24,000	20,300	17,100	15,300
75-79	14,757	13,547	12,536	12,361	12,215	12,200	12,100	12,000	12,200	15,400	19,000	23,200	26,900	29,400	28,200
80-84	34,958	28,025	23,081	19,129	15,881	13,600	12,400	11,500	11,100	10,900	10,800	10,700	10,600	10,800	13,400
85-89	72,043	63,468	53,912	43,958	34,470	27,200	21,700	17,600	14,200	11,700	9,800	8,900	8,300	8,000	7,800
90+	34,268	38,816	42,762	45,993	47,518	46,400	43,100	39,000	34,700	30,400	26,300	22,200	18,600	15,600	13,000
Total	245,605	233,800	223,181	217,562	208,181	198,500	189,100	180,300	172,500	165,400	159,100	153,700	148,900	144,700	141,100
GOLD CARD															
AGE GROUP															
<55	4,689	4,587	4,611	4,677	4,710	4,500	4,300	4,100	4,000	3,900	3,800	3,700	3,600	3,400	3,300
55-59	3,338	2,874	2,710	2,678	2,621	2,600	2,500	2,500	2,400	2,300	2,200	2,100	2,000	1,900	1,900
60-64	18,461	14,680	11,038	7,880	5,920	4,900	4,200	3,800	3,600	3,500	3,400	3,300	3,400	3,300	3,200
65-69	14,702	18,749	22,390	25,099	23,862	21,400	17,300	13,200	9,700	7,600	6,400	5,500	5,000	4,700	4,500
70-74	10,652	10,655	10,674	10,943	14,241	17,500	21,600	25,300	27,800	25,900	22,800	18,600	14,600	11,200	9,100
75-79	13,445	12,206	11,167	10,738	10,561	10,500	10,400	10,400	10,500	13,500	16,600	20,200	23,200	25,200	23,600
80-84	32,500	26,628	21,919	17,935	14,635	12,200	11,000	10,000	9,500	9,200	9,100	9,000	8,900	9,000	11,400
85-89	66,674	58,250	49,530	40,483	32,026	25,700	20,800	16,700	13,400	10,800	8,900	7,900	7,200	6,800	6,600
90+	32,158	36,402	40,129	43,145	44,457	43,200	39,900	36,300	32,500	28,600	24,800	21,000	17,600	14,700	12,200
Total	196,619	185,031	174,168	163,578	153,033	142,400	132,100	122,400	113,500	105,300	97,900	91,300	85,500	80,300	75,800
WHITE CARD															
AGE GROUP															
<55	19,405	19,631	20,272	23,823	25,055	25,400	25,600	25,700	25,700	25,600	25,400	25,000	24,400	23,600	22,700
55-59	5,910	5,924	5,985	6,420	6,609	7,100	7,600	8,100	8,500	8,700	8,700	8,800	8,900	9,200	9,500
60-64	7,089	6,726	6,359	6,426	6,577	6,700	6,900	7,100	7,500	7,800	8,300	8,800	9,400	9,800	10,000
65-69	3,829	4,649	5,461	6,595	6,775	6,700	6,500	6,500	6,500	6,800	7,000	7,300	7,500	7,900	8,200
70-74	1,504	1,469	1,390	1,580	1,727	2,500	3,200	3,800	4,400	4,900	5,200	5,400	5,700	5,900	6,200
75-79	1,312	1,341	1,369	1,623	1,654	1,700	1,700	1,700	1,700	1,900	2,400	3,000	3,600	4,200	4,600
80-84	2,458	1,397	1,162	1,194	1,246	1,300	1,400	1,500	1,600	1,700	1,700	1,700	1,700	1,800	2,000
85-89	5,369	5,218	4,382	3,475	2,444	1,500	900	800	800	900	1,000	1,000	1,100	1,200	1,200
90+	2,110	2,414	2,633	2,848	3,061	3,200	3,100	2,700	2,200	1,800	1,500	1,200	1,000	900	800
Total	48,986	48,769	49,013	53,984	55,148	56,100	57,000	57,900	59,000	60,100	61,300	62,400	63,400	64,400	65,300