



**Australian Government**  
**Department of Veterans' Affairs**

# **TREATMENT POPULATION STATISTICS**

**QUARTERLY REPORT - JUNE 2019**  
DATA EXTRACT AS AT 5 JULY 2019

**DEPARTMENT OF VETERANS' AFFAIRS  
TRANSPORT, RESEARCH AND DEVELOPMENT  
STATISTICAL SERVICES & NOMINAL ROLLS  
CANBERRA**

## SUMMARY TREND TREATMENT POPULATION STATISTICS

### TREATMENT POPULATION BY QUARTER

TABLE: TOTAL AND % CHANGE BY QUARTER

Quarter	Tpop	% Change
Jun-17	193,968	
Sep-17	192,311	-0.85%
Dec-17	191,594	-0.37%
Mar-18	191,267	-0.17%
Jun-18	190,967	-0.16%
Sep-18	192,116	0.60%
Dec-18	194,187	1.08%
Mar-19	199,536	2.75%
Jun-19	207,160	3.82%

CHART: PERCENT CHANGE

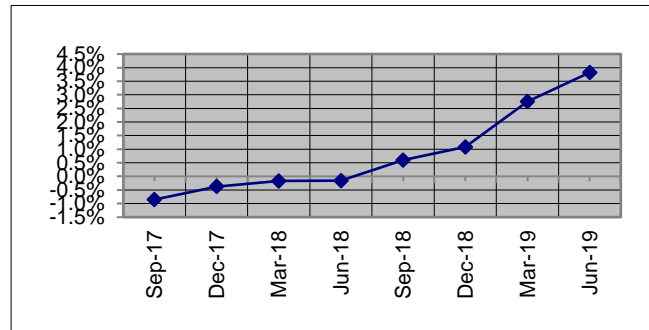

### TREATMENT POPULATION BY STATE: JUN 18 and JUN 19

TABLE: TOTAL AND % CHANGE

	Jun-18	Jul-19	% Change
NSW	59,495	63,754	7.16%
VIC	34,740	35,903	3.35%
QLD	55,658	62,988	13.17%
SA	15,992	17,938	12.17%
WA	18,066	19,278	6.71%
TAS	5,743	5,913	2.96%
TOTAL	191,267	207,160	8.31%

CHART: PERCENT CHANGE

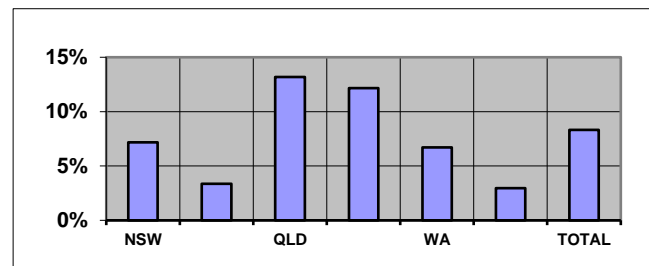

Overseas residents included in total but not reported. ACT and NT included within NSW and SA respectively.

### TREATMENT POPULATION BY AGE GROUP: JUN 18 and JUN 19

TABLE: TOTAL AND % CHANGE

	Jul-18	Jul-19	% Change
<60	47,648	68,000	42.71%
60-69	30,946	29,389	-5.03%
70-79	42,134	46,861	11.22%
80-89	29,745	26,286	-11.63%
90>	40,493	36,622	-9.56%
Total	191,267	207,160	8.31%

CHART: PERCENT CHANGE

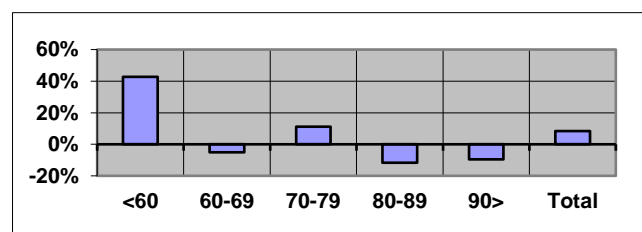

### TREATMENT POPULATION PROJECTIONS AS AT 30 JUNE

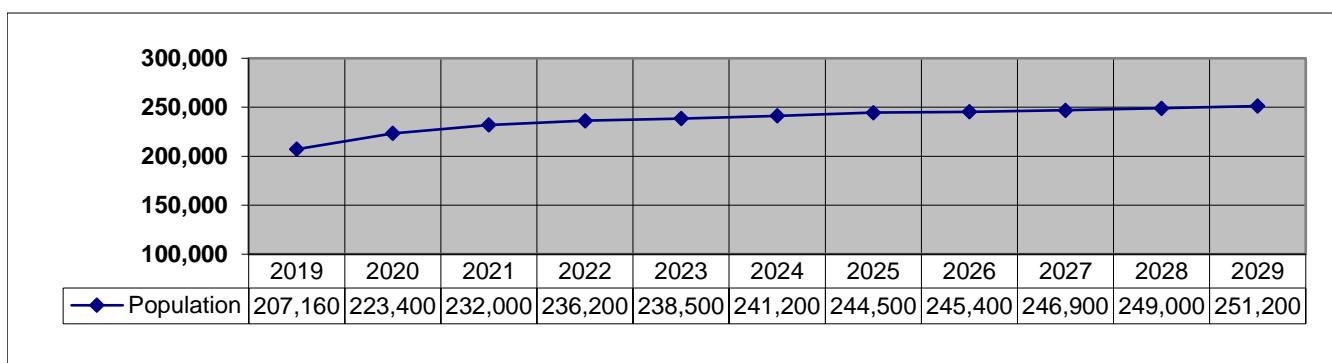

**SUMMARY TREND (Continuation)**  
**TREATMENT POPULATION STATISTICS**

**NUMBER OF GOLD CARDS BY STATE: JUN 18 and JUN 19**

**TABLE: TOTAL AND % CHANGE**

	Jun-18	Jun-19	% Change
NSW	41,764	39,289	-5.93%
VIC	25,116	23,348	-7.04%
QLD	34,602	33,973	-1.82%
SA	10,563	10,032	-5.03%
WA	11,810	11,435	-3.18%
TAS	3,988	3,746	-6.07%
<b>TOTAL</b>	<b>128,517</b>	<b>122,536</b>	<b>-4.65%</b>

**CHART: PERCENT CHANGE**

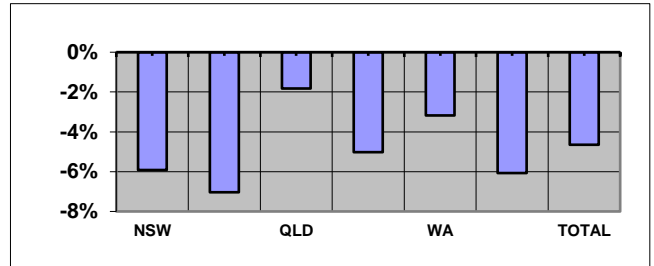

**NUMBER OF WHITE CARDS BY STATE: JUN 18 and JUN 19**

**TABLE: TOTAL AND % CHANGE**

	Jun-18	Jun-19	% Change
NSW	17,731	24,465	37.98%
VIC	9,624	12,555	30.46%
QLD	21,055	29,015	37.81%
SA	5,429	7,906	45.63%
WA	6,256	7,843	25.37%
TAS	1,755	2,167	23.48%
<b>TOTAL</b>	<b>62,450</b>	<b>84,624</b>	<b>35.51%</b>

**CHART: PERCENT CHANGE**

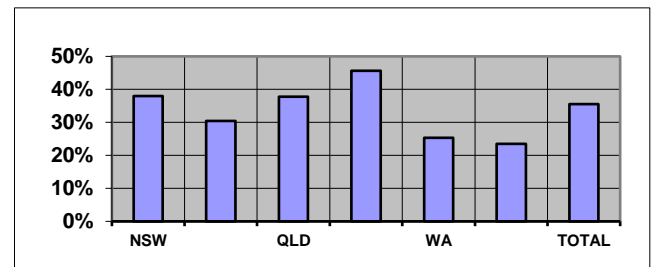

**AVERAGE AGE BY STATE: JUN 18 and JUN 19**

**TABLE: AVERAGE AGE CHANGE**

	Jun-18	Jun-19	Yrs Change
NSW	73.13	68.91	-4.21
VIC	74.56	71.10	-3.46
QLD	67.25	63.34	-3.90
SA	70.48	65.33	-5.15
WA	69.91	67.24	-2.68
TAS	71.00	68.54	-2.46
<b>TOTAL</b>	<b>71.02</b>	<b>67.08</b>	<b>-3.94</b>

**CHART: AVERAGE AGE CHANGE**

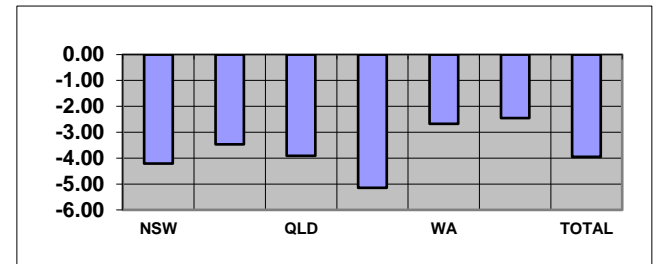

Overseas residents included in total but not reported. ACT and NT included within NSW and SA respectively.

**TABLE: TREATMENT POPULATION BY CONFLICT (TOTAL)**

Conflict	Jun-18	Jun-19	% Change
1. First World War	63	50	-20.63%
2. Second World War	60,423	51,486	-14.79%
3. Korea, Malaya & FESR	17,288	16,565	-4.18%
4. Vietnam	46,987	46,818	-0.36%
5. Gulf War	1,236	1,299	5.10%
6. East Timor, Afghanistan & Iraq	12,753	16,382	28.46%
7. Peacekeeping & Other Operations	5,406	7,356	36.07%
8. No Operational Service	55,055	76,916	39.71%
9. British Commonwealth & Allied	3,040	2,753	-9.44%

**CHART: PERCENT CHANGE**

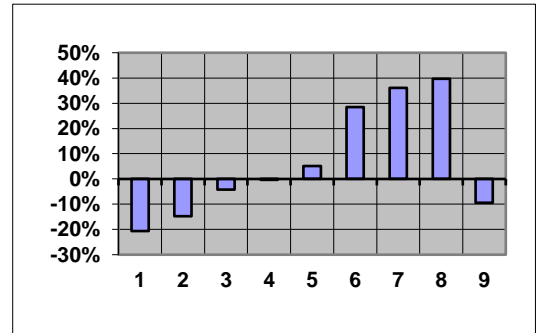

<b>CONTENTS</b>	<b>PAGE No</b>
<b>NOTES</b>	2
<b>GRAPH</b>	
1. Treatment population by state and sex	3
2. Treatment population by state and age group	4
3. Treatment population by state	5
4. Treatment population by single age trend from June 2008 to June 2023	6
5. Treatment population by state and card holder	7
<b>TABLE</b>	
1. Treatment population by state and age group	8
2. Treatment population by state, card and age group	9
3. Average age of the treatment population by card and state	10
4. Treatment population by state, sex and age group - Gold & White Card Group	11
4. Treatment population by state, sex and age group - Gold Card Group	12
4. Treatment population by state, sex and age group - White Card Group	13
5. Treatment population by Act, card, sex and age group	14
6. Treatment Population by conflict, card and sex	15
7. Prisoners of War, by POW country and state	16
8. DVA treatment population compared with Australian population by age group over 64 and sex	17
9. Treatment population trends - actual and projections as at 30 June	18
9. Treatment population trends - actual and projections as at 30 June (Continuation)	19

## **NOTES**

### **Definition**

The "treatment population" consists of veterans and dependants who have been issued a Gold or White card entitling them to medical and other treatment at Department expense under the *Veterans' Entitlements Act 1986*, the *Military Rehabilitation and Compensation Act 2004*, the *Safety, Rehabilitation and Compensation (Defence-related Claims) Act 1988* or the *Australian Participants in British Nuclear Tests and British Commonwealth Occupation Force (Treatment) Act 2006*.

### **Revisions**

From September 2013 table 5 reports card holders by the legislation under which treatment expenses are paid.

Considerable changes have been made to table 6 and so it is no longer comparable to historical reports. Prior to September 2013, table 6 grouped clients by conflict using DVA file number. This resulted in veterans from recent conflicts being counted in a single group (Defence/Peace Keeping). From September 2013, clients are now counted under each conflict or operation in which they are known to have served. This change has made it possible to report figures for conflicts such as East Timor, Afghanistan and Iraq. Merchant mariners from the second world war are now included in the count of all former servicemen and women from World War II. Veterans from the Far East Strategic Reserve (FESR) are now included with those who served in Korea or Malaya.

Veterans with service in more than one of the specified conflict groups are counted under each relevant conflict. For this reason, individual conflicts can not be summed. Net totals for multiple conflicts can be requested by emailing 'stats@dva.gov.au'.

**GRAPH 1: TREATMENT POPULATION BY STATE AND SEX FROM JUNE 2015 - JUNE 2019**

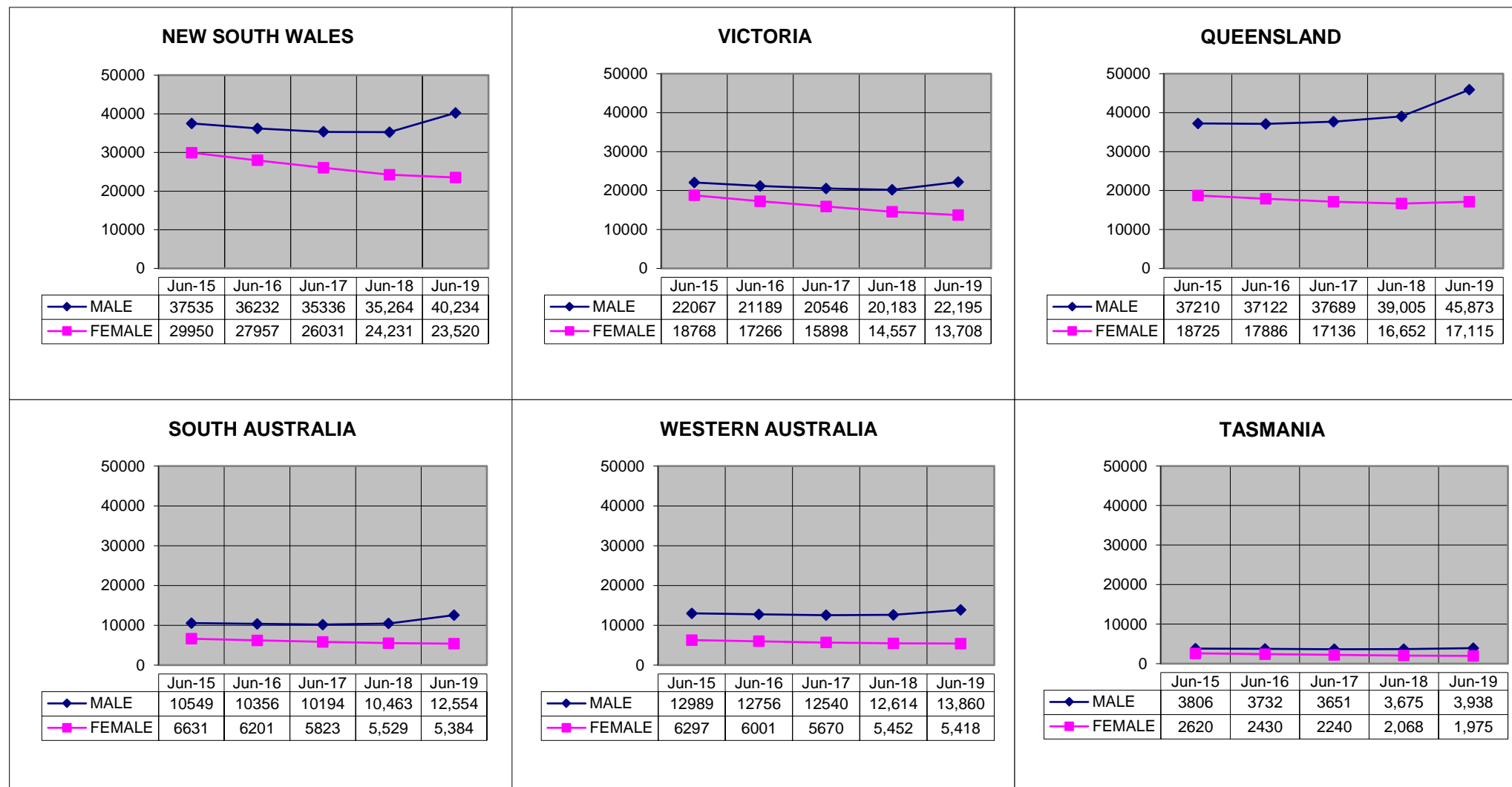

Overseas residents not reported. ACT and NT included within NSW and SA respectively.

**GRAPH 2: TREATMENT POPULATION BY STATE AND AGE GROUP, AS AT 5 JULY 2019**

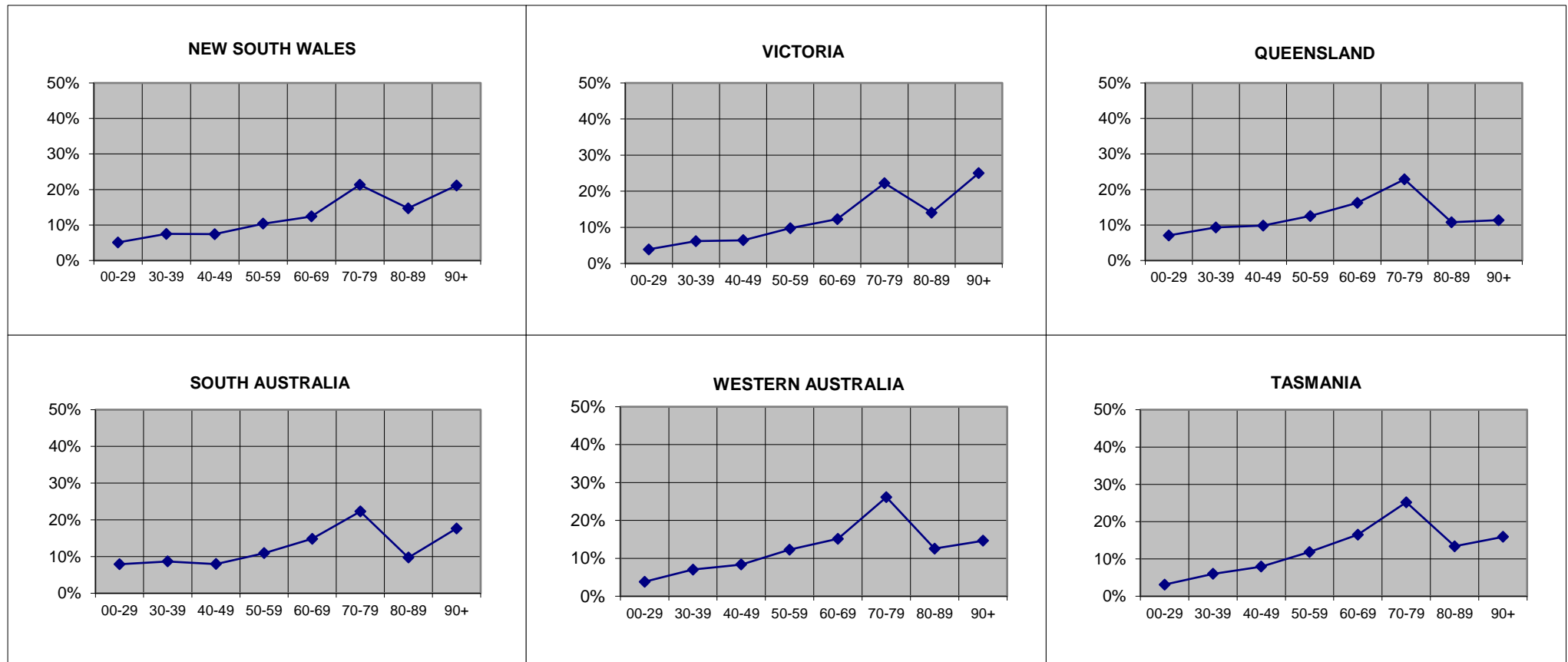

Overseas residents not reported. ACT and NT included within NSW and SA respectively.

**GRAPH 3: TREATMENT POPULATION BY STATE AND SEX, AS AT 5 JULY 2019**

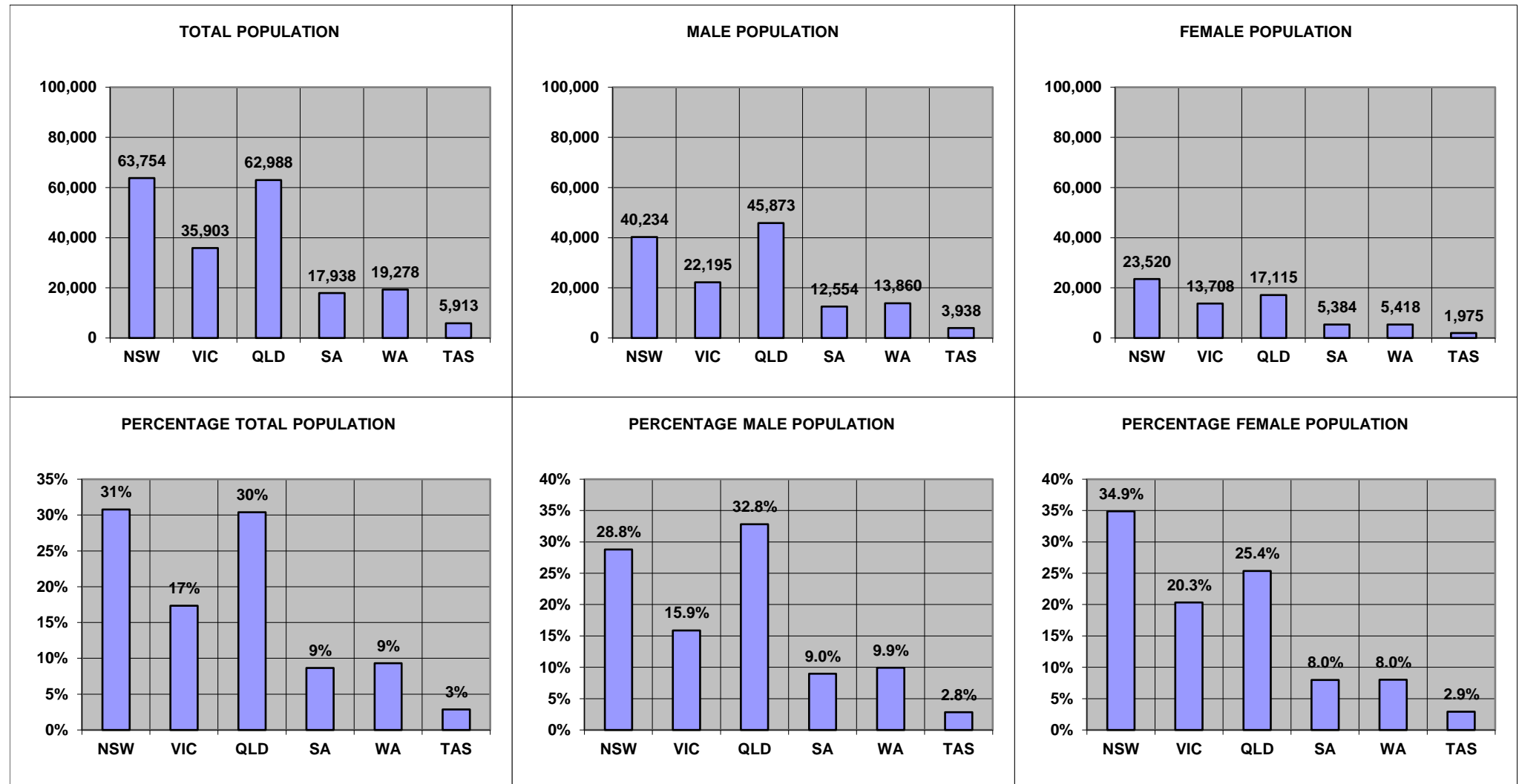

Overseas residents not reported. ACT and NT included within NSW and SA respectively.



**GRAPH 4: TOTAL TREATMENT POPULATION BY AGE TREND FROM JUNE 2014 TO JUNE 2029  
DATA AS AT JUNE 2019**

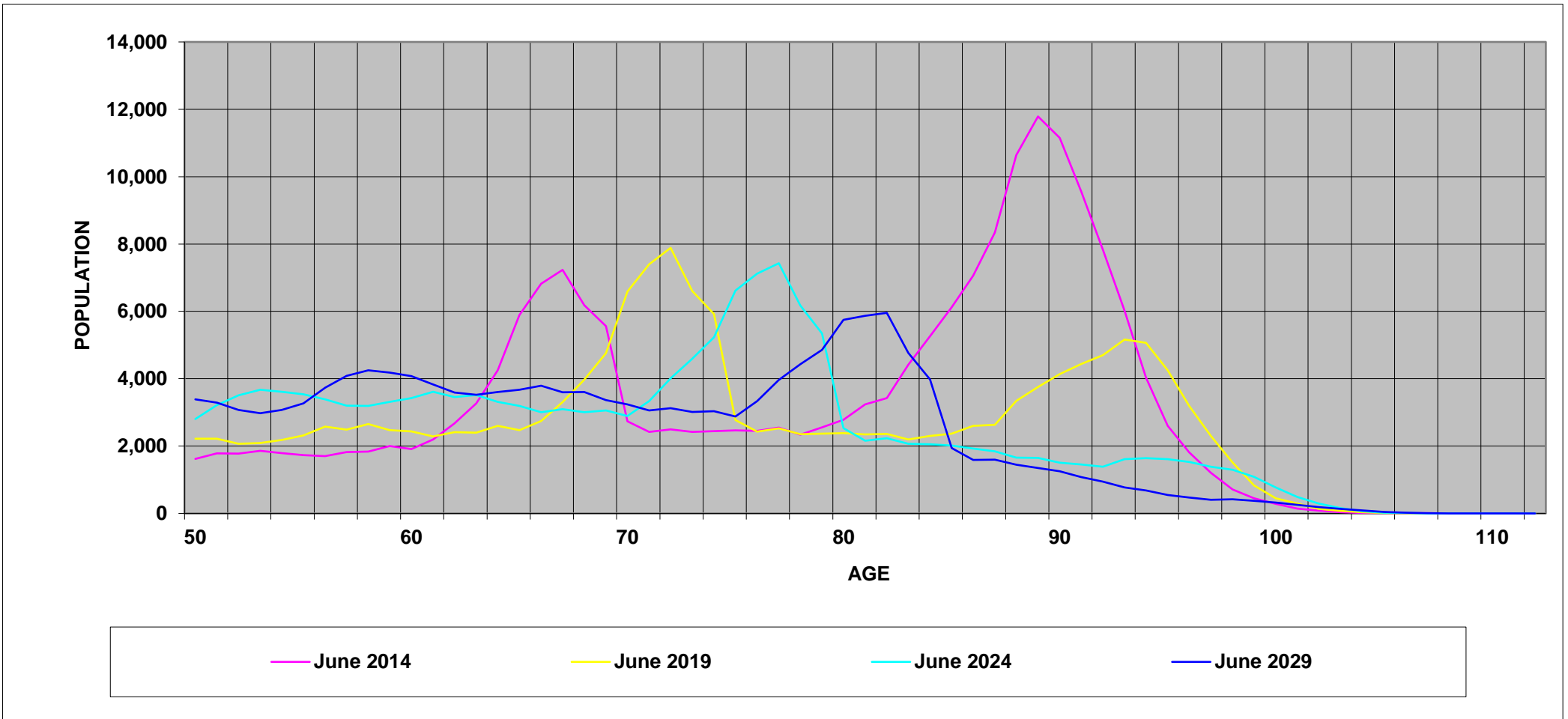

**GRAPH 5: TREATMENT POPULATION BY STATE AND CARD HOLDER, AS AT 5 JULY 2019**

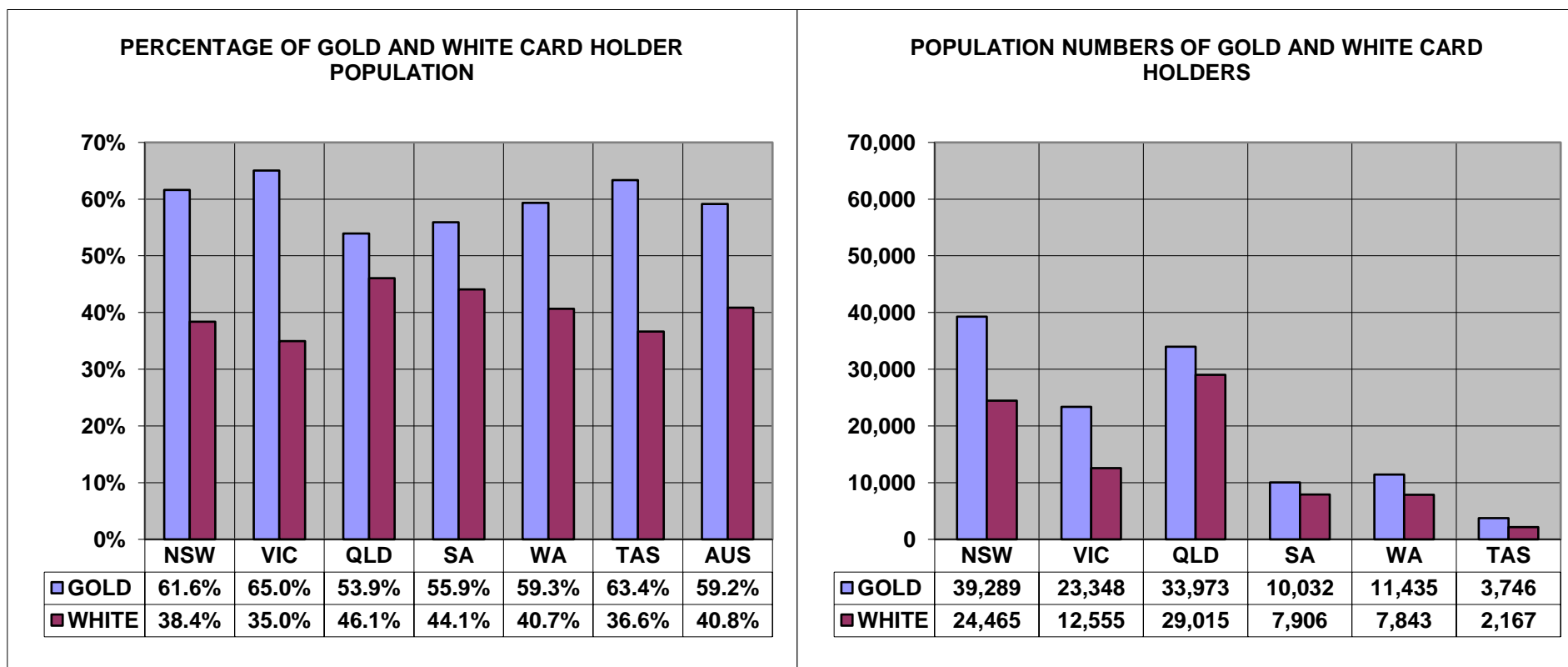

Overseas residents not reported. ACT and NT included within NSW and SA respectively.

**TABLE 1 : TREATMENT POPULATION BY STATE AND AGE GROUP, AS AT 5 JULY 2019**

	<b>UNDER 30</b>	<b>30-39</b>	<b>40-49</b>	<b>50-59</b>	<b>60-69</b>	<b>70-79</b>	<b>80-89</b>	<b>90 &amp; OVER</b>	<b>TOTAL</b>
<b>NEW SOUTH WALES</b>	2,724	3,975	3,802	5,326	6,888	12,332	8,655	12,962	<b>56,664</b>
	4.8%	7.0%	6.7%	9.4%	12.2%	21.8%	15.3%	22.9%	<b>100.0%</b>
<b>VICTORIA</b>	1,410	2,231	2,315	3,506	4,418	7,988	5,053	8,981	<b>35,903</b>
	3.9%	6.2%	6.4%	9.8%	12.3%	22.2%	14.1%	25.0%	<b>100.0%</b>
<b>QUEENSLAND</b>	4,454	5,878	6,198	7,892	10,245	14,394	6,791	7,136	<b>62,988</b>
	7.1%	9.3%	9.8%	12.5%	16.3%	22.9%	10.8%	11.3%	<b>100.0%</b>
<b>SOUTH AUSTRALIA</b>	741	939	958	1,508	2,370	3,708	1,683	3,139	<b>15,046</b>
	4.9%	6.2%	6.4%	10.0%	15.8%	24.6%	11.2%	20.9%	<b>100.0%</b>
<b>WESTERN AUSTRALIA</b>	737	1,352	1,612	2,374	2,920	5,039	2,421	2,823	<b>19,278</b>
	3.8%	7.0%	8.4%	12.3%	15.1%	26.1%	12.6%	14.6%	<b>100.0%</b>
<b>TASMANIA</b>	184	355	470	702	977	1,490	793	942	<b>5,913</b>
	3.1%	6.0%	7.9%	11.9%	16.5%	25.2%	13.4%	15.9%	<b>100.0%</b>
<b>NORTHERN TERRITORY</b>	678	617	472	452	290	288	63	32	<b>2,892</b>
	23.4%	21.3%	16.3%	15.6%	10.0%	10.0%	2.2%	1.1%	<b>100.0%</b>
<b>AUSTRALIAN CAPITAL TERRITORY</b>	524	815	938	1,287	1,030	1,252	728	516	<b>7,090</b>
	7.4%	11.5%	13.2%	18.2%	14.5%	17.7%	10.3%	7.3%	<b>100.0%</b>
<b>OVERSEAS</b>	29	120	184	241	251	370	99	91	<b>1,386</b>
	2.1%	8.7%	13.3%	17.4%	18.1%	26.7%	7.1%	6.6%	<b>100.0%</b>
<b>TOTAL</b>	<b>11,481</b>	<b>16,282</b>	<b>16,949</b>	<b>23,288</b>	<b>29,389</b>	<b>46,861</b>	<b>26,286</b>	<b>36,622</b>	<b>207,160</b>
	<b>5.5%</b>	<b>7.9%</b>	<b>8.2%</b>	<b>11.2%</b>	<b>14.2%</b>	<b>22.6%</b>	<b>12.7%</b>	<b>17.7%</b>	<b>100.0%</b>

**TABLE 2: TREATMENT POPULATION BY STATE, CARD AND AGE GROUP, AS AT 5 JULY 2019**

		UNDER 30	30-39	40-49	50-59	60-69	70-79	80-89	90 & OVER	TOTAL
<b>NEW SOUTH WALES</b>	<b>GOLD</b>	160	335	553	1,135	3,346	10,844	8,023	12,364	<b>36,760</b>
	<b>WHITE</b>	2,564	3,640	3,249	4,191	3,542	1,488	632	598	<b>19,904</b>
	<b>TOTAL</b>	<b>2,724</b>	<b>3,975</b>	<b>3,802</b>	<b>5,326</b>	<b>6,888</b>	<b>12,332</b>	<b>8,655</b>	<b>12,962</b>	<b>56,664</b>
<b>VICTORIA</b>	<b>GOLD</b>	83	181	320	680	1,941	7,016	4,630	8,497	<b>23,348</b>
	<b>WHITE</b>	1,327	2,050	1,995	2,826	2,477	972	423	484	<b>12,555</b>
	<b>TOTAL</b>	<b>1,410</b>	<b>2,231</b>	<b>2,315</b>	<b>3,506</b>	<b>4,418</b>	<b>7,988</b>	<b>5,053</b>	<b>8,981</b>	<b>35,903</b>
<b>QUEENSLAND</b>	<b>GOLD</b>	231	585	1,100	1,899	4,901	12,363	6,147	6,747	<b>33,973</b>
	<b>WHITE</b>	4,223	5,293	5,098	5,993	5,344	2,031	644	389	<b>29,015</b>
	<b>TOTAL</b>	<b>4,454</b>	<b>5,878</b>	<b>6,198</b>	<b>7,892</b>	<b>10,245</b>	<b>14,394</b>	<b>6,791</b>	<b>7,136</b>	<b>62,988</b>
<b>SOUTH AUSTRALIA</b>	<b>GOLD</b>	37	59	131	306	1,182	3,374	1,476	2,965	<b>9,530</b>
	<b>WHITE</b>	704	880	827	1,202	1,188	334	207	174	<b>5,516</b>
	<b>TOTAL</b>	<b>741</b>	<b>939</b>	<b>958</b>	<b>1,508</b>	<b>2,370</b>	<b>3,708</b>	<b>1,683</b>	<b>3,139</b>	<b>15,046</b>
<b>WESTERN AUSTRALIA</b>	<b>GOLD</b>	56	98	220	519	1,403	4,403	2,122	2,614	<b>11,435</b>
	<b>WHITE</b>	681	1,254	1,392	1,855	1,517	636	299	209	<b>7,843</b>
	<b>TOTAL</b>	<b>737</b>	<b>1,352</b>	<b>1,612</b>	<b>2,374</b>	<b>2,920</b>	<b>5,039</b>	<b>2,421</b>	<b>2,823</b>	<b>19,278</b>
<b>TASMANIA</b>	<b>GOLD</b>	16	25	79	176	492	1,312	733	913	<b>3,746</b>
	<b>WHITE</b>	168	330	391	526	485	178	60	29	<b>2,167</b>
	<b>TOTAL</b>	<b>184</b>	<b>355</b>	<b>470</b>	<b>702</b>	<b>977</b>	<b>1,490</b>	<b>793</b>	<b>942</b>	<b>5,913</b>
<b>NORTHERN TERRITORY</b>	<b>GOLD</b>	6	7	28	43	92	240	56	30	<b>502</b>
	<b>WHITE</b>	672	610	444	409	198	48	7	2	<b>2,390</b>
	<b>TOTAL</b>	<b>678</b>	<b>617</b>	<b>472</b>	<b>452</b>	<b>290</b>	<b>288</b>	<b>63</b>	<b>32</b>	<b>2,892</b>
<b>AUSTRALIAN CAPITAL TERRITORY</b>	<b>GOLD</b>	24	29	53	123	191	984	651	474	<b>2,529</b>
	<b>WHITE</b>	500	786	885	1,164	839	268	77	42	<b>4,561</b>
	<b>TOTAL</b>	<b>524</b>	<b>815</b>	<b>938</b>	<b>1,287</b>	<b>1,030</b>	<b>1,252</b>	<b>728</b>	<b>516</b>	<b>7,090</b>
<b>OVERSEAS</b>	<b>GOLD</b>	7	25	49	66	128	292	77	69	<b>713</b>
	<b>WHITE</b>	22	95	135	175	123	78	22	22	<b>673</b>
	<b>TOTAL</b>	<b>29</b>	<b>120</b>	<b>184</b>	<b>241</b>	<b>251</b>	<b>370</b>	<b>99</b>	<b>91</b>	<b>1,386</b>
<b>TOTAL</b>	<b>GOLD</b>	620	1,344	2,533	4,947	13,676	40,828	23,915	34,673	<b>122,536</b>
	<b>WHITE</b>	10,861	14,938	14,416	18,341	15,713	6,033	2,371	1,949	<b>84,624</b>
	<b>TOTAL</b>	<b>11,481</b>	<b>16,282</b>	<b>16,949</b>	<b>23,288</b>	<b>29,389</b>	<b>46,861</b>	<b>26,286</b>	<b>36,622</b>	<b>207,160</b>

**TABLE 3: AVERAGE AGE OF THE TREATMENT POPULATION BY CARD AND STATE, AS AT 5 JULY 2019**

CARD	NSW	VIC	QLD	SA	WA	TAS	NT	ACT	OS	TOTAL
<b>GOLD</b>	80.54	81.08	75.41	79.18	77.19	77.70	70.22	77.14	69.54	<b>78.54</b>
<b>WHITE</b>	50.79	52.54	49.22	51.75	52.72	52.71	40.39	49.68	55.00	<b>50.48</b>
<b>TOTAL</b>	<b>70.09</b>	<b>71.10</b>	<b>63.34</b>	<b>69.13</b>	<b>67.24</b>	<b>68.54</b>	<b>45.56</b>	<b>59.47</b>	<b>62.49</b>	<b>67.08</b>

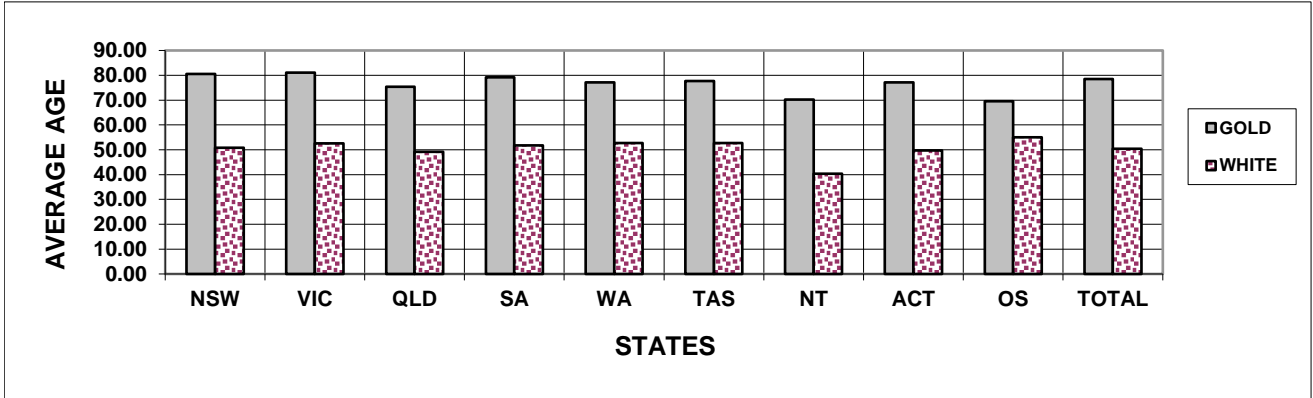

**TABLE 4: TREATMENT POPULATION BY STATE, SEX AND AGE GROUP, AS AT 5 JULY 2019**  
**GOLD AND WHITE CARDS**

		UNDER 30	30-39	40-49	50-59	60-69	70-79	80-89	90 & OVER	TOTAL
NEW SOUTH WALES	MALE	2,099	3,385	3,172	4,517	5,585	9,953	2,728	3,520	34,959
	FEMALE	625	590	630	809	1,303	2,379	5,927	9,442	21,705
	<b>TOTAL</b>	<b>2,724</b>	<b>3,975</b>	<b>3,802</b>	<b>5,326</b>	<b>6,888</b>	<b>12,332</b>	<b>8,655</b>	<b>12,962</b>	<b>56,664</b>
VICTORIA	MALE	1,088	1,904	1,926	2,927	3,620	6,680	1,478	2,571	22,195
	FEMALE	322	327	389	579	798	1,308	3,575	6,410	13,708
	<b>TOTAL</b>	<b>1,410</b>	<b>2,231</b>	<b>2,315</b>	<b>3,506</b>	<b>4,418</b>	<b>7,988</b>	<b>5,053</b>	<b>8,981</b>	<b>35,903</b>
QUEENSLAND	MALE	3,564	5,043	5,090	6,685	8,571	11,948	2,922	2,050	45,873
	FEMALE	890	835	1,108	1,207	1,674	2,446	3,869	5,086	17,115
	<b>TOTAL</b>	<b>4,454</b>	<b>5,878</b>	<b>6,198</b>	<b>7,892</b>	<b>10,245</b>	<b>14,394</b>	<b>6,791</b>	<b>7,136</b>	<b>62,988</b>
SOUTH AUSTRALIA	MALE	636	821	773	1,280	1,978	3,141	610	911	10,150
	FEMALE	105	118	185	228	392	567	1,073	2,228	4,896
	<b>TOTAL</b>	<b>741</b>	<b>939</b>	<b>958</b>	<b>1,508</b>	<b>2,370</b>	<b>3,708</b>	<b>1,683</b>	<b>3,139</b>	<b>15,046</b>
WESTERN AUSTRALIA	MALE	570	1,070	1,322	2,038	2,446	4,326	1,158	930	13,860
	FEMALE	167	282	290	336	474	713	1,263	1,893	5,418
	<b>TOTAL</b>	<b>737</b>	<b>1,352</b>	<b>1,612</b>	<b>2,374</b>	<b>2,920</b>	<b>5,039</b>	<b>2,421</b>	<b>2,823</b>	<b>19,278</b>
TASMANIA	MALE	150	270	366	562	803	1,235	253	299	3,938
	FEMALE	34	85	104	140	174	255	540	643	1,975
	<b>TOTAL</b>	<b>184</b>	<b>355</b>	<b>470</b>	<b>702</b>	<b>977</b>	<b>1,490</b>	<b>793</b>	<b>942</b>	<b>5,913</b>
NORTHERN TERRITORY	MALE	564	520	400	383	244	242	38	13	2,404
	FEMALE	114	97	72	69	46	46	25	19	488
	<b>TOTAL</b>	<b>678</b>	<b>617</b>	<b>472</b>	<b>452</b>	<b>290</b>	<b>288</b>	<b>63</b>	<b>32</b>	<b>2,892</b>
AUSTRALIAN CAPITAL TERRITORY	MALE	391	617	707	1,019	868	1,064	413	196	5,275
	FEMALE	133	198	231	268	162	188	315	320	1,815
	<b>TOTAL</b>	<b>524</b>	<b>815</b>	<b>938</b>	<b>1,287</b>	<b>1,030</b>	<b>1,252</b>	<b>728</b>	<b>516</b>	<b>7,090</b>
OVERSEAS	MALE	19	94	142	200	204	318	43	45	1,066
	FEMALE	10	26	42	41	47	52	56	46	320
	<b>TOTAL</b>	<b>29</b>	<b>120</b>	<b>184</b>	<b>241</b>	<b>251</b>	<b>370</b>	<b>99</b>	<b>91</b>	<b>1,386</b>
<b>TOTAL</b>	MALE	9,081	13,724	13,898	19,611	24,319	38,907	9,643	10,535	139,720
	FEMALE	2,400	2,558	3,051	3,677	5,070	7,954	16,643	26,087	67,440
	<b>TOTAL</b>	<b>11,481</b>	<b>16,282</b>	<b>16,949</b>	<b>23,288</b>	<b>29,389</b>	<b>46,861</b>	<b>26,286</b>	<b>36,622</b>	<b>207,160</b>

**Note:** Clients of unknown ages are not reported separately but included in the total.

**TABLE 4: TREATMENT POPULATION BY STATE, SEX AND AGE GROUP, AS AT 5 JULY 2019****GOLD CARD**

		<b>UNDER 30</b>	<b>30-39</b>	<b>40-49</b>	<b>50-59</b>	<b>60-69</b>	<b>70-79</b>	<b>80-89</b>	<b>90 &amp; OVER</b>	<b>TOTAL</b>
<b>NEW SOUTH WALES</b>	<b>MALE</b>	88	291	457	860	2,279	8,524	2,122	3,041	<b>17,662</b>
	<b>FEMALE</b>	72	44	96	275	1,067	2,320	5,901	9,323	<b>19,098</b>
	<b>TOTAL</b>	<b>160</b>	<b>335</b>	<b>553</b>	<b>1,135</b>	<b>3,346</b>	<b>10,844</b>	<b>8,023</b>	<b>12,364</b>	<b>36,760</b>
<b>VICTORIA</b>	<b>MALE</b>	45	163	271	513	1,325	5,744	1,064	2,169	<b>11,294</b>
	<b>FEMALE</b>	38	18	49	167	616	1,272	3,566	6,328	<b>12,054</b>
	<b>TOTAL</b>	<b>83</b>	<b>181</b>	<b>320</b>	<b>680</b>	<b>1,941</b>	<b>7,016</b>	<b>4,630</b>	<b>8,497</b>	<b>23,348</b>
<b>QUEENSLAND</b>	<b>MALE</b>	147	518	926	1,531	3,705	10,036	2,288	1,736	<b>20,887</b>
	<b>FEMALE</b>	84	67	174	368	1,196	2,327	3,859	5,011	<b>13,086</b>
	<b>TOTAL</b>	<b>231</b>	<b>585</b>	<b>1,100</b>	<b>1,899</b>	<b>4,901</b>	<b>12,363</b>	<b>6,147</b>	<b>6,747</b>	<b>33,973</b>
<b>SOUTH AUSTRALIA</b>	<b>MALE</b>	23	53	108	226	869	2,822	405	769	<b>5,275</b>
	<b>FEMALE</b>	14	6	23	80	313	552	1,071	2,196	<b>4,255</b>
	<b>TOTAL</b>	<b>37</b>	<b>59</b>	<b>131</b>	<b>306</b>	<b>1,182</b>	<b>3,374</b>	<b>1,476</b>	<b>2,965</b>	<b>9,530</b>
<b>WESTERN AUSTRALIA</b>	<b>MALE</b>	32	73	184	413	1,034	3,724	867	764	<b>7,091</b>
	<b>FEMALE</b>	24	25	36	106	369	679	1,255	1,850	<b>4,344</b>
	<b>TOTAL</b>	<b>56</b>	<b>98</b>	<b>220</b>	<b>519</b>	<b>1,403</b>	<b>4,403</b>	<b>2,122</b>	<b>2,614</b>	<b>11,435</b>
<b>TASMANIA</b>	<b>MALE</b>	8	19	65	135	359	1,067	195	274	<b>2,122</b>
	<b>FEMALE</b>	8	6	14	41	133	245	538	639	<b>1,624</b>
	<b>TOTAL</b>	<b>16</b>	<b>25</b>	<b>79</b>	<b>176</b>	<b>492</b>	<b>1,312</b>	<b>733</b>	<b>913</b>	<b>3,746</b>
<b>NORTHERN TERRITORY</b>	<b>MALE</b>	5	6	23	34	65	194	32	12	<b>371</b>
	<b>FEMALE</b>	1	1	5	9	27	46	24	18	<b>131</b>
	<b>TOTAL</b>	<b>6</b>	<b>7</b>	<b>28</b>	<b>43</b>	<b>92</b>	<b>240</b>	<b>56</b>	<b>30</b>	<b>502</b>
<b>AUSTRALIAN CAPITAL TERRITORY</b>	<b>MALE</b>	15	20	35	82	115	811	340	163	<b>1,581</b>
	<b>FEMALE</b>	9	9	18	41	76	173	311	311	<b>948</b>
	<b>TOTAL</b>	<b>24</b>	<b>29</b>	<b>53</b>	<b>123</b>	<b>191</b>	<b>984</b>	<b>651</b>	<b>474</b>	<b>2,529</b>
<b>OVERSEAS</b>	<b>MALE</b>	1	14	29	44	84	242	22	26	<b>462</b>
	<b>FEMALE</b>	6	11	20	22	44	50	55	43	<b>251</b>
	<b>TOTAL</b>	<b>7</b>	<b>25</b>	<b>49</b>	<b>66</b>	<b>128</b>	<b>292</b>	<b>77</b>	<b>69</b>	<b>713</b>
<b>TOTAL</b>	<b>MALE</b>	364	1,157	2,098	3,838	9,835	33,164	7,335	8,954	<b>66,745</b>
	<b>FEMALE</b>	256	187	435	1,109	3,841	7,664	16,580	25,719	<b>55,791</b>
	<b>TOTAL</b>	<b>620</b>	<b>1,344</b>	<b>2,533</b>	<b>4,947</b>	<b>13,676</b>	<b>40,828</b>	<b>23,915</b>	<b>34,673</b>	<b>122,536</b>

**TABLE 4: TREATMENT POPULATION BY STATE, SEX AND AGE GROUP, AS AT 5 JULY 2019****WHITE CARD**

		<b>UNDER 30</b>	<b>30-39</b>	<b>40-49</b>	<b>50-59</b>	<b>60-69</b>	<b>70-79</b>	<b>80-89</b>	<b>90 &amp; OVER</b>	<b>TOTAL</b>
<b>NEW SOUTH WALES</b>	<b>MALE</b>	2,011	3,094	2,715	3,657	3,306	1,429	606	479	<b>17,297</b>
	<b>FEMALE</b>	553	546	534	534	236	59	26	119	<b>2,607</b>
	<b>TOTAL</b>	<b>2,564</b>	<b>3,640</b>	<b>3,249</b>	<b>4,191</b>	<b>3,542</b>	<b>1,488</b>	<b>632</b>	<b>598</b>	<b>19,904</b>
<b>VICTORIA</b>	<b>MALE</b>	1,043	1,741	1,655	2,414	2,295	936	414	402	<b>10,901</b>
	<b>FEMALE</b>	284	309	340	412	182	36	9	82	<b>1,654</b>
	<b>TOTAL</b>	<b>1,327</b>	<b>2,050</b>	<b>1,995</b>	<b>2,826</b>	<b>2,477</b>	<b>972</b>	<b>423</b>	<b>484</b>	<b>12,555</b>
<b>QUEENSLAND</b>	<b>MALE</b>	3,417	4,525	4,164	5,154	4,866	1,912	634	314	<b>24,986</b>
	<b>FEMALE</b>	806	768	934	839	478	119	10	75	<b>4,029</b>
	<b>TOTAL</b>	<b>4,223</b>	<b>5,293</b>	<b>5,098</b>	<b>5,993</b>	<b>5,344</b>	<b>2,031</b>	<b>644</b>	<b>389</b>	<b>29,015</b>
<b>SOUTH AUSTRALIA</b>	<b>MALE</b>	613	768	665	1,054	1,109	319	205	142	<b>4,875</b>
	<b>FEMALE</b>	91	112	162	148	79	15	2	32	<b>641</b>
	<b>TOTAL</b>	<b>704</b>	<b>880</b>	<b>827</b>	<b>1,202</b>	<b>1,188</b>	<b>334</b>	<b>207</b>	<b>174</b>	<b>5,516</b>
<b>WESTERN AUSTRALIA</b>	<b>MALE</b>	538	997	1,138	1,625	1,412	602	291	166	<b>6,769</b>
	<b>FEMALE</b>	143	257	254	230	105	34	8	43	<b>1,074</b>
	<b>TOTAL</b>	<b>681</b>	<b>1,254</b>	<b>1,392</b>	<b>1,855</b>	<b>1,517</b>	<b>636</b>	<b>299</b>	<b>209</b>	<b>7,843</b>
<b>TASMANIA</b>	<b>MALE</b>	142	251	301	427	444	168	58	25	<b>1,816</b>
	<b>FEMALE</b>	26	79	90	99	41	10	2	4	<b>351</b>
	<b>TOTAL</b>	<b>168</b>	<b>330</b>	<b>391</b>	<b>526</b>	<b>485</b>	<b>178</b>	<b>60</b>	<b>29</b>	<b>2,167</b>
<b>NORTHERN TERRITORY</b>	<b>MALE</b>	559	514	377	349	179	48	6	1	<b>2,033</b>
	<b>FEMALE</b>	113	96	67	60	19	0	1	1	<b>357</b>
	<b>TOTAL</b>	<b>672</b>	<b>610</b>	<b>444</b>	<b>409</b>	<b>198</b>	<b>48</b>	<b>7</b>	<b>2</b>	<b>2,390</b>
<b>AUSTRALIAN CAPITAL TERRITORY</b>	<b>MALE</b>	376	597	672	937	753	253	73	33	<b>3,694</b>
	<b>FEMALE</b>	124	189	213	227	86	15	4	9	<b>867</b>
	<b>TOTAL</b>	<b>500</b>	<b>786</b>	<b>885</b>	<b>1,164</b>	<b>839</b>	<b>268</b>	<b>77</b>	<b>42</b>	<b>4,561</b>
<b>OVERSEAS</b>	<b>MALE</b>	18	80	113	156	120	76	21	19	<b>604</b>
	<b>FEMALE</b>	4	15	22	19	3	2	1	3	<b>69</b>
	<b>TOTAL</b>	<b>22</b>	<b>95</b>	<b>135</b>	<b>175</b>	<b>123</b>	<b>78</b>	<b>22</b>	<b>22</b>	<b>673</b>
<b>TOTAL</b>	<b>MALE</b>	8,717	12,567	11,800	15,773	14,484	5,743	2,308	1,581	<b>72,975</b>
	<b>FEMALE</b>	2,144	2,371	2,616	2,568	1,229	290	63	368	<b>11,649</b>
	<b>TOTAL</b>	<b>10,861</b>	<b>14,938</b>	<b>14,416</b>	<b>18,341</b>	<b>15,713</b>	<b>6,033</b>	<b>2,371</b>	<b>1,949</b>	<b>84,624</b>



**TABLE 5: TREATMENT POPULATION BY ACT, CARD TYPE, SEX AND AGE GROUP, AS AT 5 JULY 2019**

			UNDER 30	30-39	40-49	50-59	60-69	70-79	80-89	90 & OVER	TOTAL
<b>VEA</b>	<b>GOLD</b>	<b>MALE</b>	133	115	1,148	3,305	9,573	33,114	7,063	8,670	<b>63,121</b>
		<b>FEMALE</b>	144	49	267	1,010	3,812	7,660	16,580	25,715	<b>55,237</b>
		<b>TOTAL</b>	<b>277</b>	<b>164</b>	<b>1,415</b>	<b>4,315</b>	<b>13,385</b>	<b>40,774</b>	<b>23,643</b>	<b>34,385</b>	<b>118,358</b>
	<b>WHITE</b>	<b>MALE</b>	5,759	6,590	7,538	13,061	12,790	4,696	1,819	1,569	<b>53,824</b>
		<b>FEMALE</b>	1,332	1,215	1,594	2,027	1,034	227	56	367	<b>7,852</b>
		<b>TOTAL</b>	<b>7,091</b>	<b>7,805</b>	<b>9,132</b>	<b>15,088</b>	<b>13,824</b>	<b>4,923</b>	<b>1,875</b>	<b>1,936</b>	<b>61,676</b>
<b>TOTAL</b>	<b>MALE</b>	5,892	6,705	8,686	16,366	22,363	37,810	8,882	10,239	<b>116,945</b>	
	<b>FEMALE</b>	1,476	1,264	1,861	3,037	4,846	7,887	16,636	26,082	<b>63,089</b>	
	<b>TOTAL</b>	<b>7,368</b>	<b>7,969</b>	<b>10,547</b>	<b>19,403</b>	<b>27,209</b>	<b>45,697</b>	<b>25,518</b>	<b>36,321</b>	<b>180,034</b>	
<b>MRCA</b>	<b>GOLD</b>	<b>MALE</b>	231	1,042	950	531	243	15	0	0	<b>3,012</b>
		<b>FEMALE</b>	112	138	168	99	29	3	0	0	<b>549</b>
		<b>TOTAL</b>	<b>343</b>	<b>1,180</b>	<b>1,118</b>	<b>630</b>	<b>272</b>	<b>18</b>	<b>0</b>	<b>0</b>	<b>3,561</b>
	<b>WHITE</b>	<b>MALE</b>	2,958	5,669	3,132	2,018	985	56	0	0	<b>14,818</b>
		<b>FEMALE</b>	811	1,048	633	347	106	4	0	0	<b>2,949</b>
		<b>TOTAL</b>	<b>3,769</b>	<b>6,717</b>	<b>3,765</b>	<b>2,365</b>	<b>1,091</b>	<b>60</b>	<b>0</b>	<b>0</b>	<b>17,767</b>
<b>TOTAL</b>	<b>MALE</b>	3,189	6,711	4,082	2,549	1,228	71	0	0	<b>17,830</b>	
	<b>FEMALE</b>	923	1,186	801	446	135	7	0	0	<b>3,498</b>	
	<b>TOTAL</b>	<b>4,112</b>	<b>7,897</b>	<b>4,883</b>	<b>2,995</b>	<b>1,363</b>	<b>78</b>	<b>0</b>	<b>0</b>	<b>21,328</b>	
<b>DRCA</b>	<b>WHITE</b>	<b>MALE</b>	0	308	1,130	694	709	991	489	12	<b>4,333</b>
		<b>FEMALE</b>	1	108	389	194	89	59	7	1	<b>848</b>
		<b>TOTAL</b>	<b>1</b>	<b>416</b>	<b>1,519</b>	<b>888</b>	<b>798</b>	<b>1,050</b>	<b>496</b>	<b>13</b>	<b>5,181</b>
<b>BNT/BCOF</b>	<b>GOLD</b>	<b>MALE</b>	0	0	0	2	19	35	272	284	<b>612</b>
		<b>FEMALE</b>	0	0	0	0	0	1	0	4	<b>5</b>
		<b>TOTAL</b>	<b>0</b>	<b>0</b>	<b>0</b>	<b>2</b>	<b>19</b>	<b>36</b>	<b>272</b>	<b>288</b>	<b>617</b>

**Note:**

This table shows the Act liable to pay for all eligible treatment. Where a client has treatment eligibility under multiple Acts, all treatment costs are paid under a single Act.

VEA - Veterans' Entitlements Act 1986

MRCA - Military Rehabilitation and Compensation Act 2004

DRCA - Safety, Rehabilitation and Compensation (Defence-related Claims) Act 1988

BNT/BCOF - Australian Participants in British Nuclear Tests and British Commonwealth Occupation Force (Treatment) Act 2006

**TABLE 6: TREATMENT POPULATION BY CONFLICT, CARD AND SEX, AS AT 5 JULY 2019**

	Sex	Card	CONFLICTS - AUSTRALIAN FORCES											Total
			First World War	Second World War	Korea, Malaya & FESR	Vietnam	Gulf War	East Timor	Afghanistan	Iraq	Other Operations	Peace-keeping Forces	No Operational Service	
Veterans	Male	Gold	0	8,284	10,203	37,654	444	2,686	1,864	969	1,471	1,164	9,677	<b>66,370</b>
		White	0	1,002	274	1,018	730	4,728	5,817	2,749	3,034	1,281	55,351	<b>70,337</b>
		<b>Total</b>	<b>0</b>	<b>9,286</b>	<b>10,477</b>	<b>38,672</b>	<b>1,174</b>	<b>7,414</b>	<b>7,681</b>	<b>3,718</b>	<b>4,505</b>	<b>2,445</b>	<b>65,028</b>	<b>136,707</b>
	Female	Gold	0	377	19	118	28	165	136	76	79	30	708	<b>1,594</b>
		White	0	319	14	132	44	414	546	282	318	101	9,792	<b>11,534</b>
		<b>Total</b>	<b>0</b>	<b>696</b>	<b>33</b>	<b>250</b>	<b>72</b>	<b>579</b>	<b>682</b>	<b>358</b>	<b>397</b>	<b>131</b>	<b>10,500</b>	<b>13,128</b>
	Total	Gold	0	8,661	10,222	37,772	472	2,851	2,000	1,045	1,550	1,194	10,385	<b>67,964</b>
		White	0	1,321	288	1,150	774	5,142	6,363	3,031	3,352	1,382	65,143	<b>81,871</b>
		<b>Total</b>	<b>0</b>	<b>9,982</b>	<b>10,510</b>	<b>38,922</b>	<b>1,246</b>	<b>7,993</b>	<b>8,363</b>	<b>4,076</b>	<b>4,902</b>	<b>2,576</b>	<b>75,528</b>	<b>149,835</b>
Dependants	Male	Gold	6	136	15	60	14	32	36	13	19	10	64	<b>375</b>
		White	0	0	0	0	0	0	0	0	0	0	0	<b>0</b>
		<b>Total</b>	<b>6</b>	<b>136</b>	<b>15</b>	<b>60</b>	<b>14</b>	<b>32</b>	<b>36</b>	<b>13</b>	<b>19</b>	<b>10</b>	<b>64</b>	<b>375</b>
	Female	Gold	44	41,368	6,040	7,836	39	114	114	40	123	130	1,324	<b>54,197</b>
		White	0	0	0	0	0	0	0	0	0	0	0	<b>0</b>
		<b>Total</b>	<b>44</b>	<b>41,368</b>	<b>6,040</b>	<b>7,836</b>	<b>39</b>	<b>114</b>	<b>114</b>	<b>40</b>	<b>123</b>	<b>130</b>	<b>1,324</b>	<b>54,197</b>
	Total	Gold	50	41,504	6,055	7,896	53	146	150	53	142	140	1,388	<b>54,572</b>
		White	0	0	0	0	0	0	0	0	0	0	0	<b>0</b>
		<b>Total</b>	<b>50</b>	<b>41,504</b>	<b>6,055</b>	<b>7,896</b>	<b>53</b>	<b>146</b>	<b>150</b>	<b>53</b>	<b>142</b>	<b>140</b>	<b>1,388</b>	<b>54,572</b>
<b>Total</b>			<b>50</b>	<b>51,486</b>	<b>16,565</b>	<b>46,818</b>	<b>1,299</b>	<b>8,139</b>	<b>8,513</b>	<b>4,129</b>	<b>5,044</b>	<b>2,716</b>	<b>76,916</b>	<b>204,407</b>
			<b>British Commonwealth and Allied veterans with a White card</b>											<b>2,753</b>
<b>Grand Total</b>														<b>207,160</b>

**Notes:**

- (1) For veterans, the conflict categories have been derived from a combination of the conflict(s) to which any accepted disabilities have been attributed, the conflict from which the veteran has Qualifying Service (QS) or the conflict(s) listed in the veterans' service details (where known by DVA). Where none of these are known, DVA File Number is used.
- (2) For dependants the conflict categories have been derived from a combination of the conflict(s) to which any accepted disabilities for the deceased veteran have been attributed or the conflict(s) listed in the deceased veterans' service details (where known by DVA). Where neither of these are known, DVA File Number is used.
- (3) Veterans and dependants of veterans who have served in multiple conflicts are counted once under each relevant conflict group. For this reason the reported numbers for each conflict must not be summed.

**TABLE 7: PRISONERS OF WAR, BY POW COUNTRY AND STATE  
WITH A GOLD CARD, AS AT 5 JULY 2019**

	NSW	VIC	QLD	SA	WA	TAS	NT	ACT	OS	AUS
<b>EUROPE</b>	10	11	5	3	8	2	2	3	0	<b>44</b>
<b>JAPAN</b>	8	15	5	5	2	4	0	0	1	<b>40</b>
<b>KOREA</b>	2	0	1	1	1	0	0	0	0	<b>5</b>
<b>TOTAL</b>	<b>20</b>	<b>26</b>	<b>11</b>	<b>9</b>	<b>11</b>	<b>6</b>	<b>2</b>	<b>3</b>	<b>1</b>	<b>89</b>

**TABLE 8: DVA TREATMENT POPULATION COMPARED WITH AUSTRALIAN POPULATION  
BY AGE GROUP OVER 64 AND SEX, AS AT 5 JULY 2019**

Age Groups	Males			Females			Persons		
	Total Population <sup>1</sup>	Treatment Population	% of Total Population	Total Population <sup>1</sup>	Treatment Population	% of Total Population	Total Population <sup>1</sup>	Treatment Population	% of Total Population
<b>65-69</b>	589,925	14,193	2.4%	616,925	3,061	0.5%	1,206,850	17,254	1.4%
<b>70-74</b>	499,886	30,384	6.1%	517,844	4,018	0.8%	1,017,730	34,402	3.4%
<b>75-79</b>	333,667	8,523	2.6%	366,631	3,936	1.1%	700,298	12,459	1.8%
<b>80-84</b>	218,416	5,949	2.7%	267,204	5,635	2.1%	485,620	11,584	2.4%
<b>85 &amp; over</b>	191,265	14,229	7.4%	312,405	37,095	11.9%	503,670	51,324	10.2%
<b>65 &amp; over</b>	1,833,159	73,278	4.0%	2,081,009	53,745	2.6%	3,914,168	127,023	3.2%
<b>70 &amp; over</b>	1,243,234	59,085	4.8%	1,464,084	50,684	3.5%	2,707,318	109,769	4.1%
<b>75 &amp; over</b>	743,348	28,701	3.9%	946,240	46,666	4.9%	1,689,588	75,367	4.5%
<b>80 &amp; over</b>	409,681	20,178	4.9%	579,609	42,730	7.4%	989,290	62,908	6.4%
<b>85 &amp; over</b>	191,265	14,229	7.4%	312,405	37,095	11.9%	503,670	51,324	10.2%

Source:

Australian Demographic Statistics, December 2018 ABS Cat. No. 3101.0 (Table 7)

**TABLE 9: TREATMENT POPULATION TRENDS - ACTUAL AND PROJECTIONS AS AT 30 JUNE**

	ACTUALS					PROJECTIONS									
	2015	2016	2017	2018	2019	2020	2021	2022	2023	2024	2025	2026	2027	2028	2029
<b>CARD</b>															
<b>Gold</b>	153,033	143,635	135,263	128,517	122,536	115,800	109,800	104,600	100,100	96,200	92,900	90,000	87,500	85,200	83,100
<b>White</b>	55,148	56,610	58,705	62,450	84,624	107,700	122,200	131,500	138,300	145,000	151,700	155,500	159,500	163,700	168,100
<b>GENDER</b>															
<b>Male</b>	124,947	122,229	120,876	122,159	139,720	157,500	168,400	175,200	180,100	185,100	190,100	192,700	195,400	198,200	201,000
<b>Female</b>	83,234	78,016	73,092	68,808	67,440	66,000	63,700	60,900	58,300	56,100	54,500	52,800	51,600	50,700	50,100
<b>AVERAGE AGE</b>															
<b>Male</b>	69.1	68.2	67.3	66.0	62.2	59.6	58.2	57.5	57.1	56.7	56.4	56.3	56.2	56.1	56.0
<b>Female</b>	83.0	82.8	82.3	81.3	78.6	75.7	73.4	71.7	70.1	68.7	67.4	66.4	65.6	64.9	64.4
<b>STATE</b>															
<b>NSW</b>	67,485	64,189	61,370	59,495	63,754	68,000	69,900	70,600	70,900	71,400	72,100	72,100	72,400	72,900	73,600
<b>Vic</b>	40,835	38,455	36,444	34,740	35,903	37,200	37,500	37,300	37,000	36,800	36,700	36,400	36,200	36,100	36,000
<b>Qld</b>	55,935	55,008	54,825	55,657	62,988	70,200	74,600	77,200	78,900	80,700	82,600	83,600	84,700	85,900	87,200
<b>SA</b>	17,180	16,557	16,017	15,992	17,938	19,900	21,000	21,700	22,100	22,600	23,200	23,400	23,700	24,100	24,400
<b>WA</b>	19,286	18,757	18,210	18,066	19,278	20,500	21,200	21,500	21,600	21,700	21,900	21,900	21,900	21,900	21,900
<b>Tas</b>	7,460	7,279	7,102	7,017	7,299	7,600	7,800	7,900	8,000	8,000	8,000	8,000	8,000	8,100	8,100
<b>Total</b>	208,181	200,245	193,968	190,967	207,160	223,400	232,000	236,200	238,500	241,200	244,500	245,400	246,900	249,000	251,200

- Notes:**
1. State figures are by state of residence with ACT and NT included in NSW and SA respectively.
  2. Projected client numbers may not add exactly to totals due to rounding.
  3. Figures to June 2019 are actual.

**TABLE 9: TREATMENT POPULATION TRENDS - ACTUAL AND PROJECTIONS AS AT 30 JUNE (Continuation)**

	ACTUALS					PROJECTIONS									
	2015	2016	2017	2018	2019	2020	2021	2022	2023	2024	2025	2026	2027	2028	2029
<b>GOLD AND WHITE CARDS</b>															
<b>AGE GROUP</b>															
<55	29,765	30,940	32,837	36,839	55,492	73,900	85,500	92,900	98,000	102,700	107,100	109,300	111,600	114,400	117,700
55-59	9,230	9,657	10,099	10,809	12,508	14,100	14,900	15,400	15,800	16,600	17,700	18,700	19,500	19,900	19,500
60-64	12,497	11,444	10,983	10,938	12,135	13,500	14,900	15,700	16,700	17,300	17,800	17,700	17,800	18,000	18,600
65-69	30,637	28,065	23,992	20,008	17,254	16,300	15,400	14,900	14,900	15,400	15,800	16,400	16,900	17,600	18,000
70-74	15,968	20,078	25,286	30,056	34,402	33,800	31,700	27,800	23,700	20,100	18,000	16,500	15,600	15,200	15,500
75-79	12,215	12,182	12,138	12,077	12,459	15,900	20,000	25,000	29,400	32,700	31,800	29,800	26,400	22,900	19,500
80-84	15,881	13,626	12,614	11,810	11,584	11,500	11,400	11,200	11,000	11,100	13,700	16,900	20,700	23,900	26,300
85-89	34,470	27,284	21,865	17,935	14,702	12,300	10,700	10,000	9,400	9,100	8,800	8,500	8,300	8,000	7,900
90+	47,518	46,969	44,154	40,495	36,624	32,100	27,600	23,300	19,500	16,300	13,800	11,700	10,200	8,900	8,000
<b>Total</b>	<b>208,181</b>	<b>200,245</b>	<b>193,968</b>	<b>190,967</b>	<b>207,160</b>	<b>223,500</b>	<b>232,100</b>	<b>236,200</b>	<b>238,400</b>	<b>241,300</b>	<b>244,600</b>	<b>245,500</b>	<b>247,000</b>	<b>248,900</b>	<b>251,100</b>
<b>GOLD CARD</b>															
<b>AGE GROUP</b>															
<55	4,710	4,716	4,978	5,493	6,533	7,200	7,900	8,800	9,600	10,300	11,100	11,800	12,500	13,200	14,000
55-59	2,621	2,608	2,630	2,778	2,911	3,000	3,000	3,000	3,000	3,100	3,200	3,300	3,300	3,300	3,200
60-64	5,920	4,903	4,318	4,061	4,056	4,100	4,300	4,300	4,500	4,500	4,400	4,300	4,200	4,100	4,100
65-69	23,862	21,026	17,026	13,085	9,620	7,900	6,800	6,200	5,900	5,700	5,600	5,600	5,600	5,700	5,600
70-74	14,241	18,080	22,780	26,966	30,126	28,300	25,000	20,500	16,200	12,400	10,200	8,800	7,800	7,200	6,900
75-79	10,561	10,549	10,517	10,509	10,702	13,800	17,300	21,500	25,100	27,600	26,100	23,400	19,600	16,000	12,700
80-84	14,635	12,300	11,198	10,441	10,047	9,800	9,600	9,500	9,400	9,500	11,900	14,700	18,000	20,600	22,500
85-89	32,026	25,740	20,899	17,184	13,868	11,300	9,500	8,600	7,900	7,600	7,300	7,200	7,000	6,900	6,900
90+	44,457	43,713	40,917	38,000	34,673	30,500	26,400	22,200	18,700	15,500	13,000	10,900	9,400	8,100	7,200
<b>Total</b>	<b>153,033</b>	<b>143,635</b>	<b>135,263</b>	<b>128,517</b>	<b>122,536</b>	<b>115,800</b>	<b>109,800</b>	<b>104,600</b>	<b>100,100</b>	<b>96,200</b>	<b>92,900</b>	<b>90,000</b>	<b>87,500</b>	<b>85,200</b>	<b>83,100</b>
<b>WHITE CARD</b>															
<b>AGE GROUP</b>															
<55	25,055	26,224	27,859	31,346	48,959	66,700	77,500	84,100	88,400	92,300	96,000	97,400	99,100	101,200	103,700
55-59	6,609	7,049	7,469	8,031	9,597	11,200	11,900	12,400	12,800	13,600	14,500	15,400	16,200	16,500	16,300
60-64	6,577	6,541	6,665	6,877	8,079	9,400	10,600	11,400	12,200	12,800	13,300	13,400	13,600	13,900	14,500
65-69	6,775	7,039	6,966	6,923	7,634	8,400	8,600	8,700	9,000	9,600	10,200	10,800	11,300	11,900	12,400
70-74	1,727	1,998	2,506	3,090	4,276	5,500	6,700	7,300	7,600	7,700	7,800	7,700	7,800	8,000	8,600
75-79	1,654	1,633	1,621	1,568	1,757	2,100	2,700	3,500	4,300	5,100	5,700	6,400	6,700	6,900	6,800
80-84	1,246	1,326	1,416	1,369	1,537	1,700	1,700	1,700	1,600	1,600	1,800	2,200	2,700	3,300	3,800
85-89	2,444	1,544	966	751	834	1,000	1,200	1,400	1,500	1,500	1,500	1,400	1,300	1,100	1,100
90+	3,061	3,256	3,237	2,495	1,951	1,500	1,200	1,000	800	800	800	800	800	800	800
<b>Total</b>	<b>55,148</b>	<b>56,610</b>	<b>58,705</b>	<b>62,450</b>	<b>84,624</b>	<b>107,700</b>	<b>122,200</b>	<b>131,500</b>	<b>138,300</b>	<b>145,000</b>	<b>151,700</b>	<b>155,500</b>	<b>159,500</b>	<b>163,700</b>	<b>168,100</b>