



Australian Government
Department of Veterans' Affairs

TREATMENT POPULATION STATISTICS

QUARTERLY REPORT - JUNE 2018

DATA EXTRACT AS AT 29 JUNE 2018

**DEPARTMENT OF VETERANS' AFFAIRS
TRANSPORT, RESEARCH AND DEVELOPMENT
STATISTICAL SERVICES & NOMINAL ROLLS
CANBERRA**

SUMMARY TREND TREATMENT POPULATION STATISTICS

TREATMENT POPULATION BY QUARTER

TABLE: TOTAL AND % CHANGE BY QUARTER

Quarter	Tpop	% Change
Jun-16	200,245	
Sep-16	198,073	-1.08%
Dec-16	196,401	-0.84%
Mar-17	195,221	-0.60%
Jun-17	193,968	-0.64%
Sep-17	192,311	-0.85%
Dec-17	191,594	-0.37%
Mar-18	191,267	-0.17%
Jun-18	190,967	-0.16%

CHART: PERCENT CHANGE

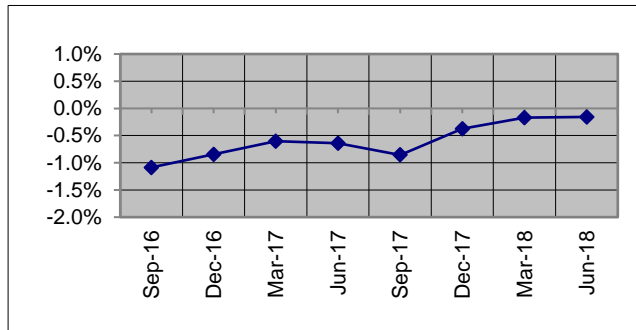

TREATMENT POPULATION BY STATE: JUN 17 and JUN 18

TABLE: TOTAL AND % CHANGE

	Jun-17	Jun-18	% Change
NSW	61,367	59,495	-3.05%
VIC	36,444	34,740	-4.68%
QLD	54,825	55,657	1.52%
SA	16,017	15,992	-0.16%
WA	18,210	18,066	-0.79%
TAS	5,891	5,743	-2.51%
TOTAL	193,968	190,967	-1.55%

CHART: PERCENT CHANGE

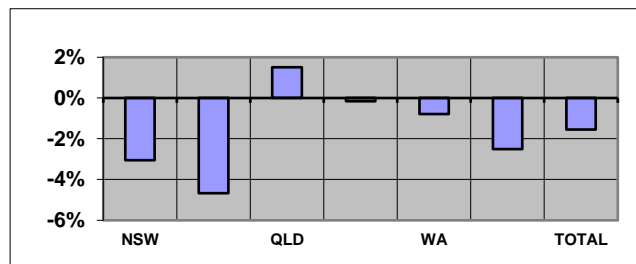

Overseas residents included in total but not reported. ACT and NT included within NSW and SA respectively.

TREATMENT POPULATION BY AGE GROUP: JUN 17 and JUN 18

TABLE: TOTAL AND % CHANGE

	Jun-17	Jun-18	% Change
<60	42,936	47,648	10.97%
60-69	34,975	30,946	-11.52%
70-79	37,424	42,133	12.58%
80-89	34,479	29,745	-13.73%
90>	44,153	40,493	-8.29%
Total	193,968	190,967	-1.55%

CHART: PERCENT CHANGE

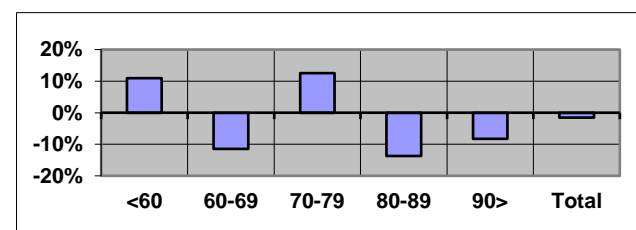

TREATMENT POPULATION PROJECTIONS AS AT 30 JUNE

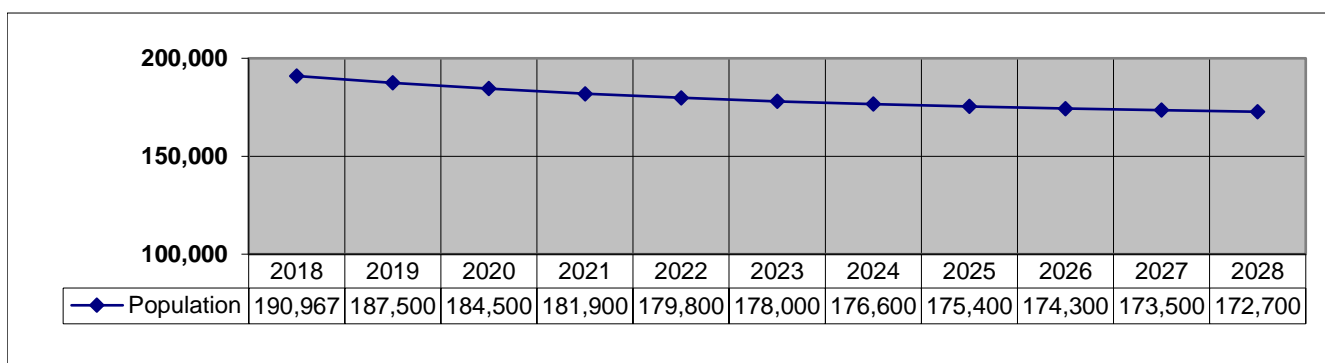

SUMMARY TREND (Continuation)
TREATMENT POPULATION STATISTICS

NUMBER OF GOLD CARDS BY STATE: JUN 17 and JUN 18

TABLE: TOTAL AND % CHANGE

	Jun-17	Jun-18	% Change
NSW	44,628	41,764	-6.42%
VIC	27,155	25,116	-7.51%
QLD	35,479	34,602	-2.47%
SA	11,017	10,563	-4.12%
WA	12,114	11,810	-2.51%
TAS	4,240	3,988	-5.94%
TOTAL	135,263	128,517	-4.99%

CHART: PERCENT CHANGE

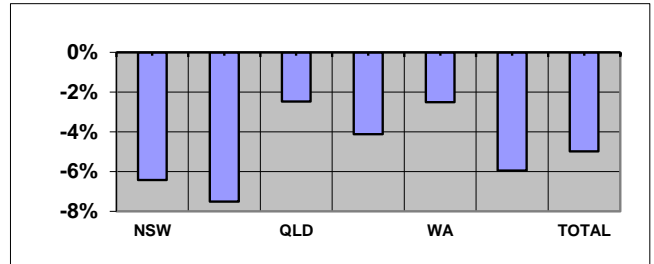

NUMBER OF WHITE CARDS BY STATE: JUN 17 and JUN 18

TABLE: TOTAL AND % CHANGE

	Jun-17	Jun-18	% Change
NSW	16,739	17,731	5.93%
VIC	9,289	9,624	3.61%
QLD	19,346	21,055	8.83%
SA	5,000	5,429	8.58%
WA	6,096	6,256	2.62%
TAS	1,651	1,755	6.30%
TOTAL	58,705	62,450	6.38%

CHART: PERCENT CHANGE

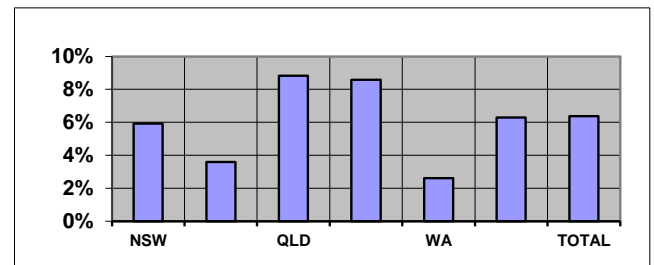

AVERAGE AGE BY STATE: JUN 17 and JUN 18

TABLE: AVERAGE AGE CHANGE

	Jun-17	Jun-18	Yrs Change
NSW	74.55	73.13	-1.42
VIC	75.84	74.56	-1.28
QLD	68.63	67.25	-1.38
SA	72.28	70.48	-1.80
WA	70.84	69.91	-0.93
TAS	72.08	71.00	-1.08
TOTAL	72.45	71.02	-1.42

CHART: AVERAGE AGE CHANGE

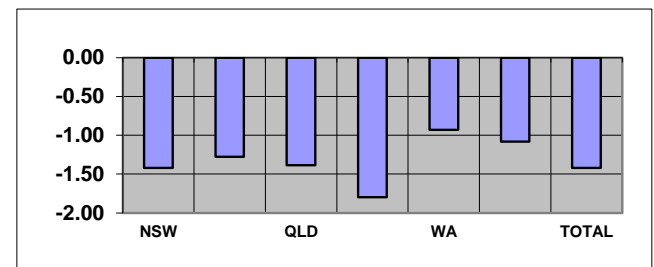

Overseas residents included in total but not reported. ACT and NT included within NSW and SA respectively.

TABLE: TREATMENT POPULATION BY CONFLICT (TOTAL)

Conflict	Jun-17	Jun-18	% Change
1. First World War	83	63	-24.10%
2. Second World War	70,172	60,423	-13.89%
3. Korea, Malaya & FESR	18,001	17,288	-3.96%
4. Vietnam	47,099	46,987	-0.24%
5. Gulf War	1,205	1,236	2.57%
6. East Timor, Afghanistan & Iraq	11,005	12,753	15.88%
7. Peacekeeping & Other Operations	4,557	5,406	18.63%
8. No Operational Service	49,533	55,055	11.15%
9. British Commonwealth & Allied	3,402	3,040	-10.64%

CHART: PERCENT CHANGE

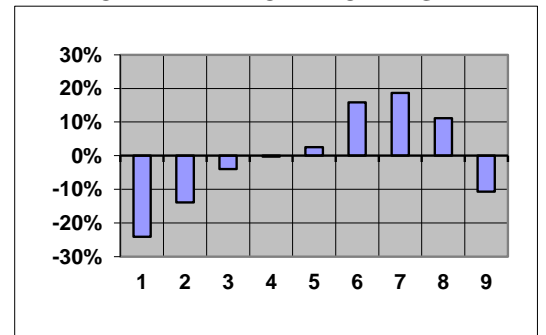

CONTENTS	PAGE No
NOTES	2
GRAPH	
1. Treatment population by state and sex	3
2. Treatment population by state and age group	4
3. Treatment population by state	5
4. Treatment population by single age trend from June 2008 to June 2023	6
5. Treatment population by state and card holder	7
TABLE	
1. Treatment population by state and age group	8
2. Treatment population by state, card and age group	9
3. Average age of the treatment population by card and state	10
4. Treatment population by state, sex and age group - Gold & White Card Group	11
4. Treatment population by state, sex and age group - Gold Card Group	12
4. Treatment population by state, sex and age group - White Card Group	13
5. Treatment population by Act, card, sex and age group	14
6. Treatment Population by conflict, card and sex	15
7. Prisoners of War, by POW country and state	16
8. DVA treatment population compared with Australian population by age group over 64 and sex	17
9. Treatment population trends - actual and projections as at 30 June	18
9. Treatment population trends - actual and projections as at 30 June (Continuation)	19

NOTES

Definition

The "treatment population" consists of veterans and dependants who have been issued a Gold or White card entitling them to medical and other treatment at Department expense under the *Veterans' Entitlements Act 1986*, the *Military Rehabilitation and Compensation Act 2004*, the *Safety, Rehabilitation and Compensation (Defence-related Claims) Act 1988* or the *Australian Participants in British Nuclear Tests and British Commonwealth Occupation Force (Treatment) Act 2006*.

Revisions

From September 2013 table 5 reports card holders by the legislation under which treatment expenses are paid.

Considerable changes have been made to table 6 and so it is no longer comparable to historical reports. Prior to September 2013, table 6 grouped clients by conflict using DVA file number. This resulted in veterans from recent conflicts being counted in a single group (Defence/Peace Keeping). From September 2013, clients are now counted under each conflict or operation in which they are known to have served. This change has made it possible to report figures for conflicts such as East Timor, Afghanistan and Iraq. Merchant mariners from the second world war are now included in the count of all former servicemen and women from World War II. Veterans from the Far East Strategic Reserve (FESR) are now included with those who served in Korea or Malaya.

Veterans with service in more than one of the specified conflict groups are counted under each relevant conflict. For this reason, individual conflicts can not be summed. Net totals for multiple conflicts can be requested by emailing 'stats@dva.gov.au'.

GRAPH 1: TREATMENT POPULATION BY STATE AND SEX FROM MARCH 2013 - MARCH 2018

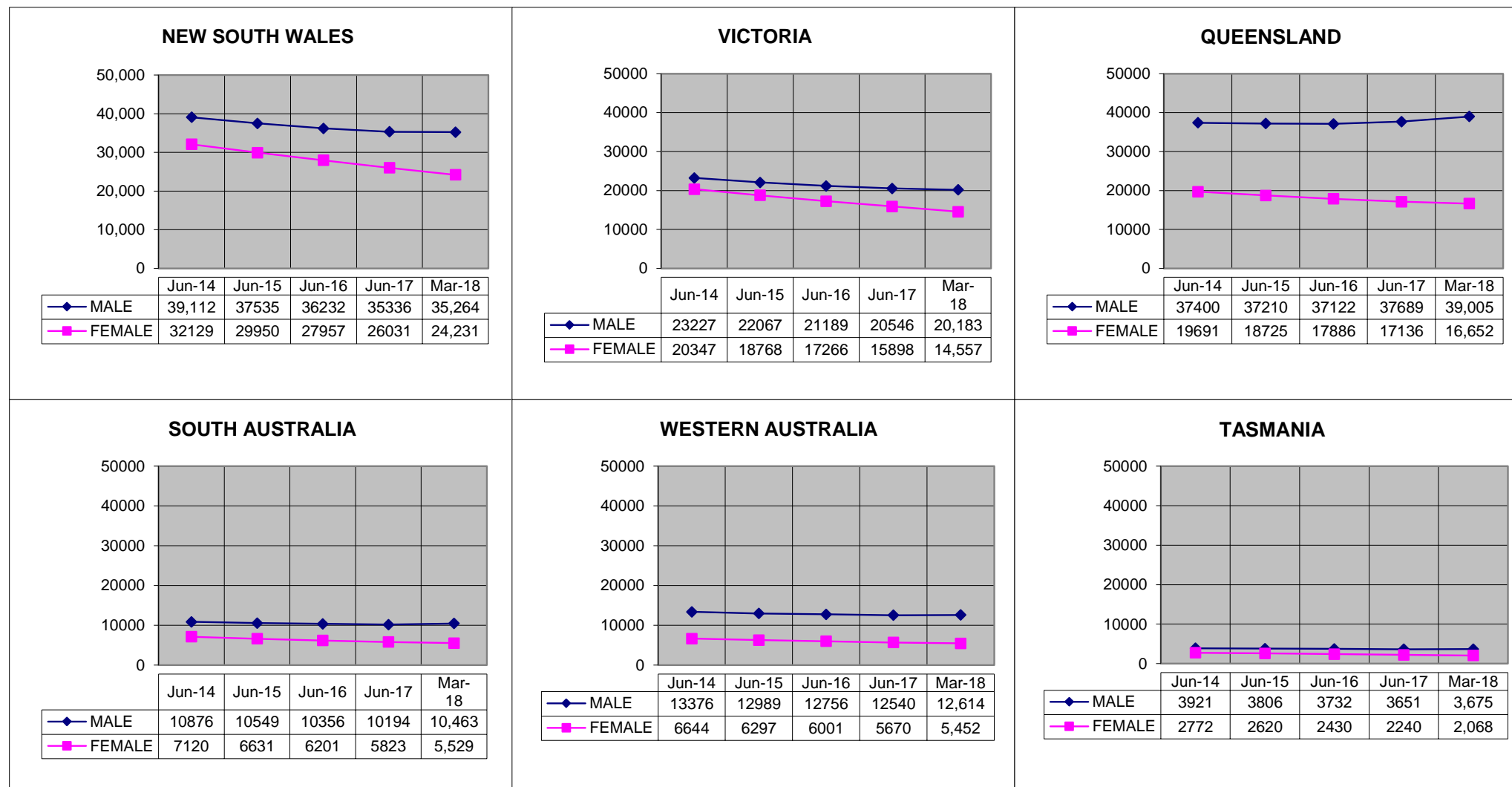

Overseas residents not reported. ACT and NT included within NSW and SA respectively.

GRAPH 2: TREATMENT POPULATION BY STATE AND AGE GROUP, AS AT 29 JUNE 2018

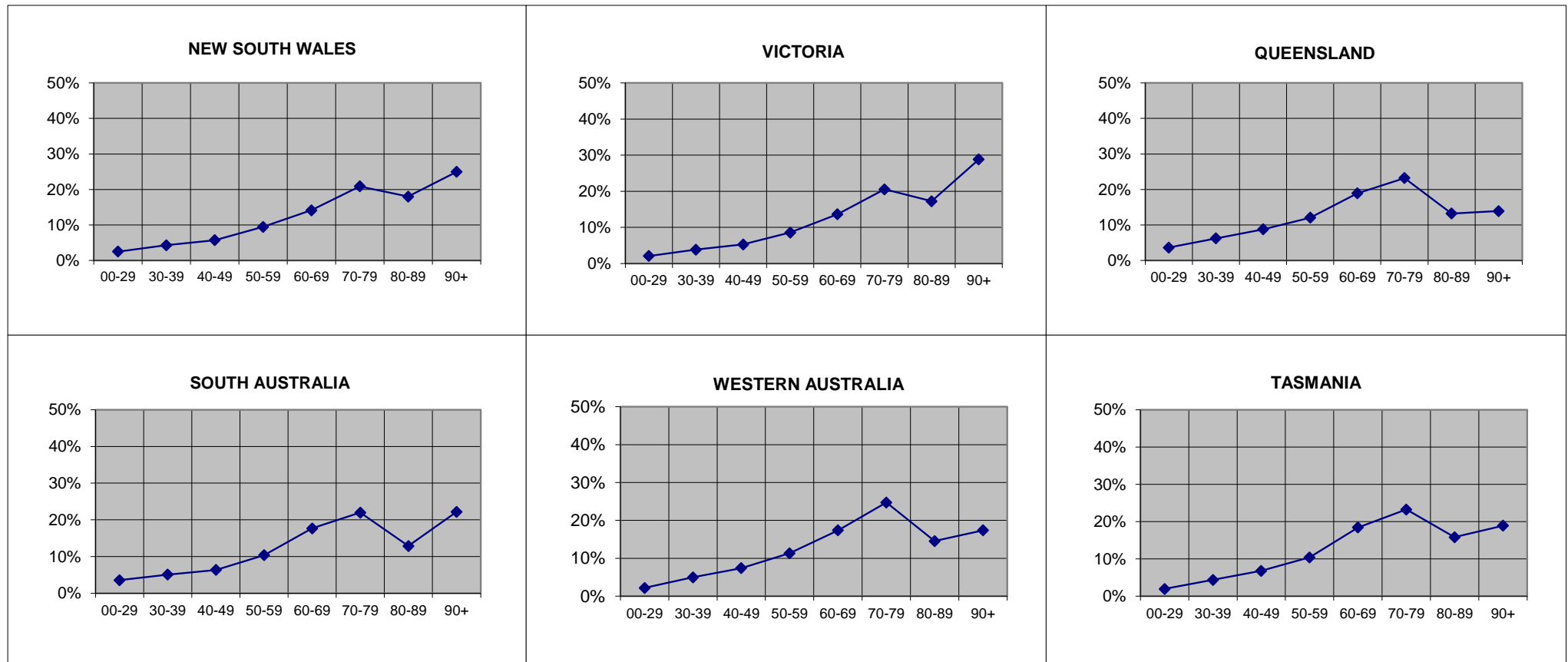

Overseas residents not reported. ACT and NT included within NSW and SA respectively.

GRAPH 3: TREATMENT POPULATION BY STATE AND SEX, AS AT 29 JUNE 2018

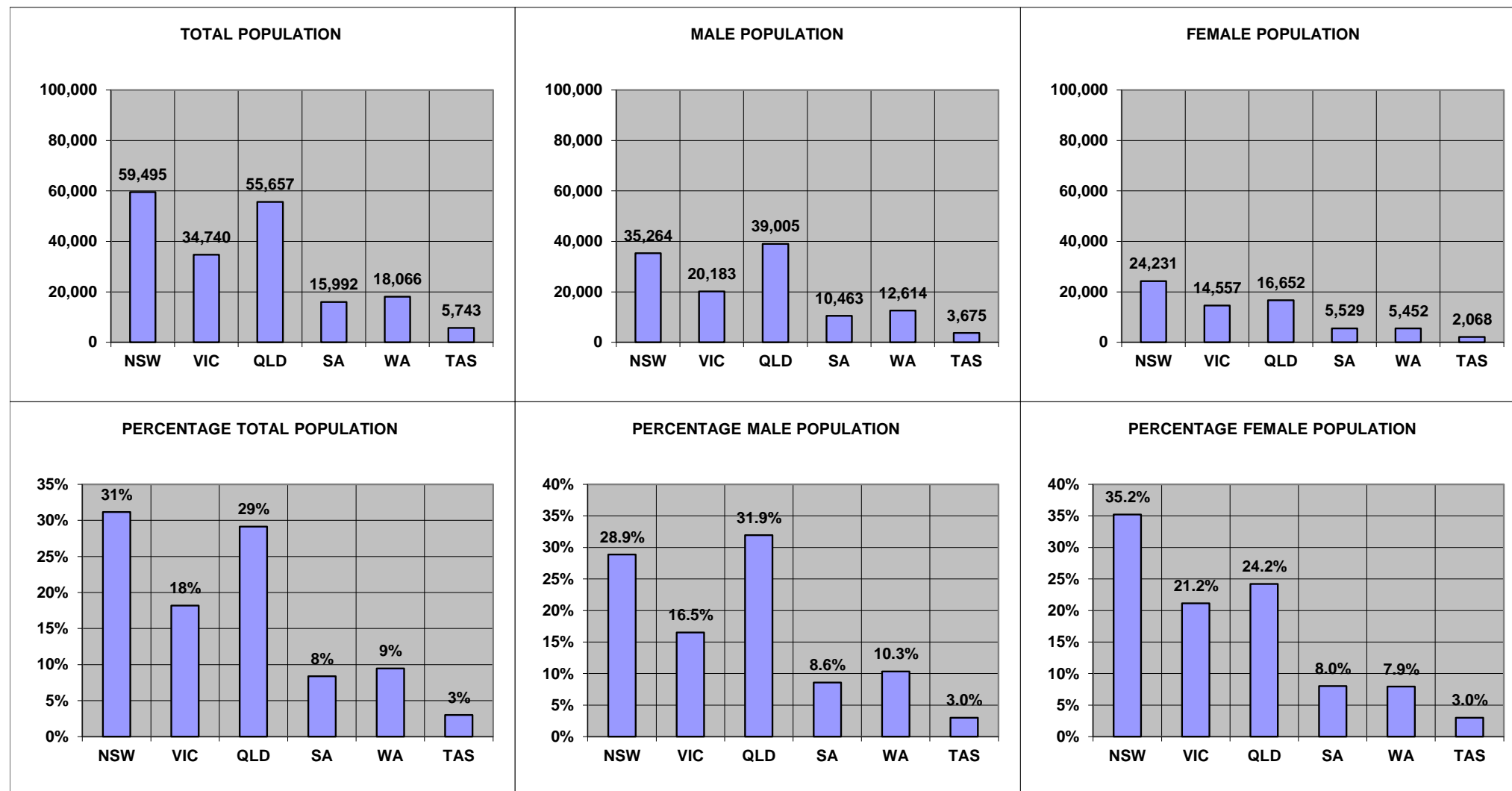

Overseas residents not reported. ACT and NT included within NSW and SA respectively.

**GRAPH 4: TOTAL TREATMENT POPULATION BY AGE TREND FROM JUNE 2013 TO JUNE 2028
DATA AS AT JUNE 2018**

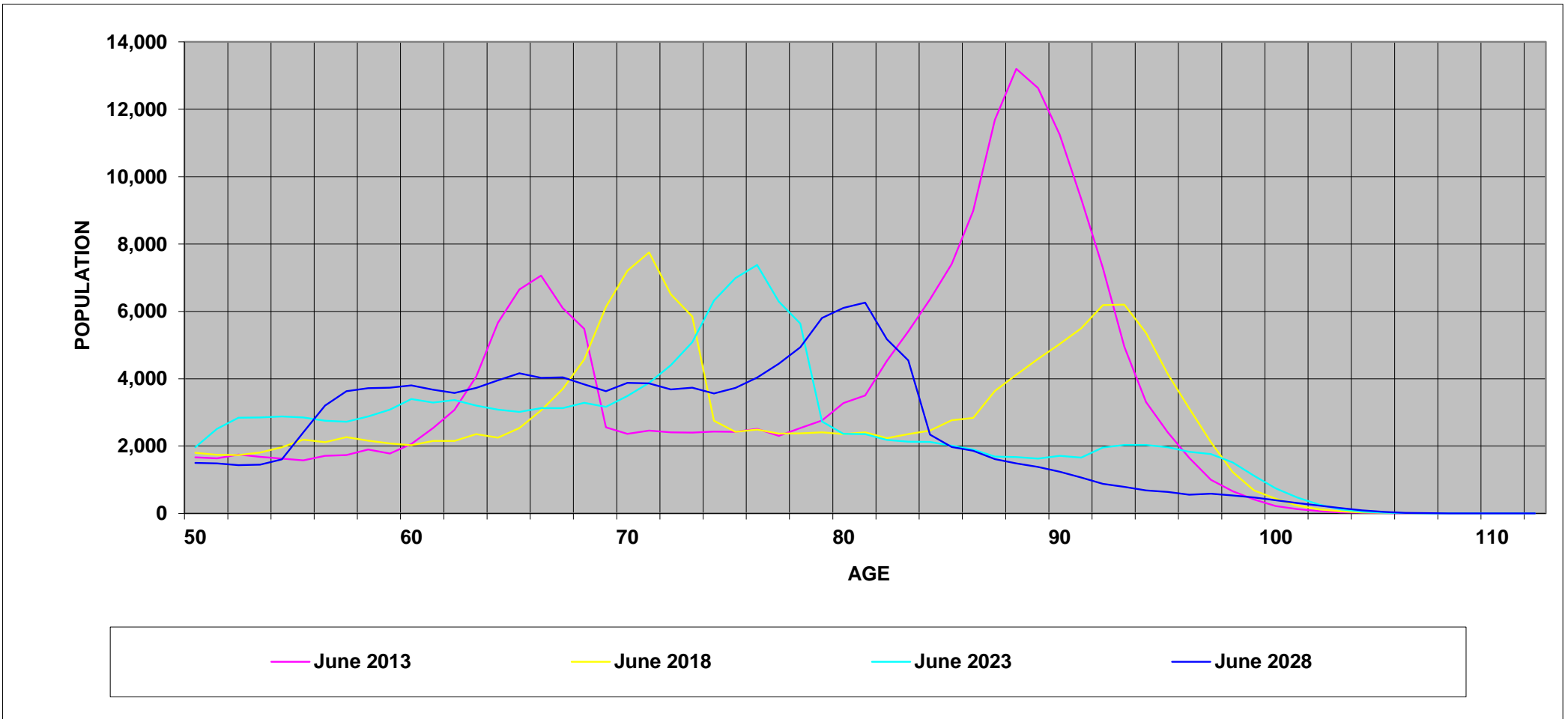

GRAPH 5: TREATMENT POPULATION BY STATE AND CARD HOLDER, AS AT 29 JUNE 2018

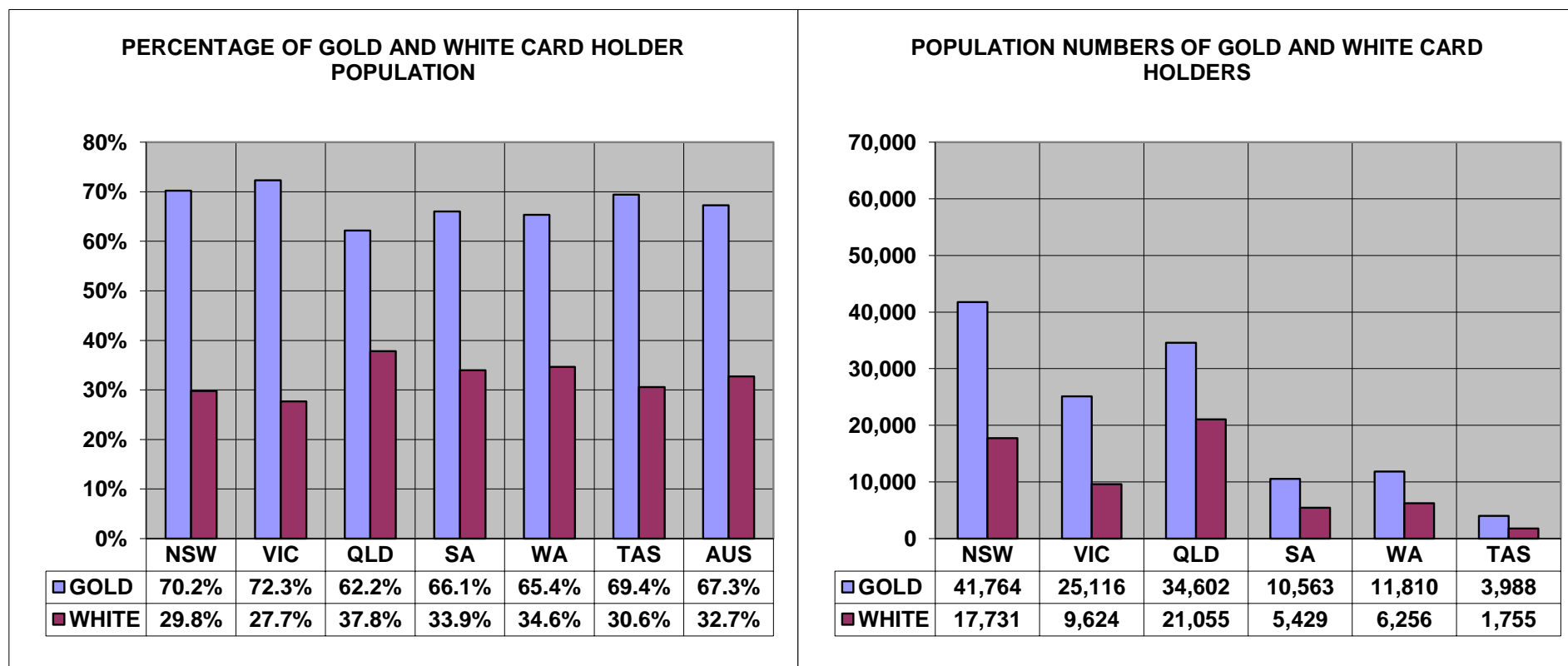

Overseas residents not reported. ACT and NT included within NSW and SA respectively.

TABLE 1 : TREATMENT POPULATION BY STATE AND AGE GROUP, AS AT 29 JUNE 2018

	UNDER 30	30-39	40-49	50-59	60-69	70-79	80-89	90 & OVER	TOTAL
NEW SOUTH WALES	1,278	2,212	2,849	4,648	7,466	11,276	9,973	14,271	53,973
	2.4%	4.1%	5.3%	8.6%	13.8%	20.9%	18.5%	26.4%	100.0%
VICTORIA	724	1,329	1,826	2,983	4,728	7,140	5,993	10,016	34,740
	2.1%	3.8%	5.3%	8.6%	13.6%	20.6%	17.3%	28.8%	100.0%
QUEENSLAND	2,036	3,469	4,887	6,708	10,527	12,922	7,362	7,746	55,657
	3.7%	6.2%	8.8%	12.1%	18.9%	23.2%	13.2%	13.9%	100.0%
SOUTH AUSTRALIA	328	514	702	1,298	2,549	3,260	1,990	3,514	14,155
	2.3%	3.6%	5.0%	9.2%	18.0%	23.0%	14.1%	24.8%	100.0%
WESTERN AUSTRALIA	395	902	1,341	2,048	3,140	4,470	2,631	3,139	18,066
	2.2%	5.0%	7.4%	11.3%	17.4%	24.7%	14.6%	17.4%	100.0%
TASMANIA	112	251	391	599	1,058	1,336	909	1,087	5,743
	2.0%	4.4%	6.8%	10.4%	18.4%	23.3%	15.8%	18.9%	100.0%
NORTHERN TERRITORY	241	299	311	359	278	251	66	32	1,837
	13.1%	16.3%	16.9%	19.5%	15.1%	13.7%	3.6%	1.7%	100.0%
AUSTRALIAN CAPITAL TERRITORY	214	349	566	994	937	1,149	734	579	5,522
	3.9%	6.3%	10.2%	18.0%	17.0%	20.8%	13.3%	10.5%	100.0%
OVERSEAS	28	83	154	220	263	329	87	109	1,274
	2.2%	6.5%	12.1%	17.3%	20.6%	25.8%	6.8%	8.6%	100.0%
TOTAL	5,356	9,408	13,027	19,857	30,946	42,133	29,745	40,493	190,967
	2.8%	4.9%	6.8%	10.4%	16.2%	22.1%	15.6%	21.2%	100.0%

TABLE 2: TREATMENT POPULATION BY STATE, CARD AND AGE GROUP, AS AT 29 JUNE 2018

		UNDER 30	30-39	40-49	50-59	60-69	70-79	80-89	90 & OVER	TOTAL
NEW SOUTH WALES	GOLD	140	236	476	1,079	4,252	10,106	9,419	13,482	39,190
	WHITE	1,138	1,976	2,373	3,569	3,214	1,170	554	789	14,783
	TOTAL	1,278	2,212	2,849	4,648	7,466	11,276	9,973	14,271	53,973
VICTORIA	GOLD	60	125	285	637	2,611	6,382	5,620	9,396	25,116
	WHITE	664	1,204	1,541	2,346	2,117	758	373	620	9,624
	TOTAL	724	1,329	1,826	2,983	4,728	7,140	5,993	10,016	34,740
QUEENSLAND	GOLD	213	399	1,003	1,712	5,818	11,390	6,802	7,265	34,602
	WHITE	1,823	3,070	3,884	4,996	4,709	1,532	560	481	21,055
	TOTAL	2,036	3,469	4,887	6,708	10,527	12,922	7,362	7,746	55,657
SOUTH AUSTRALIA	GOLD	23	38	108	285	1,535	2,995	1,789	3,299	10,072
	WHITE	305	476	594	1,013	1,014	265	201	215	4,083
	TOTAL	328	514	702	1,298	2,549	3,260	1,990	3,514	14,155
WESTERN AUSTRALIA	GOLD	50	62	206	480	1,813	3,982	2,343	2,874	11,810
	WHITE	345	840	1,135	1,568	1,327	488	288	265	6,256
	TOTAL	395	902	1,341	2,048	3,140	4,470	2,631	3,139	18,066
TASMANIA	GOLD	12	19	63	163	629	1,203	852	1,047	3,988
	WHITE	100	232	328	436	429	133	57	40	1,755
	TOTAL	112	251	391	599	1,058	1,336	909	1,087	5,743
NORTHERN TERRITORY	GOLD	5	5	19	44	112	220	58	28	491
	WHITE	236	294	292	315	166	31	8	4	1,346
	TOTAL	241	299	311	359	278	251	66	32	1,837
AUSTRALIAN CAPITAL TERRITORY	GOLD	22	14	51	109	237	937	674	530	2,574
	WHITE	192	335	515	885	700	212	60	49	2,948
	TOTAL	214	349	566	994	937	1,149	734	579	5,522
OVERSEAS	GOLD	8	21	39	60	139	260	68	79	674
	WHITE	20	62	115	160	124	69	19	30	600
	TOTAL	28	83	154	220	263	329	87	109	1,274
TOTAL	GOLD	533	919	2,250	4,569	17,146	37,475	27,625	38,000	128,517
	WHITE	4,823	8,489	10,777	15,288	13,800	4,658	2,120	2,493	62,450
	TOTAL	5,356	9,408	13,027	19,857	30,946	42,133	29,745	40,493	190,967

TABLE 3: AVERAGE AGE OF THE TREATMENT POPULATION BY CARD AND STATE, AS AT 29 JUNE 2018

CARD	NSW	VIC	QLD	SA	WA	TAS	NT	ACT	OS	TOTAL
GOLD	81.11	81.70	76.15	79.82	77.74	78.37	70.48	77.78	70.20	79.23
WHITE	55.03	55.92	52.62	55.91	55.14	54.26	44.74	53.72	56.86	54.13
TOTAL	73.96	74.56	67.25	72.92	69.91	71.00	51.62	64.93	63.92	71.02

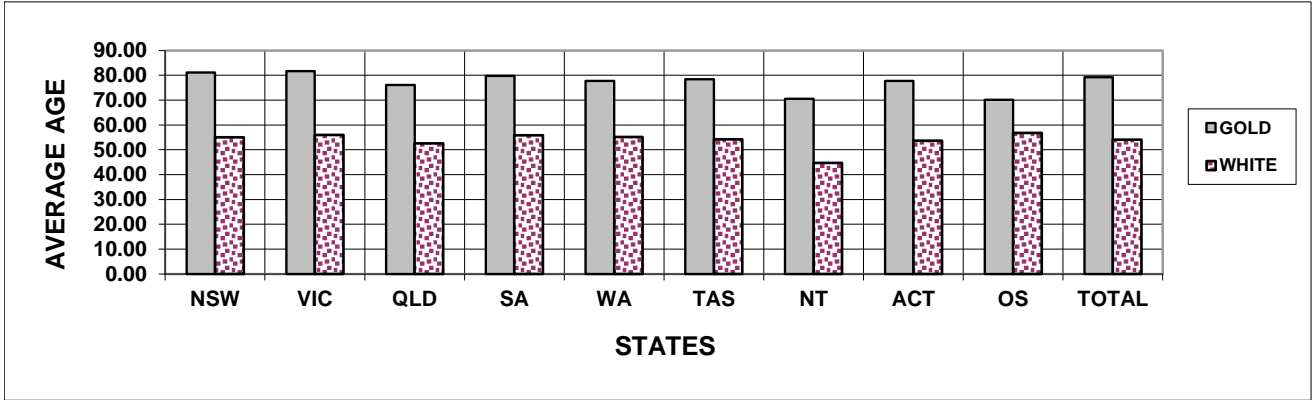

TABLE 4: TREATMENT POPULATION BY STATE, SEX AND AGE GROUP, AS AT 29 JUNE 2018
GOLD AND WHITE CARDS

		UNDER 30	30-39	40-49	50-59	60-69	70-79	80-89	90 & OVER	TOTAL
NEW SOUTH WALES	MALE	948	1,839	2,345	3,971	6,147	8,875	2,673	4,456	31,254
	FEMALE	330	373	504	677	1,319	2,401	7,300	9,815	22,719
	TOTAL	1,278	2,212	2,849	4,648	7,466	11,276	9,973	14,271	53,973
VICTORIA	MALE	556	1,119	1,516	2,485	3,923	5,848	1,467	3,268	20,183
	FEMALE	168	210	310	498	805	1,292	4,526	6,748	14,557
	TOTAL	724	1,329	1,826	2,983	4,728	7,140	5,993	10,016	34,740
QUEENSLAND	MALE	1,566	2,908	4,020	5,715	8,955	10,556	2,762	2,523	39,005
	FEMALE	470	561	867	993	1,572	2,366	4,600	5,223	16,652
	TOTAL	2,036	3,469	4,887	6,708	10,527	12,922	7,362	7,746	55,657
SOUTH AUSTRALIA	MALE	268	439	558	1,095	2,135	2,744	606	1,117	8,962
	FEMALE	60	75	144	203	414	516	1,384	2,397	5,193
	TOTAL	328	514	702	1,298	2,549	3,260	1,990	3,514	14,155
WESTERN AUSTRALIA	MALE	280	703	1,099	1,766	2,670	3,777	1,131	1,188	12,614
	FEMALE	115	199	242	282	470	693	1,500	1,951	5,452
	TOTAL	395	902	1,341	2,048	3,140	4,470	2,631	3,139	18,066
TASMANIA	MALE	91	191	299	495	878	1,089	260	372	3,675
	FEMALE	21	60	92	104	180	247	649	715	2,068
	TOTAL	112	251	391	599	1,058	1,336	909	1,087	5,743
NORTHERN TERRITORY	MALE	189	249	265	299	239	205	39	16	1,501
	FEMALE	52	50	46	60	39	46	27	16	336
	TOTAL	241	299	311	359	278	251	66	32	1,837
AUSTRALIAN CAPITAL TERRITORY	MALE	155	264	415	793	796	975	385	227	4,010
	FEMALE	59	85	151	201	141	174	349	352	1,512
	TOTAL	214	349	566	994	937	1,149	734	579	5,522
OVERSEAS	MALE	16	61	113	171	226	274	38	55	955
	FEMALE	12	22	41	49	37	55	49	54	319
	TOTAL	28	83	154	220	263	329	87	109	1,274
TOTAL	MALE	4,069	7,773	10,630	16,790	25,969	34,343	9,361	13,222	122,159
	FEMALE	1,287	1,635	2,397	3,067	4,977	7,790	20,384	27,271	68,808
	TOTAL	5,356	9,408	13,027	19,857	30,946	42,133	29,745	40,493	190,967

Note: Clients of unknown ages are not reported separately but included in the total.

TABLE 4: TREATMENT POPULATION BY STATE, SEX AND AGE GROUP, AS AT 29 JUNE 2018**GOLD CARD**

		UNDER 30	30-39	40-49	50-59	60-69	70-79	80-89	90 & OVER	TOTAL
NEW SOUTH WALES	MALE	74	196	389	811	3,115	7,741	2,140	3,828	18,294
	FEMALE	66	40	87	268	1,137	2,365	7,279	9,654	20,896
	TOTAL	140	236	476	1,079	4,252	10,106	9,419	13,482	39,190
VICTORIA	MALE	29	110	246	465	1,928	5,110	1,099	2,752	11,739
	FEMALE	31	15	39	172	683	1,272	4,521	6,644	13,377
	TOTAL	60	125	285	637	2,611	6,382	5,620	9,396	25,116
QUEENSLAND	MALE	122	346	849	1,342	4,553	9,084	2,210	2,135	20,641
	FEMALE	91	53	154	370	1,265	2,306	4,592	5,130	13,961
	TOTAL	213	399	1,003	1,712	5,818	11,390	6,802	7,265	34,602
SOUTH AUSTRALIA	MALE	13	31	84	212	1,181	2,485	407	947	5,360
	FEMALE	10	7	24	73	354	510	1,382	2,352	4,712
	TOTAL	23	38	108	285	1,535	2,995	1,789	3,299	10,072
WESTERN AUSTRALIA	MALE	28	48	169	377	1,423	3,309	852	976	7,182
	FEMALE	22	14	37	103	390	673	1,491	1,898	4,628
	TOTAL	50	62	206	480	1,813	3,982	2,343	2,874	11,810
TASMANIA	MALE	5	15	52	128	480	961	205	337	2,183
	FEMALE	7	4	11	35	149	242	647	710	1,805
	TOTAL	12	19	63	163	629	1,203	852	1,047	3,988
NORTHERN TERRITORY	MALE	4	5	13	33	87	174	32	13	361
	FEMALE	1	0	6	11	25	46	26	15	130
	TOTAL	5	5	19	44	112	220	58	28	491
AUSTRALIAN CAPITAL TERRITORY	MALE	14	10	34	75	150	771	329	187	1,570
	FEMALE	8	4	17	34	87	166	345	343	1,004
	TOTAL	22	14	51	109	237	937	674	530	2,574
OVERSEAS	MALE	2	12	25	34	104	206	20	28	431
	FEMALE	6	9	14	26	35	54	48	51	243
	TOTAL	8	21	39	60	139	260	68	79	674
TOTAL	MALE	291	773	1,861	3,477	13,021	29,841	7,294	11,203	67,761
	FEMALE	242	146	389	1,092	4,125	7,634	20,331	26,797	60,756
	TOTAL	533	919	2,250	4,569	17,146	37,475	27,625	38,000	128,517

TABLE 4: TREATMENT POPULATION BY STATE, SEX AND AGE GROUP, AS AT 29 JUNE 2018**WHITE CARD**

		UNDER 30	30-39	40-49	50-59	60-69	70-79	80-89	90 & OVER	TOTAL
NEW SOUTH WALES	MALE	874	1,643	1,956	3,160	3,032	1,134	533	628	12,960
	FEMALE	264	333	417	409	182	36	21	161	1,823
	TOTAL	1,138	1,976	2,373	3,569	3,214	1,170	554	789	14,783
VICTORIA	MALE	527	1,009	1,270	2,020	1,995	738	368	516	8,444
	FEMALE	137	195	271	326	122	20	5	104	1,180
	TOTAL	664	1,204	1,541	2,346	2,117	758	373	620	9,624
QUEENSLAND	MALE	1,444	2,562	3,171	4,373	4,402	1,472	552	388	18,364
	FEMALE	379	508	713	623	307	60	8	93	2,691
	TOTAL	1,823	3,070	3,884	4,996	4,709	1,532	560	481	21,055
SOUTH AUSTRALIA	MALE	255	408	474	883	954	259	199	170	3,602
	FEMALE	50	68	120	130	60	6	2	45	481
	TOTAL	305	476	594	1,013	1,014	265	201	215	4,083
WESTERN AUSTRALIA	MALE	252	655	930	1,389	1,247	468	279	212	5,432
	FEMALE	93	185	205	179	80	20	9	53	824
	TOTAL	345	840	1,135	1,568	1,327	488	288	265	6,256
TASMANIA	MALE	86	176	247	367	398	128	55	35	1,492
	FEMALE	14	56	81	69	31	5	2	5	263
	TOTAL	100	232	328	436	429	133	57	40	1,755
NORTHERN TERRITORY	MALE	185	244	252	266	152	31	7	3	1,140
	FEMALE	51	50	40	49	14	0	1	1	206
	TOTAL	236	294	292	315	166	31	8	4	1,346
AUSTRALIAN CAPITAL TERRITORY	MALE	141	254	381	718	646	204	56	40	2,440
	FEMALE	51	81	134	167	54	8	4	9	508
	TOTAL	192	335	515	885	700	212	60	49	2,948
OVERSEAS	MALE	14	49	88	137	122	68	18	27	524
	FEMALE	6	13	27	23	2	1	1	3	76
	TOTAL	20	62	115	160	124	69	19	30	600
TOTAL	MALE	3,778	7,000	8,769	13,313	12,948	4,502	2,067	2,019	54,398
	FEMALE	1,045	1,489	2,008	1,975	852	156	53	474	8,052
	TOTAL	4,823	8,489	10,777	15,288	13,800	4,658	2,120	2,493	62,450

TABLE 5: TREATMENT POPULATION BY ACT, CARD TYPE, SEX AND AGE GROUP, AS AT 29 JUNE 2018

			UNDER 30	30-39	40-49	50-59	60-69	70-79	80-89	90 & OVER	TOTAL
VEA	GOLD	MALE	122	129	1,214	3,177	12,839	29,788	6,989	10,927	65,185
		FEMALE	152	50	283	1,039	4,105	7,631	20,330	26,793	60,383
		TOTAL	274	179	1,497	4,216	16,944	37,419	27,319	37,720	125,568
	WHITE	MALE	1,108	1,826	4,741	10,988	11,454	3,562	1,632	2,011	37,324
		FEMALE	333	417	1,039	1,506	679	107	46	474	4,601
		TOTAL	1,441	2,243	5,780	12,494	12,133	3,669	1,678	2,485	41,925
TOTAL		MALE	1,230	1,955	5,955	14,165	24,293	33,350	8,621	12,938	102,509
		FEMALE	485	467	1,322	2,545	4,784	7,738	20,376	27,267	64,984
		TOTAL	1,715	2,422	7,277	16,710	29,077	41,088	28,997	40,205	167,493
MRCA	GOLD	MALE	169	644	647	296	163	11	0	0	1,930
		FEMALE	90	96	106	53	20	2	0	0	367
		TOTAL	259	740	753	349	183	13	0	0	2,297
	WHITE	MALE	2,670	4,738	2,717	1,617	709	29	0	0	12,480
		FEMALE	710	905	536	275	76	0	0	0	2,502
		TOTAL	3,380	5,643	3,253	1,892	785	29	0	0	14,982
TOTAL		MALE	2,839	5,382	3,364	1,913	872	40	0	0	14,410
		FEMALE	800	1,001	642	328	96	2	0	0	2,869
		TOTAL	3,639	6,383	4,006	2,241	968	42	0	0	17,279
DRCA	WHITE	MALE	0	436	1,311	708	785	911	435	8	4,594
		FEMALE	2	167	433	194	97	49	7	0	949
		TOTAL	2	603	1,744	902	882	960	442	8	5,543
BNT/BCOF	GOLD	MALE	0	0	0	4	19	42	305	276	646
		FEMALE	0	0	0	0	0	1	1	4	6
		TOTAL	0	0	0	4	19	43	306	280	652

Note:

This table shows the Act liable to pay for all eligible treatment. Where a client has treatment eligibility under multiple Acts, all treatment costs are paid under a single Act.

VEA - Veterans' Entitlements Act 1986

MRCA - Military Rehabilitation and Compensation Act 2004

DRCA - Safety, Rehabilitation and Compensation (Defence-related Claims) Act 1988

BNT/BCOF - Australian Participants in British Nuclear Tests and British Commonwealth Occupation Force (Treatment) Act 2006

TABLE 6: TREATMENT POPULATION BY CONFLICT, CARD AND SEX, AS AT 29 JUNE 2018

	Sex	Card	CONFLICTS - AUSTRALIAN FORCES											Total
			First World War	Second World War	Korea, Malaya & FESR	Vietnam	Gulf War	East Timor	Afghanistan	Iraq	Other Operations	Peace-keeping Forces	No Operational Service	
Veterans	Male	Gold	0	10,985	10,881	37,780	394	2,159	1,274	686	1,144	1,058	8,610	67,398
		White	0	1,382	300	1,492	733	4,220	4,033	1,829	1,656	1,257	38,158	51,473
		Total	0	12,367	11,181	39,272	1,127	6,379	5,307	2,515	2,800	2,315	46,768	118,871
	Female	Gold	0	485	24	117	23	119	85	48	56	25	574	1,468
		White	0	426	9	75	40	373	375	202	189	94	6,433	7,937
		Total	0	911	33	192	63	492	460	250	245	119	7,007	9,405
Total	Gold	0	11,470	10,905	37,897	417	2,278	1,359	734	1,200	1,083	9,184	68,866	
	White	0	1,808	309	1,567	773	4,593	4,408	2,031	1,845	1,351	44,591	59,410	
	Total	0	13,278	11,214	39,464	1,190	6,871	5,767	2,765	3,045	2,434	53,775	128,276	
Dependants	Male	Gold	6	148	17	57	12	33	33	10	10	8	55	363
		White	0	0	0	0	0	0	0	0	0	0	0	0
		Total	6	148	17	57	12	33	33	10	10	8	55	363
	Female	Gold	57	46,997	6,057	7,466	34	101	98	36	110	126	1,225	59,288
		White	0	0	0	0	0	0	0	0	0	0	0	0
		Total	57	46,997	6,057	7,466	34	101	98	36	110	126	1,225	59,288
Total	Gold	63	47,145	6,074	7,523	46	134	131	46	120	134	1,280	59,651	
	White	0	0	0	0	0	0	0	0	0	0	0	0	
	Total	63	47,145	6,074	7,523	46	134	131	46	120	134	1,280	59,651	
Total			63	60,423	17,288	46,987	1,236	7,005	5,898	2,811	3,165	2,568	55,055	187,927
			British Commonwealth and Allied veterans with a White card											3,040
Grand Total														190,967

Notes:

- (1) For veterans, the conflict categories have been derived from a combination of the conflict(s) to which any accepted disabilities have been attributed, the conflict from which the veteran has Qualifying Service (QS) or the conflict(s) listed in the veterans' service details (where known by DVA). Where none of these are known, DVA File Number is used.
- (2) For dependants the conflict categories have been derived from a combination of the conflict(s) to which any accepted disabilities for the deceased veteran have been attributed or the conflict(s) listed in the deceased veterans' service details (where known by DVA). Where neither of these are known, DVA File Number is used.
- (3) Veterans and dependants of veterans who have served in multiple conflicts are counted once under each relevant conflict group. For this reason the reported numbers for each conflict must not be summed.

**TABLE 7: PRISONERS OF WAR, BY POW COUNTRY AND STATE
WITH A GOLD CARD, AS AT 29 JUNE 2018**

	NSW	VIC	QLD	SA	WA	TAS	NT	ACT	OS	AUS
EUROPE	13	13	9	3	10	2	2	3	0	55
JAPAN	14	17	11	6	8	3	0	0	1	60
KOREA	2	0	1	1	1	0	0	0	0	5
TOTAL	29	30	21	10	19	5	2	3	1	120

**TABLE 8: DVA TREATMENT POPULATION COMPARED WITH AUSTRALIAN POPULATION
BY AGE GROUP OVER 64 AND SEX, AS AT 29 JUNE 2018**

Age Groups	Males			Females			Persons		
	Total Population ¹	Treatment Population	% of Total Population	Total Population ¹	Treatment Population	% of Total Population	Total Population ¹	Treatment Population	% of Total Population
65-69	586,268	16,892	2.9%	606,702	3,116	0.5%	1,192,970	20,008	1.7%
70-74	470,860	26,346	5.6%	487,918	3,710	0.8%	958,778	30,056	3.1%
75-79	321,841	7,997	2.5%	355,506	4,080	1.1%	677,347	12,077	1.8%
80-84	209,819	5,613	2.7%	259,092	6,197	2.4%	468,911	11,810	2.5%
85 & over	185,912	16,970	9.1%	307,610	41,458	13.5%	493,522	58,428	11.8%
65 & over	1,774,700	73,818	4.2%	2,016,828	58,561	2.9%	3,791,528	132,379	3.5%
70 & over	1,188,432	56,926	4.8%	1,410,126	55,445	3.9%	2,598,558	112,371	4.3%
75 & over	717,572	30,580	4.3%	922,208	51,735	5.6%	1,639,780	82,315	5.0%
80 & over	395,731	22,583	5.7%	566,702	47,655	8.4%	962,433	70,238	7.3%
85 & over	185,912	16,970	9.1%	307,610	41,458	13.5%	493,522	58,428	11.8%

Source:

Australian Demographic Statistics, December 2017 ABS Cat. No. 3101.0 (Table 7)

TABLE 9: TREATMENT POPULATION TRENDS - ACTUAL AND PROJECTIONS AS AT 30 JUNE

	ACTUALS					PROJECTIONS									
	2014	2015	2016	2017	2018	2019	2020	2021	2022	2023	2024	2025	2026	2027	2028
CARD															
Gold	163,578	153,033	143,635	135,263	128,517	120,300	113,000	106,500	100,700	95,800	91,600	88,000	84,800	82,200	80,000
White	53,984	55,148	56,610	58,705	62,450	67,200	71,500	75,500	79,100	82,200	85,000	87,400	89,500	91,300	92,700
GENDER															
Male	128,640	124,947	122,229	120,876	122,159	123,300	124,700	126,100	127,600	129,000	130,300	131,400	132,300	133,000	133,400
Female	88,922	83,234	78,016	73,092	68,808	64,200	59,800	55,800	52,200	49,000	46,300	44,000	42,100	40,500	39,300
AVERAGE AGE															
Male	70.0	69.1	68.2	67.3	65.8	65.1	64.7	64.5	64.4	64.4	64.6	64.7	65.0	65.2	65.5
Female	83.1	83.0	82.8	82.3	81.3	80.6	79.7	78.8	77.8	76.8	75.8	74.9	74.2	73.5	73.0
STATE															
NSW	71,241	67,485	64,189	61,370	59,495	57,700	56,200	54,900	53,700	52,800	52,000	51,300	50,700	50,300	49,900
Vic	43,574	40,835	38,455	36,444	34,740	33,300	32,100	31,000	30,000	29,300	28,600	28,100	27,700	27,400	27,100
Qld	57,091	55,935	55,008	54,825	55,657	56,100	56,500	56,900	57,300	57,600	57,900	58,200	58,400	58,600	58,800
SA	17,996	17,180	16,557	16,017	15,992	15,600	15,300	15,000	14,800	14,600	14,400	14,300	14,200	14,100	14,000
WA	20,020	19,286	18,757	18,210	18,066	17,800	17,600	17,400	17,200	17,000	16,900	16,700	16,500	16,400	16,200
Tas	7,640	7,460	7,279	7,102	7,017	7,000	6,900	6,900	6,800	6,800	6,800	6,700	6,700	6,700	6,700
Total	217,562	208,181	200,245	193,968	190,967	187,500	184,500	181,900	179,800	178,000	176,600	175,400	174,300	173,500	172,700

- Notes:**
1. State figures are by state of residence with ACT and NT included in NSW and SA respectively.
 2. Projected client numbers may not add exactly to totals due to rounding.
 3. Figures to June 2017 are actual.

TABLE 9: TREATMENT POPULATION TRENDS - ACTUAL AND PROJECTIONS AS AT 30 JUNE (Continuation)

	ACTUALS					PROJECTIONS									
	2013	2014	2015	2016	2017	2018	2019	2020	2021	2022	2023	2024	2025	2026	2027
GOLD AND WHITE CARDS															
AGE GROUP															
<55	28,500	29,765	30,940	32,837	36,839	38,400	39,500	40,200	40,500	40,100	39,400	38,200	36,700	35,300	34,500
55-59	9,098	9,230	9,657	10,099	10,809	11,900	12,700	13,200	13,800	14,300	15,000	15,800	16,800	17,200	16,700
60-64	14,306	12,497	11,444	10,983	10,938	11,900	12,800	14,000	15,100	16,400	17,300	17,900	18,100	18,500	18,700
65-69	31,694	30,637	28,065	23,992	20,008	17,100	15,900	15,400	15,400	15,700	16,300	16,900	17,800	18,600	19,700
70-74	12,523	15,968	20,078	25,286	30,056	33,600	32,700	30,300	26,600	23,200	20,500	19,200	18,500	18,500	18,700
75-79	12,361	12,215	12,182	12,138	12,077	12,400	15,900	20,000	24,900	29,000	32,000	30,900	29,000	25,800	23,000
80-84	19,129	15,881	13,626	12,614	11,810	11,500	11,300	11,200	11,200	11,200	11,400	14,400	17,600	21,300	24,400
85-89	43,958	34,470	27,284	21,865	17,935	14,600	12,100	10,300	9,500	8,900	8,700	8,500	8,400	8,400	8,300
90+	45,993	47,518	46,969	44,154	40,495	36,000	31,500	27,200	22,900	19,300	16,100	13,600	11,400	9,900	8,700
Total	217,562	208,181	200,245	193,968	190,967	187,500	184,500	181,900	179,800	178,000	176,600	175,400	174,300	173,500	172,700
GOLD CARD															
AGE GROUP															
<55	4,677	4,710	4,716	4,978	5,493	5,600	5,800	6,000	6,200	6,400	6,500	6,600	6,600	6,600	6,700
55-59	2,678	2,621	2,608	2,630	2,778	2,800	2,800	2,700	2,700	2,700	2,700	2,800	3,000	3,000	3,000
60-64	7,880	5,920	4,903	4,318	4,061	4,000	3,900	4,000	4,100	4,200	4,300	4,200	4,200	4,100	4,000
65-69	25,099	23,862	21,026	17,026	13,085	9,900	8,000	6,800	6,200	5,800	5,700	5,600	5,700	5,800	5,900
70-74	10,943	14,241	18,080	22,780	26,966	29,500	27,800	24,600	20,100	16,000	12,700	10,800	9,600	9,000	8,800
75-79	10,738	10,561	10,549	10,517	10,509	10,700	13,900	17,600	21,800	25,400	27,600	25,900	23,200	19,400	16,000
80-84	17,935	14,635	12,300	11,198	10,441	10,000	9,700	9,600	9,400	9,300	9,500	12,200	15,100	18,400	21,000
85-89	40,483	32,026	25,740	20,899	17,184	13,800	11,200	9,400	8,400	7,700	7,400	7,100	6,900	6,800	6,800
90+	43,145	44,457	43,713	40,917	38,000	34,000	29,900	25,800	21,800	18,300	15,300	12,700	10,700	9,100	7,900
Total	163,578	153,033	143,635	135,263	128,517	120,300	113,000	106,500	100,700	95,800	91,600	88,000	84,800	82,200	80,000
WHITE CARD															
AGE GROUP															
<55	23,823	25,055	26,224	27,859	31,346	32,800	33,700	34,200	34,200	33,700	32,900	31,600	30,200	28,700	27,800
55-59	6,420	6,609	7,049	7,469	8,031	9,100	10,000	10,500	11,100	11,600	12,200	13,000	13,800	14,200	13,700
60-64	6,426	6,577	6,541	6,665	6,877	7,900	8,900	10,000	11,000	12,100	13,100	13,700	14,000	14,400	14,700
65-69	6,595	6,775	7,039	6,966	6,923	7,200	8,000	8,600	9,200	9,900	10,600	11,300	12,100	12,900	13,800
70-74	1,580	1,727	1,998	2,506	3,090	4,100	4,900	5,800	6,500	7,200	7,800	8,500	8,900	9,500	10,000
75-79	1,623	1,654	1,633	1,621	1,568	1,700	2,000	2,500	3,000	3,600	4,400	5,000	5,800	6,400	6,900
80-84	1,194	1,246	1,326	1,416	1,369	1,400	1,600	1,600	1,800	1,800	1,900	2,200	2,500	3,000	3,400
85-89	3,475	2,444	1,544	966	751	800	900	1,000	1,000	1,200	1,300	1,400	1,400	1,500	1,500
90+	2,848	3,061	3,256	3,237	2,495	2,000	1,600	1,300	1,100	1,000	900	800	800	800	800
Total	53,984	55,148	56,610	58,705	62,450	67,200	71,500	75,500	79,100	82,200	85,000	87,400	89,500	91,300	92,700