



Australian Government
Department of Veterans' Affairs

TREATMENT POPULATION STATISTICS

QUARTERLY REPORT - JUNE 2013

DATA EXTRACT AS AT 28 JUNE 2013

**DEPARTMENT OF VETERANS' AFFAIRS
RESEARCH AND DEVELOPMENT
STATISTICAL SERVICES & NOMINAL ROLLS
CANBERRA**

SUMMARY TREND TREATMENT POPULATION STATISTICS

TREATMENT POPULATION BY QUARTER

TABLE: TOTAL AND % CHANGE BY QUARTER

Quarter	Tpop	% Change
Jun-11	245,605	
Sep-11	242,147	-1.41%
Dec-11	239,584	-1.06%
Mar-12	236,645	-1.23%
Jun-12	233,800	-1.20%
Sep-12	230,525	-1.40%
Dec-12	228,266	-0.98%
Mar-13	225,754	-1.10%
Jun-13	223,181	-1.14%

CHART: PERCENT CHANGE

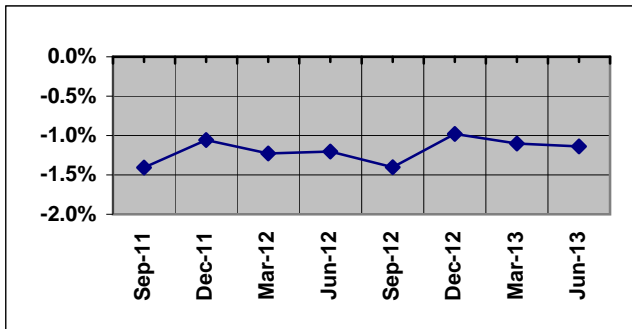

TREATMENT POPULATION BY STATE: JUN - 12 and JUN - 13

TABLE: TOTAL AND % CHANGE

	Jun-12	Jun-13	% Change
NSW	78,124	74,100	-5.15%
VIC	48,623	45,783	-5.84%
QLD	58,624	56,987	-2.79%
SA	19,376	18,408	-5.00%
WA	20,941	20,192	-3.58%
TAS	7,268	6,842	-5.86%
TOTAL	233,800	223,181	-4.54%

CHART: PERCENT CHANGE

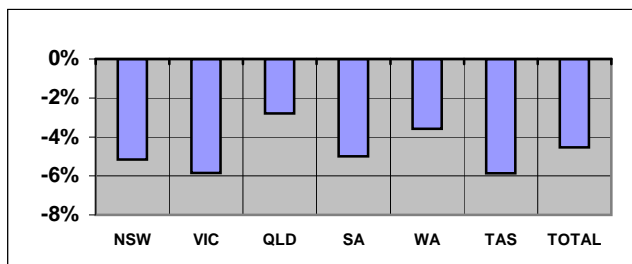

Overseas residents included in total but not reported. ACT and NT included within NSW and SA respectively.

TREATMENT POPULATION BY AGE GROUP: JUN - 12 and JUN - 13

TABLE: TOTAL AND % CHANGE

	Jun-12	Jun-13	% Change
<55	24,218	24,883	2.75%
55-64	30,204	26,092	-13.61%
65-74	35,522	39,915	12.37%
75-84	41,572	35,617	-14.32%
85>	102,284	96,674	-5.48%
Total	233,800	223,181	-4.54%

CHART: PERCENT CHANGE

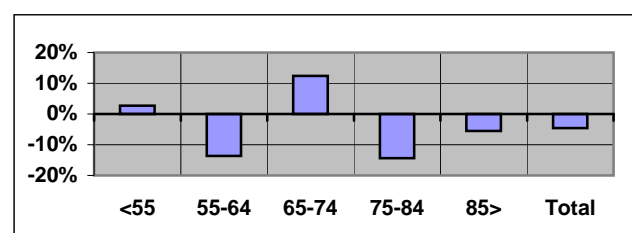

TREATMENT POPULATION PROJECTIONS AS AT 30 JUNE

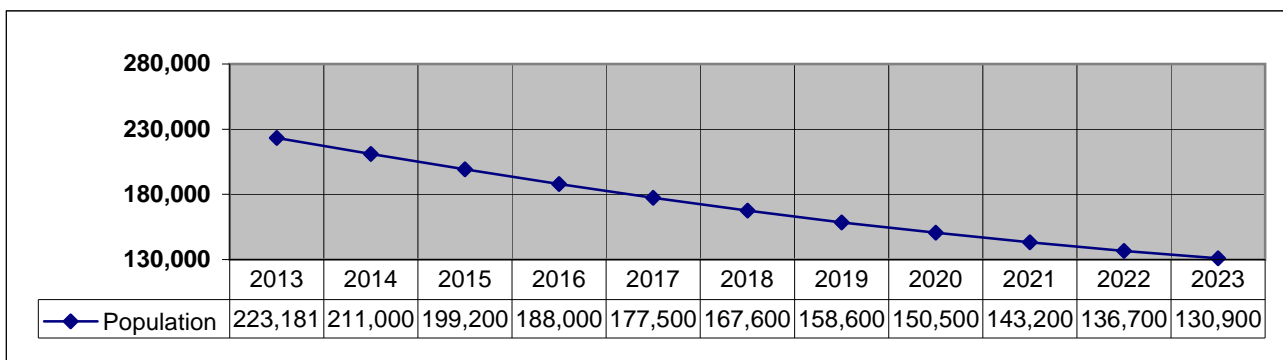

SUMMARY TREND (Continuation)
TREATMENT POPULATION STATISTICS

NUMBER OF GOLD CARDS BY STATE: JUN - 12 and JUN - 13

TABLE: TOTAL AND % CHANGE

	Jun-12	Jun-13	% Change
NSW	63,821	59,751	-6.38%
VIC	40,198	37,427	-6.89%
QLD	43,583	41,661	-4.41%
SA	15,263	14,342	-6.03%
WA	15,639	14,861	-4.97%
TAS	6,030	5,610	-6.97%
TOTAL	185,031	174,168	-5.87%

CHART: PERCENT CHANGE

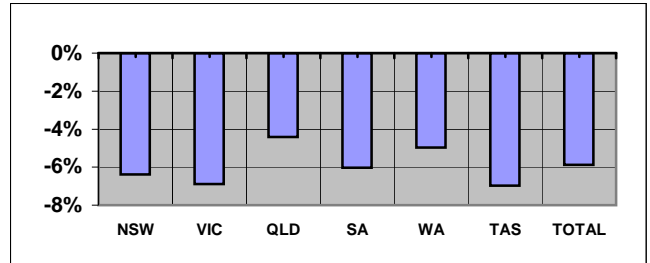

NUMBER OF WHITE CARDS BY STATE: JUN - 12 and JUN 13

TABLE: TOTAL AND % CHANGE

	Jun-12	Jun-13	% Change
NSW	14,303	14,349	0.32%
VIC	8,425	8,356	-0.82%
QLD	15,041	15,326	1.89%
SA	4,113	4,066	-1.14%
WA	5,302	5,331	0.55%
TAS	1,238	1,232	-0.48%
TOTAL	48,769	49,013	0.50%

CHART: PERCENT CHANGE

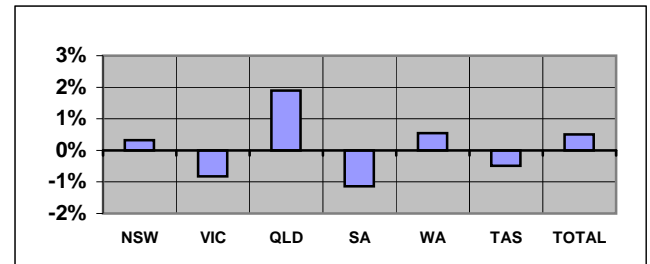

AVERAGE AGE BY STATE: JUN 12 and JUN 13

TABLE: AVERAGE AGE CHANGE

	Jun-12	Jun-13	Yrs Change
NSW	77.80	77.54	-0.26
VIC	78.99	78.79	-0.19
QLD	72.52	72.06	-0.46
SA	76.35	76.04	-0.30
WA	74.00	73.66	-0.35
TAS	75.81	75.64	-0.17
TOTAL	76.16	75.83	-0.33

CHART: AVERAGE AGE CHANGE

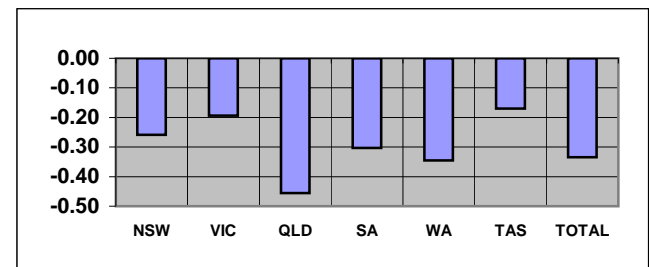

Overseas residents included in total but not reported. ACT and NT included within NSW and SA respectively.

TABLE: TREATMENT POPULATION BY CONFLICT (TOTAL)

Conflict	Jun-12	Jun-13	% Change
1. World War I	224	175	-21.88%
2. World War II	126,962	114,355	-9.93%
3. Korea / Malaya	8,666	8,323	-3.96%
4. Far East Strategic Reserve	2,913	2,861	-1.79%
5. Spec. O'seas Serv.(inc Vietnam)	32,917	33,100	0.56%
6. Defence/Peace Keeping	55,657	58,339	4.82%
7. Seamen's War Pension 1939	1,242	1,138	-8.37%
8. Gulf War	22	23	4.55%
9. British Commonwealth & Allied	5,197	4,867	-6.35%

CHART: PERCENT CHANGE

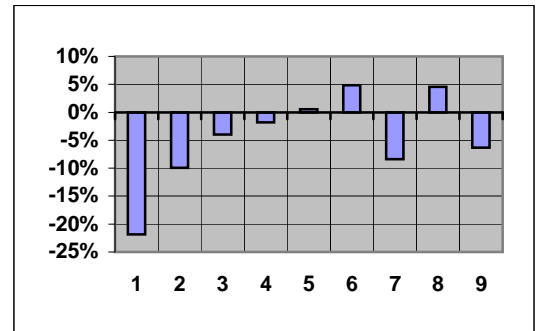

Note 1: Unknown numbers are not included in Summary Tables.

CONTENTS

PAGE No

NOTES

2

GRAPH

1. Treatment population by state and sex	3
2. Treatment population by state and age group	4
3. Treatment population by state	5
4. Treatment population by single age trend from June 2008 to June 2023	6
5. Treatment population by state and card holder	7

TABLE

1. Treatment population by state and age group	8
2. Treatment population by state, card and age group	9
3. Average age of the treatment population by card and state	10
4. Treatment population by state, sex and age group - Gold & White Card Group	11
4. Treatment population by state, sex and age group - Gold Card Group	12
4. Treatment population by state, sex and age group - White Card Group	13
5. Treatment population in the ACT and NT by sex and age group - Gold and White Card	14
6. Treatment Population by conflict, card and sex	15
7. Prisoners of War, by POW country and state	16
8. DVA treatment population compared with Australian population by age group over 64 and sex	17
9. Treatment population trends - actual and projections as at 30 June	18
9. Treatment population trends - actual and projections as at 30 June (Continuation)	19

NOTES

The "treatment population" consists of veterans and dependants entitled to medical and other treatment at Department expense under the Veterans' Entitlement Act, the Social Security and Veterans' Entitlements Admendment (No2) Act 1987, the Veterans' Entitlement (Transitional Provisions and Consequential Amendments) Act 1986 and the Military Rehabilitation and Compensation Act 2004.

The source of treatment population statistics is the Departmental Ad hoc Information System (AIS 2000), using the "current date" method of extraction. This replaces the "point-in-time" method which was used from June 2000 (after initial implementation of AIS 2000) to December 2001.

The Treatment Population Statistics by state and postcode relate to the client's residential address. This will differ from statistics based on state of processing or administration.

On 1 January 1996, the number of treatment card types was reduced from four types to two types. PTEC¹, SPBC², and DTEC³ were amalgamated into the Gold Card and STEC⁴ was replaced with the White Card.

Footnote

- (1) PTEC: Personal Treatment Entitlement Card.
- (2) SPBC: Service Pensioner Benefits Card.
- (3) DTEC: Dependant Treatment Entitlement Card.
- (4) STEC: Specific Treatment Entitlement Card.

GRAPH 1: TREATMENT POPULATION BY STATE AND SEX FROM JUNE 2009 - JUNE 2013

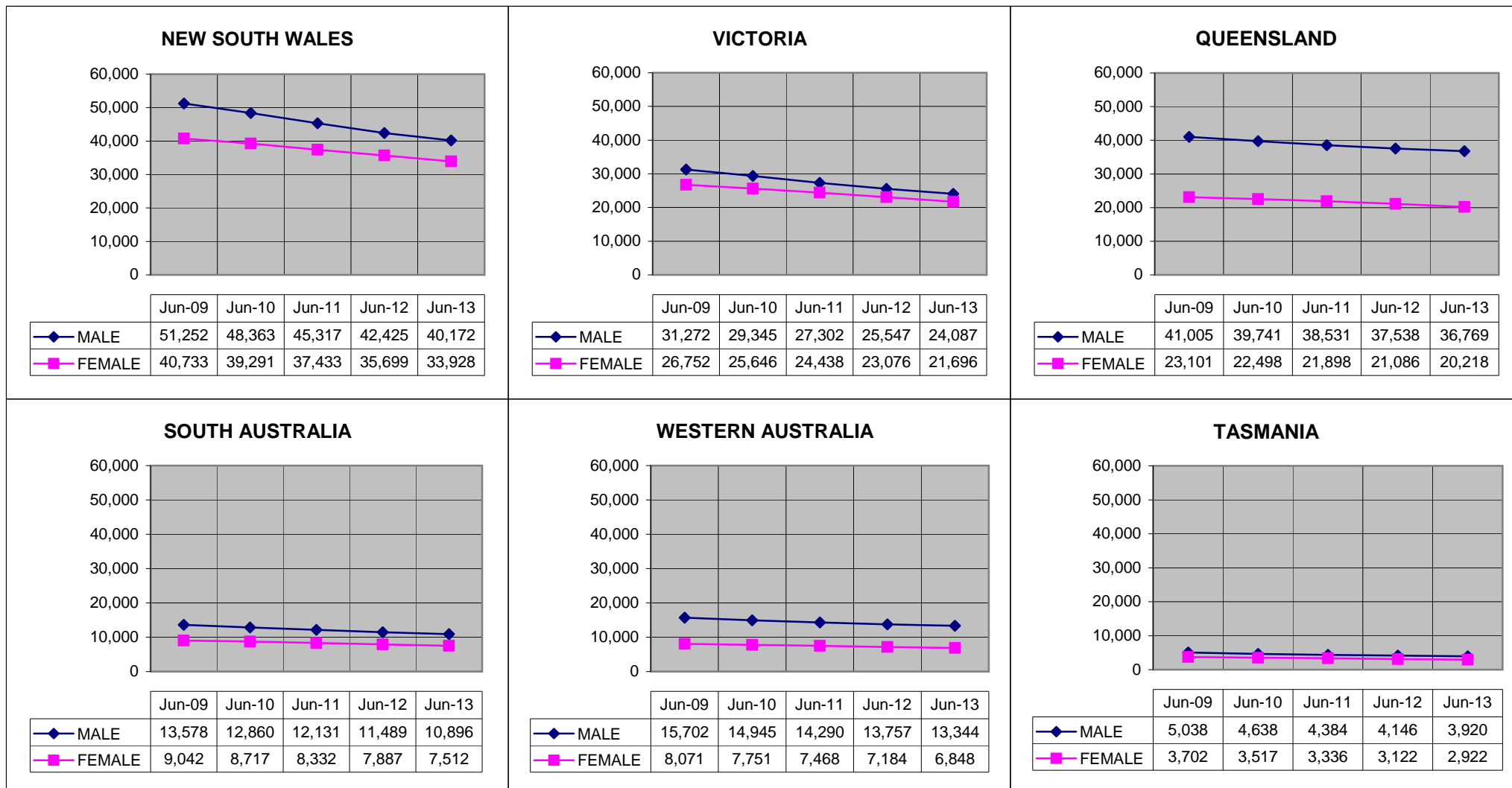

Overseas residents not reported. ACT and NT included within NSW and SA respectively.

GRAPH 2: TREATMENT POPULATION BY STATE AND AGE GROUP, AS AT 28 JUNE 2013

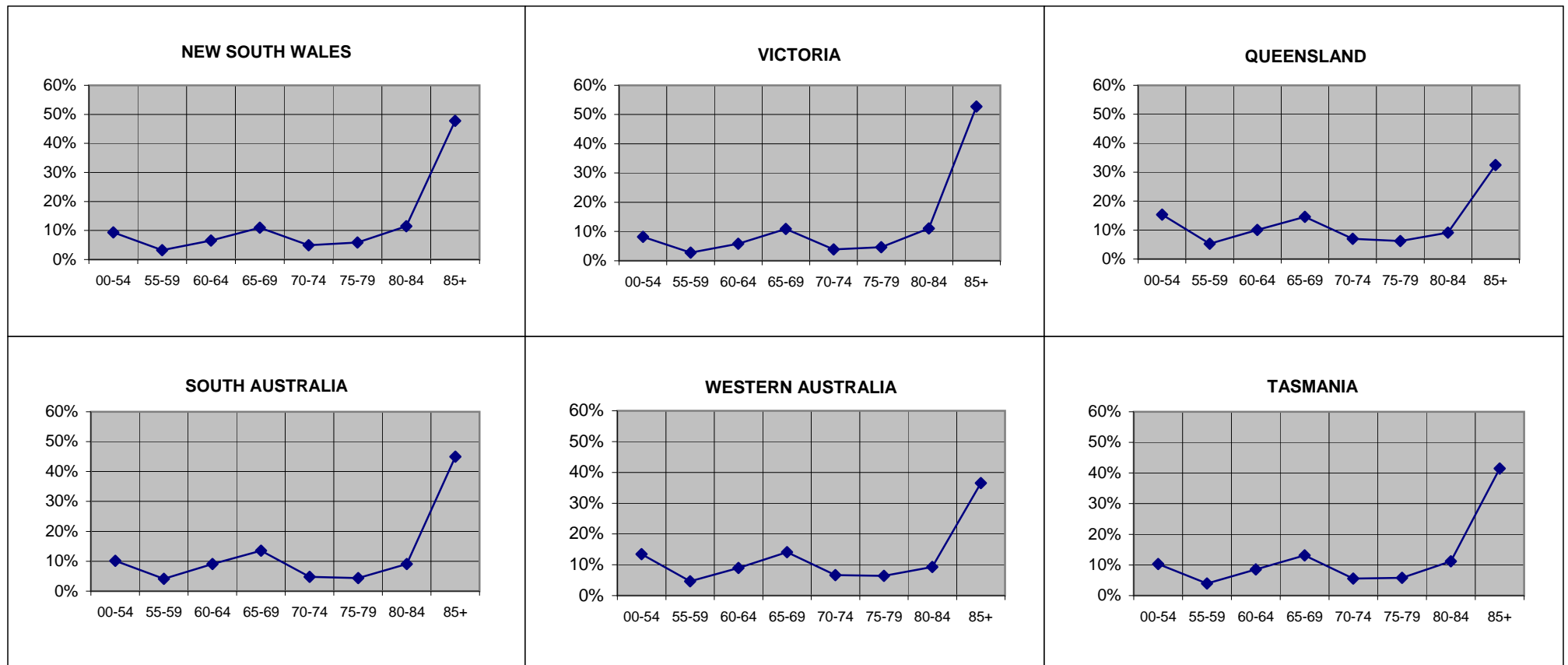

Overseas residents not reported. ACT and NT included within NSW and SA respectively.

GRAPH 3: TREATMENT POPULATION BY STATE AND SEX, AS AT 28 JUNE 2013

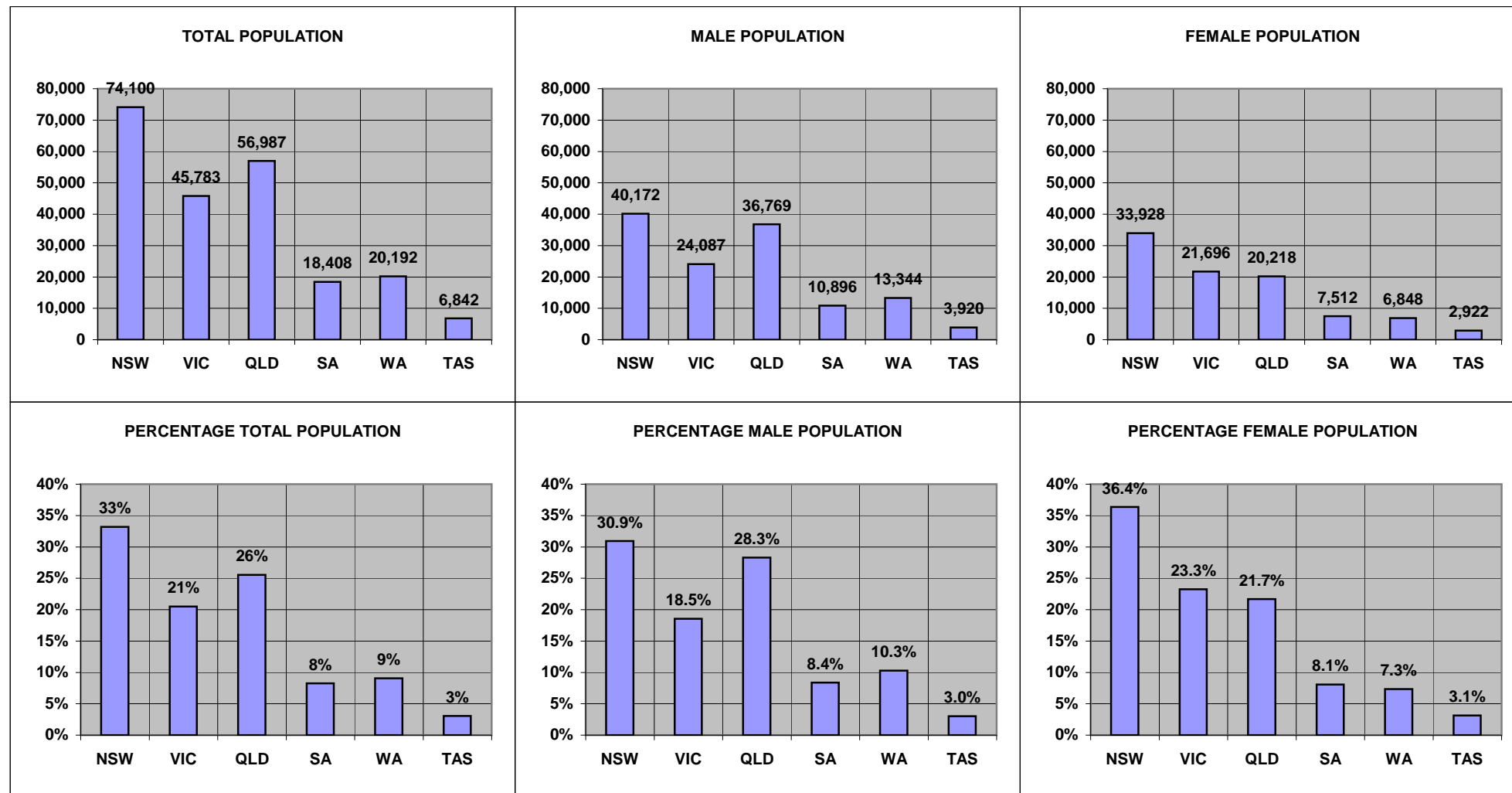

Overseas residents not reported. ACT and NT included within NSW and SA respectively.

**GRAPH 4: TOTAL TREATMENT POPULATION BY AGE TREND FROM JUNE 2008 TO JUNE 2023
DATA AS AT JUNE 2013**

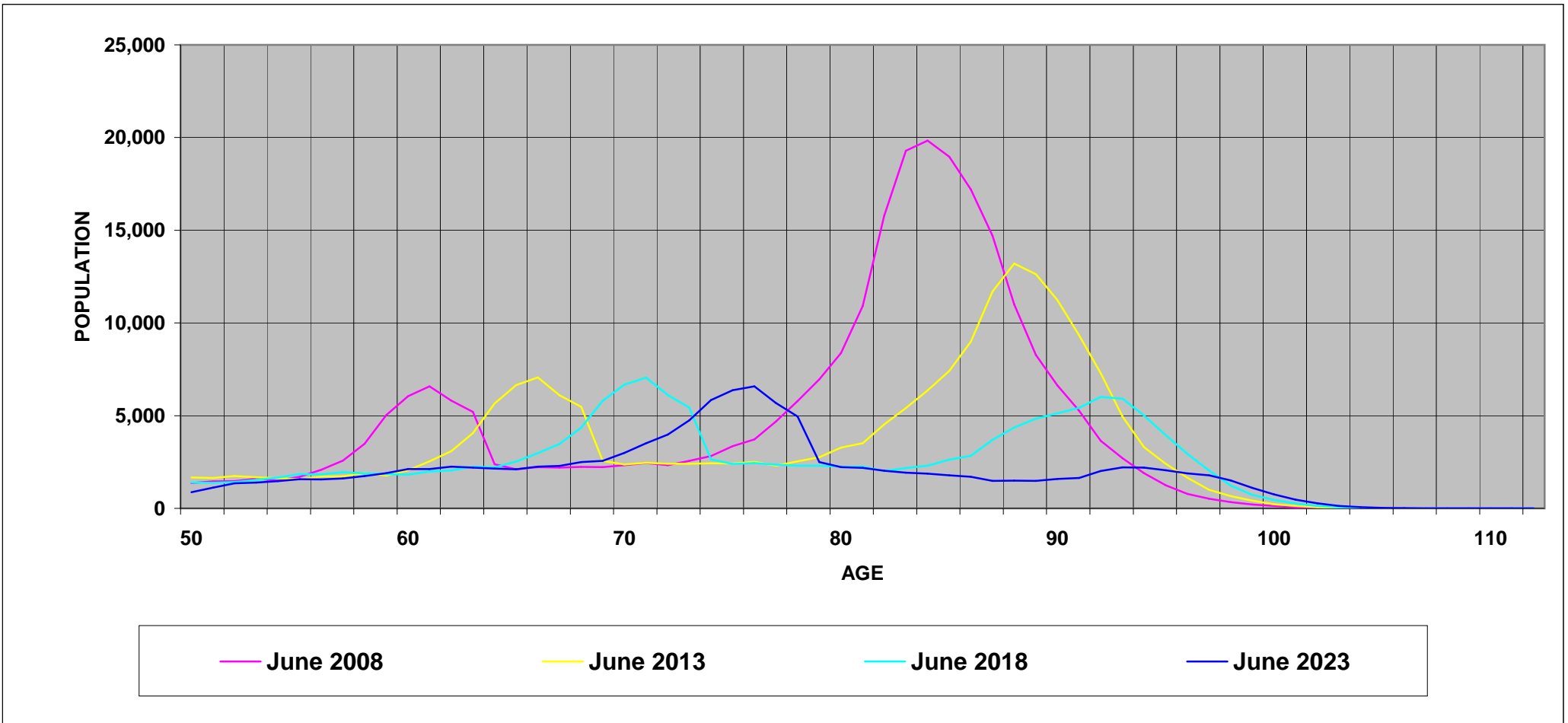

GRAPH 5: TREATMENT POPULATION BY STATE AND CARD HOLDER, AS AT 28 JUNE 2013

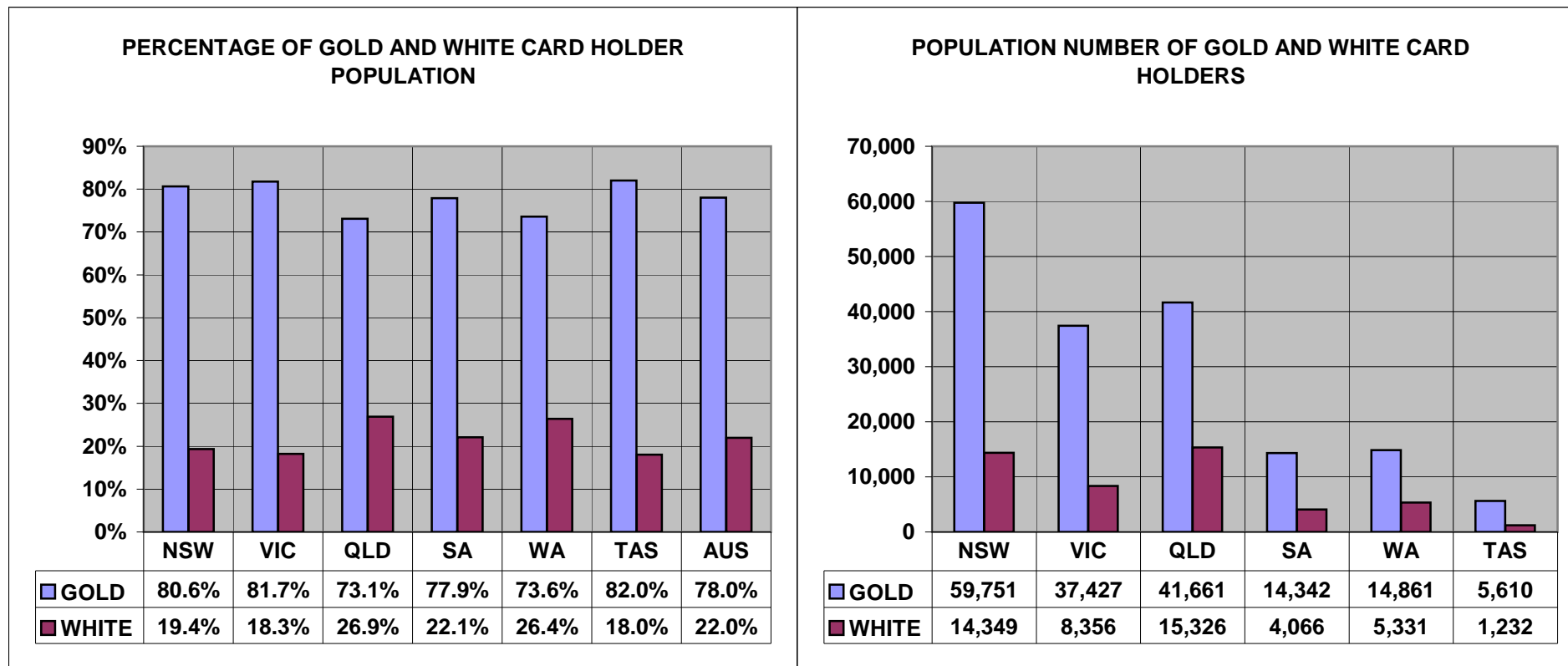

Overseas residents not reported. ACT and NT included within NSW and SA respectively.

TABLE 1 : TREATMENT POPULATION BY STATE AND AGE GROUP, AS AT 28 JUNE 2013

	UNKNOWN	UNDER 55	55-59	60-64	65-69	70-74	75-79	80-84	85 & OVER	TOTAL
NEW SOUTH WALES	0	5,844	2,000	4,359	7,517	3,230	3,912	8,065	34,087	69,014
	0.0%	8.5%	2.9%	6.3%	10.9%	4.7%	5.7%	11.7%	49.4%	100.0%
VICTORIA	0	3,740	1,283	2,674	4,992	1,766	2,123	5,063	24,142	45,783
	0.0%	8.2%	2.8%	5.8%	10.9%	3.9%	4.6%	11.1%	52.7%	100.0%
QUEENSLAND	0	8,755	2,995	5,711	8,298	3,985	3,564	5,173	18,506	56,987
	0.0%	15.4%	5.3%	10.0%	14.6%	7.0%	6.3%	9.1%	32.5%	100.0%
SOUTH AUSTRALIA	0	1,424	650	1,505	2,307	794	763	1,621	8,185	17,249
	0.0%	8.3%	3.8%	8.7%	13.4%	4.6%	4.4%	9.4%	47.5%	100.0%
WESTERN AUSTRALIA	0	2,721	933	1,804	2,849	1,350	1,289	1,874	7,372	20,192
	0.0%	13.5%	4.6%	8.9%	14.1%	6.7%	6.4%	9.3%	36.5%	100.0%
TASMANIA	0	704	270	586	900	381	397	765	2,839	6,842
	0.0%	10.3%	3.9%	8.6%	13.2%	5.6%	5.8%	11.2%	41.5%	100.0%
NORTHERN TERRITORY	0	444	111	169	181	83	38	44	89	1,159
	0.0%	38.3%	9.6%	14.6%	15.6%	7.2%	3.3%	3.8%	7.7%	100.0%
AUSTRALIAN CAPITAL TERRITORY	0	1,073	389	466	635	412	403	430	1,278	5,086
	0.0%	21.1%	7.6%	9.2%	12.5%	8.1%	7.9%	8.5%	25.1%	100.0%
OVERSEAS	0	178	64	123	172	63	47	46	176	869
	0.0%	20.5%	7.4%	14.2%	19.8%	7.2%	5.4%	5.3%	20.3%	100.0%
TOTAL	0	24,883	8,695	17,397	27,851	12,064	12,536	23,081	96,674	223,181
	0.0%	11.1%	3.9%	7.8%	12.5%	5.4%	5.6%	10.3%	43.3%	100.0%

TABLE 2: TREATMENT POPULATION BY STATE, CARD AND AGE GROUP, AS AT 28 JUNE 2013

		UNKNOWN	UNDER 55	55-59	60-64	65-69	70-74	75-79	80-84	85 & OVER	TOTAL
NEW SOUTH WALES	GOLD	0	1,100	680	2,830	6,141	2,912	3,610	7,805	31,784	56,862
	WHITE	0	4,744	1,320	1,529	1,376	318	302	260	2,303	12,152
	TOTAL	0	5,844	2,000	4,359	7,517	3,230	3,912	8,065	34,087	69,014
VICTORIA	GOLD	0	654	373	1,687	3,998	1,558	1,928	4,829	22,400	37,427
	WHITE	0	3,086	910	987	994	208	195	234	1,742	8,356
	TOTAL	0	3,740	1,283	2,674	4,992	1,766	2,123	5,063	24,142	45,783
QUEENSLAND	GOLD	0	1,747	948	3,525	6,638	3,527	3,188	4,890	17,198	41,661
	WHITE	0	7,008	2,047	2,186	1,660	458	376	283	1,308	15,326
	TOTAL	0	8,755	2,995	5,711	8,298	3,985	3,564	5,173	18,506	56,987
SOUTH AUSTRALIA	GOLD	0	281	216	1,055	1,950	708	615	1,480	7,539	13,844
	WHITE	0	1,143	434	450	357	86	148	141	646	3,405
	TOTAL	0	1,424	650	1,505	2,307	794	763	1,621	8,185	17,249
WESTERN AUSTRALIA	GOLD	0	497	308	1,201	2,311	1,162	1,027	1,700	6,655	14,861
	WHITE	0	2,224	625	603	538	188	262	174	717	5,331
	TOTAL	0	2,721	933	1,804	2,849	1,350	1,289	1,874	7,372	20,192
TASMANIA	GOLD	0	137	102	427	775	342	366	736	2,725	5,610
	WHITE	0	567	168	159	125	39	31	29	114	1,232
	TOTAL	0	704	270	586	900	381	397	765	2,839	6,842
NORTHERN TERRITORY	GOLD	0	39	16	83	134	72	35	42	77	498
	WHITE	0	405	95	86	47	11	3	2	12	661
	TOTAL	0	444	111	169	181	83	38	44	89	1,159
AUSTRALIAN CAPITAL TERRITORY	GOLD	0	110	44	148	318	343	360	401	1,165	2,889
	WHITE	0	963	345	318	317	69	43	29	113	2,197
	TOTAL	0	1,073	389	466	635	412	403	430	1,278	5,086
OVERSEAS	GOLD	0	46	23	82	125	50	38	36	116	516
	WHITE	0	132	41	41	47	13	9	10	60	353
	TOTAL	0	178	64	123	172	63	47	46	176	869
TOTAL	GOLD	0	4,611	2,710	11,038	22,390	10,674	11,167	21,919	89,659	174,168
	WHITE	0	20,272	5,985	6,359	5,461	1,390	1,369	1,162	7,015	49,013
	TOTAL	0	24,883	8,695	17,397	27,851	12,064	12,536	23,081	96,674	223,181

TABLE 3: AVERAGE AGE OF THE TREATMENT POPULATION BY CARD AND STATE, AS AT 28 JUNE 2013

CARD	NSW	VIC	QLD	SA	WA	TAS	NT	ACT	OS	TOTAL
GOLD	81.76	82.50	77.66	80.63	78.60	79.73	70.39	78.63	71.20	80.39
WHITE	61.30	62.21	56.85	63.10	59.87	57.03	50.99	56.92	62.63	59.60
TOTAL	78.16	78.79	72.06	77.17	73.66	75.64	59.33	69.25	67.72	75.83

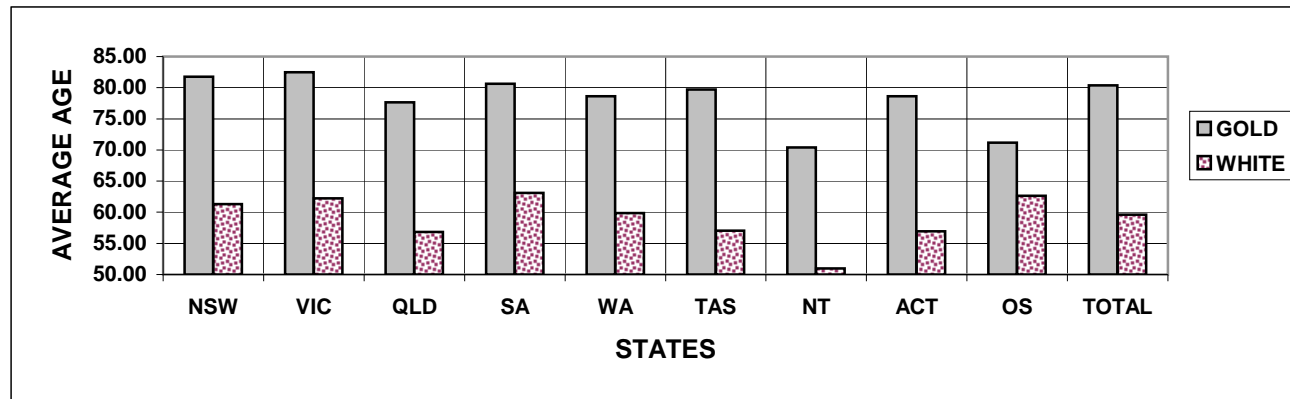

TABLE 4: TREATMENT POPULATION BY STATE, SEX AND AGE GROUP, AS AT 28 JUNE 2013
GOLD AND WHITE CARDS

		UNKNOWN	UNDER 55	55-59	60-64	65-69	70-74	75-79	80-84	85 & OVER	TOTAL
NEW SOUTH WALES	MALE	0	4,938	1,651	3,744	6,655	2,110	1,767	1,887	13,850	36,602
	FEMALE	0	906	349	615	862	1,120	2,145	6,178	20,237	32,412
	TOTAL	0	5,844	2,000	4,359	7,517	3,230	3,912	8,065	34,087	69,014
VICTORIA	MALE	0	3,122	1,069	2,324	4,510	1,162	922	1,026	9,952	24,087
	FEMALE	0	618	214	350	482	604	1,201	4,037	14,190	21,696
	TOTAL	0	3,740	1,283	2,674	4,992	1,766	2,123	5,063	24,142	45,783
QUEENSLAND	MALE	0	7,441	2,598	5,042	7,421	2,974	2,088	1,518	7,687	36,769
	FEMALE	0	1,314	397	669	877	1,011	1,476	3,655	10,819	20,218
	TOTAL	0	8,755	2,995	5,711	8,298	3,985	3,564	5,173	18,506	56,987
SOUTH AUSTRALIA	MALE	0	1,199	555	1,312	2,095	583	386	404	3,412	9,946
	FEMALE	0	225	95	193	212	211	377	1,217	4,773	7,303
	TOTAL	0	1,424	650	1,505	2,307	794	763	1,621	8,185	17,249
WESTERN AUSTRALIA	MALE	0	2,323	803	1,613	2,629	1,053	831	666	3,426	13,344
	FEMALE	0	398	130	191	220	297	458	1,208	3,946	6,848
	TOTAL	0	2,721	933	1,804	2,849	1,350	1,289	1,874	7,372	20,192
TASMANIA	MALE	0	589	227	506	816	245	180	171	1,186	3,920
	FEMALE	0	115	43	80	84	136	217	594	1,653	2,922
	TOTAL	0	704	270	586	900	381	397	765	2,839	6,842
NORTHERN TERRITORY	MALE	0	379	98	152	158	64	27	23	49	950
	FEMALE	0	65	13	17	23	19	11	21	40	209
	TOTAL	0	444	111	169	181	83	38	44	89	1,159
AUSTRALIAN CAPITAL TERRITORY	MALE	0	838	338	406	573	336	280	202	597	3,570
	FEMALE	0	235	51	60	62	76	123	228	681	1,516
	TOTAL	0	1,073	389	466	635	412	403	430	1,278	5,086
OVERSEAS	MALE	0	141	56	108	157	53	29	23	110	677
	FEMALE	0	37	8	15	15	10	18	23	66	192
	TOTAL	0	178	64	123	172	63	47	46	176	869
TOTAL	MALE	0	20,970	7,395	15,207	25,014	8,580	6,510	5,920	40,269	129,865
	FEMALE	0	3,913	1,300	2,190	2,837	3,484	6,026	17,161	56,405	93,316
	TOTAL	0	24,883	8,695	17,397	27,851	12,064	12,536	23,081	96,674	223,181

TABLE 4: TREATMENT POPULATION BY STATE, SEX AND AGE GROUP, AS AT 28 JUNE 2013**GOLD CARD**

		UNKNOWN	UNDER 55	55-59	60-64	65-69	70-74	75-79	80-84	85 & OVER	TOTAL
NEW SOUTH WALES	MALE	0	782	412	2,252	5,291	1,805	1,473	1,637	11,999	25,651
	FEMALE	0	318	268	578	850	1,107	2,137	6,168	19,785	31,211
	TOTAL	0	1,100	680	2,830	6,141	2,912	3,610	7,805	31,784	56,862
VICTORIA	MALE	0	466	231	1,356	3,524	957	730	796	8,485	16,545
	FEMALE	0	188	142	331	474	601	1,198	4,033	13,915	20,882
	TOTAL	0	654	373	1,687	3,998	1,558	1,928	4,829	22,400	37,427
QUEENSLAND	MALE	0	1,298	665	2,921	5,784	2,522	1,715	1,242	6,606	22,753
	FEMALE	0	449	283	604	854	1,005	1,473	3,648	10,592	18,908
	TOTAL	0	1,747	948	3,525	6,638	3,527	3,188	4,890	17,198	41,661
SOUTH AUSTRALIA	MALE	0	198	142	875	1,740	498	239	264	2,877	6,833
	FEMALE	0	83	74	180	210	210	376	1,216	4,662	7,011
	TOTAL	0	281	216	1,055	1,950	708	615	1,480	7,539	13,844
WESTERN AUSTRALIA	MALE	0	378	214	1,023	2,097	867	573	495	2,828	8,475
	FEMALE	0	119	94	178	214	295	454	1,205	3,827	6,386
	TOTAL	0	497	308	1,201	2,311	1,162	1,027	1,700	6,655	14,861
TASMANIA	MALE	0	106	75	356	694	208	149	143	1,092	2,823
	FEMALE	0	31	27	71	81	134	217	593	1,633	2,787
	TOTAL	0	137	102	427	775	342	366	736	2,725	5,610
NORTHERN TERRITORY	MALE	0	28	14	69	111	53	25	21	38	359
	FEMALE	0	11	2	14	23	19	10	21	39	139
	TOTAL	0	39	16	83	134	72	35	42	77	498
AUSTRALIAN CAPITAL TERRITORY	MALE	0	71	24	103	259	268	241	173	501	1,640
	FEMALE	0	39	20	45	59	75	119	228	664	1,249
	TOTAL	0	110	44	148	318	343	360	401	1,165	2,889
OVERSEAS	MALE	0	30	15	68	111	40	20	13	55	352
	FEMALE	0	16	8	14	14	10	18	23	61	164
	TOTAL	0	46	23	82	125	50	38	36	116	516
TOTAL	MALE	0	3,357	1,792	9,023	19,611	7,218	5,165	4,784	34,481	85,431
	FEMALE	0	1,254	918	2,015	2,779	3,456	6,002	17,135	55,178	88,737
	TOTAL	0	4,611	2,710	11,038	22,390	10,674	11,167	21,919	89,659	174,168

TABLE 4: TREATMENT POPULATION BY STATE, SEX AND AGE GROUP, AS AT 28 JUNE 2013**WHITE CARD**

		UNKNOWN	UNDER 55	55-59	60-64	65-69	70-74	75-79	80-84	85 & OVER	TOTAL
NEW SOUTH WALES	MALE	0	4,156	1,239	1,492	1,364	305	294	250	1,851	10,951
	FEMALE	0	588	81	37	12	13	8	10	452	1,201
	TOTAL	0	4,744	1,320	1,529	1,376	318	302	260	2,303	12,152
VICTORIA	MALE	0	2,656	838	968	986	205	192	230	1,467	7,542
	FEMALE	0	430	72	19	8	3	3	4	275	814
	TOTAL	0	3,086	910	987	994	208	195	234	1,742	8,356
QUEENSLAND	MALE	0	6,143	1,933	2,121	1,637	452	373	276	1,081	14,016
	FEMALE	0	865	114	65	23	6	3	7	227	1,310
	TOTAL	0	7,008	2,047	2,186	1,660	458	376	283	1,308	15,326
SOUTH AUSTRALIA	MALE	0	1,001	413	437	355	85	147	140	535	3,113
	FEMALE	0	142	21	13	2	1	1	1	111	292
	TOTAL	0	1,143	434	450	357	86	148	141	646	3,405
WESTERN AUSTRALIA	MALE	0	1,945	589	590	532	186	258	171	598	4,869
	FEMALE	0	279	36	13	6	2	4	3	119	462
	TOTAL	0	2,224	625	603	538	188	262	174	717	5,331
TASMANIA	MALE	0	483	152	150	122	37	31	28	94	1,097
	FEMALE	0	84	16	9	3	2	0	1	20	135
	TOTAL	0	567	168	159	125	39	31	29	114	1,232
NORTHERN TERRITORY	MALE	0	351	84	83	47	11	2	2	11	591
	FEMALE	0	54	11	3	0	0	1	0	1	70
	TOTAL	0	405	95	86	47	11	3	2	12	661
AUSTRALIAN CAPITAL TERRITORY	MALE	0	767	314	303	314	68	39	29	96	1,930
	FEMALE	0	196	31	15	3	1	4	0	17	267
	TOTAL	0	963	345	318	317	69	43	29	113	2,197
OVERSEAS	MALE	0	111	41	40	46	13	9	10	55	325
	FEMALE	0	21	0	1	1	0	0	0	5	28
	TOTAL	0	132	41	41	47	13	9	10	60	353
TOTAL	MALE	0	17,613	5,603	6,184	5,403	1,362	1,345	1,136	5,788	44,434
	FEMALE	0	2,659	382	175	58	28	24	26	1,227	4,579
	TOTAL	0	20,272	5,985	6,359	5,461	1,390	1,369	1,162	7,015	49,013

**TABLE 5: TREATMENT POPULATION IN THE AUSTRALIAN CAPITAL TERRITORY AND
NORTHERN TERRITORY BY SEX AND AGE GROUP, AS AT 28 JUNE 2013
GOLD AND WHITE CARD**

Data for the Australian Capital Territory and Northern Territory
are now included in Table 4.

TABLE 6: TREATMENT POPULATION BY CONFLICT, CARD AND SEX, AS AT 28 JUNE 2013

Population Type	Sex	Card	CONFLICTS - AUSTRALIAN FORCES								Total
			World War I	World War II	Korea Malaya	Far East Strategic Reserve	Special Overseas Service (inc Vietnam)	Defence/ Peace Keeping	Seamen's War Pension 1939	Australian Gulf War	
(DVA) VETERANS	MALE	GOLD	0	32,693	5,014	2,147	25,832	18,749	531	7	84,973
		WHITE	0	3,966	117	162	3,311	32,324	12	12	39,904
		TOTAL	0	36,659	5,131	2,309	29,143	51,073	543	19	124,877
	FEMALE	GOLD	0	2,827	38	7	78	537	0	0	3,487
		WHITE	0	1,107	6	4	6	3,281	0	0	4,404
		TOTAL	0	3,934	44	11	84	3,818	0	0	7,891
	TOTAL	GOLD	0	35,520	5,052	2,154	25,910	19,286	531	7	88,460
		WHITE	0	5,073	123	166	3,317	35,605	12	12	44,308
		TOTAL	0	40,593	5,175	2,320	29,227	54,891	543	19	132,768
(DVA) DEPENDANTS	MALE	GOLD	13	192	5	2	50	135	0	3	400
		WHITE	0	0	0	0	0	0	0	0	0
		TOTAL	13	192	5	2	50	135	0	3	400
	FEMALE	GOLD	162	73,570	3,143	539	3,823	3,313	595	1	85,146
		WHITE	0	0	0	0	0	0	0	0	0
		TOTAL	162	73,570	3,143	539	3,823	3,313	595	1	85,146
	TOTAL	GOLD	175	73,762	3,148	541	3,873	3,448	595	4	85,546
		WHITE	0	0	0	0	0	0	0	0	0
		TOTAL	175	73,762	3,148	541	3,873	3,448	595	4	85,546
DVA	TOTAL		175	114,355	8,323	2,861	33,100	58,339	1,138	23	218,314
OTHERS	TOTAL	GOLD	BRITISH, NEW ZEALAND, OVERSEAS FORCES, MISCELLANEOUS AND COMMONWEALTH COUNTRIES FORCES							162	
		WHITE								4,705	
		TOTAL								4,867	
GRAND TOTAL										223,181	

Note:

The conflict categories have been derived from the Client File Number. Because of this, the figures do not reflect the total number of veterans who served in each conflict. Also, due to inconsistencies between file number code standard and actual allocation of file number, discrepancies exist in the data.

**TABLE 7: PRISONERS OF WAR, BY POW COUNTRY AND STATE
WITH A GOLD CARD, AS AT 28 JUNE 2013**

	NSW	VIC	QLD	SA	WA	TAS	AUS
EUROPE	79	54	35	19	31	4	223
JAPAN	139	75	67	19	32	15	349
KOREA	5	1	1	2	1	0	10
TOTAL	223	130	103	40	64	19	582

Note:

Overseas residents included in total but not reported. ACT and NT included within NSW and SA respectively.

**TABLE 8: DVA TREATMENT POPULATION COMPARED WITH AUSTRALIAN POPULATION
BY AGE GROUP OVER 64 AND SEX, AS AT 28 JUNE 2013**

Age Groups	Males			Females			Persons		
	Total Population ¹	Treatment Population	% of Total Population	Total Population ¹	Treatment Population	% of Total Population	Total Population ¹	Treatment Population	% of Total Population
65-69	508,941	25,014	5%	515,707	2,837	1%	1,024,648	27,851	3%
70-74	371,237	8,580	2%	384,616	3,484	1%	755,853	12,064	2%
75-79	266,923	6,510	2%	305,304	6,026	2%	572,227	12,536	2%
80-84	192,153	5,920	3%	252,429	17,161	7%	444,582	23,081	5%
85 & over	149,086	40,269	27%	274,916	56,405	21%	424,002	96,674	23%
65 & over	1,488,340	86,293	6%	1,732,972	85,913	5%	3,221,312	172,206	5%
70 & over	979,399	61,279	6%	1,217,265	83,076	7%	2,196,664	144,355	7%
75 & over	608,162	52,699	9%	832,649	79,592	10%	1,440,811	132,291	9%
80 & over	341,239	46,189	14%	527,345	73,566	14%	868,584	119,755	14%
85 & over	149,086	40,269	27%	274,916	56,405	21%	424,002	96,674	23%

Source:

¹ Australian Demographic Statistics December 2012 ABS Cat. No. 3101.0 (table 6)

TABLE 9: TREATMENT POPULATION TRENDS - ACTUAL AND PROJECTIONS AS AT 30 JUNE

	ACTUALS					PROJECTIONS									
	2009	2010	2011	2012	2013	2014	2015	2016	2017	2018	2019	2020	2021	2022	2023
CARD															
Gold	218,858	207,945	196,619	185,031	174,168	162,700	151,800	141,500	131,700	122,700	114,400	106,800	100,000	94,000	88,800
White	50,390	49,621	48,986	48,769	49,013	48,200	47,400	46,600	45,700	45,000	44,300	43,700	43,100	42,600	42,100
GENDER															
Male	157,847	150,104	142,556	135,572	129,865	123,400	117,500	112,300	107,600	103,500	99,900	96,800	94,100	91,700	89,500
Female	111,401	107,462	103,049	98,228	93,316	87,600	81,700	75,700	69,800	64,100	58,700	53,600	49,000	44,900	41,400
AVERAGE AGE															
Male	73.1	72.9	72.5	71.9	71.3	70.8	70.4	69.9	69.6	69.3	69.2	69.2	69.2	69.4	69.6
Female	82.1	82.5	82.9	83.2	83.4	83.6	83.7	83.8	83.8	83.6	83.4	83.0	82.6	82.0	81.4
STATE															
NSW	91,985	87,654	82,750	78,124	74,100	69,500	65,100	60,900	57,000	53,400	50,100	47,100	44,400	42,100	40,000
Vic	58,024	54,991	51,740	48,623	45,783	42,600	39,600	36,700	34,000	31,500	29,300	27,200	25,400	23,900	22,500
Qld	64,106	62,239	60,429	58,624	56,987	54,900	52,800	50,800	48,800	47,000	45,200	43,600	42,200	40,900	39,700
SA	22,620	21,577	20,463	19,376	18,408	17,300	16,300	15,300	14,400	13,600	12,900	12,200	11,600	11,100	10,600
WA	23,773	22,696	21,758	20,941	20,192	19,200	18,300	17,400	16,600	15,800	15,100	14,500	13,900	13,400	12,900
Tas	8,740	8,409	8,465	8,112	7,711	7,400	7,200	6,900	6,600	6,300	6,100	5,800	5,600	5,300	5,100
Total	269,248	257,566	245,605	233,800	223,181	211,000	199,200	188,000	177,500	167,600	158,600	150,500	143,200	136,700	130,900

- Notes:**
1. State figures are by state of residence with ACT and NT included in NSW and SA respectively.
 2. Projected client numbers may not add exactly to totals due to rounding.
 3. Figures to June 2013 are actual.

TABLE 9: TREATMENT POPULATION TRENDS - ACTUAL AND PROJECTIONS AS AT 30 JUNE (Continuation)

	ACTUALS					PROJECTIONS									
	2009	2010	2011	2012	2013	2014	2015	2016	2017	2018	2019	2020	2021	2022	2023
<u>GOLD AND WHITE CARDS</u>															
AGE GROUP															
<55	24,584	24,206	24,094	24,218	24,883	24,300	23,500	22,600	21,600	20,400	19,300	18,200	17,200	16,100	15,000
55-59	11,684	10,125	9,248	8,798	8,695	8,800	8,800	9,000	9,100	9,400	9,400	9,300	8,900	8,700	8,400
60-64	29,397	28,205	25,550	21,406	17,397	14,000	12,200	11,200	10,700	10,300	10,300	10,200	10,400	10,500	10,800
65-69	11,316	14,595	18,531	23,398	27,851	31,000	29,700	27,000	23,000	19,100	15,900	14,200	13,100	12,300	11,700
70-74	12,102	12,036	12,156	12,124	12,064	12,300	15,400	19,200	23,800	27,900	30,900	29,900	27,700	24,300	21,100
75-79	20,394	17,120	14,757	13,547	12,536	12,100	11,900	11,900	11,900	11,800	12,000	14,900	18,400	22,400	26,100
80-84	58,937	45,376	34,958	28,025	23,081	19,100	15,700	13,100	11,900	11,000	10,600	10,300	10,300	10,300	10,200
85-89	74,661	76,135	72,043	63,468	53,912	44,100	35,200	28,100	22,600	18,400	14,600	11,700	9,600	8,600	8,000
90+	26,173	29,768	34,268	38,816	42,762	45,400	46,800	45,900	43,000	39,400	35,600	31,700	27,600	23,500	19,700
Total	269,248	257,566	245,605	233,800	223,181	211,000	199,200	188,000	177,500	167,600	158,600	150,500	143,200	136,700	130,900
<u>GOLD CARD</u>															
AGE GROUP															
<55	4,945	4,741	4,689	4,587	4,611	4,500	4,400	4,200	4,100	3,900	3,800	3,700	3,500	3,400	3,200
55-59	5,625	4,167	3,338	2,874	2,710	2,700	2,500	2,500	2,500	2,500	2,500	2,400	2,300	2,200	2,100
60-64	22,044	20,926	18,461	14,680	11,038	7,900	6,100	5,200	4,600	4,200	4,000	3,800	3,800	3,800	3,800
65-69	8,744	11,473	14,702	18,749	22,390	25,100	23,900	21,200	17,300	13,600	10,500	8,600	7,400	6,600	6,000
70-74	10,615	10,531	10,652	10,655	10,674	10,700	13,500	16,800	20,800	24,400	27,000	25,900	23,400	20,000	16,800
75-79	19,090	15,827	13,445	12,206	11,167	10,600	10,400	10,400	10,300	10,300	10,300	12,900	15,900	19,400	22,500
80-84	53,446	41,465	32,500	26,628	21,919	18,000	14,600	12,000	10,700	9,800	9,300	9,000	9,000	8,900	8,800
85-89	69,810	71,002	66,674	58,250	49,530	40,600	32,700	26,500	21,700	17,500	13,800	10,900	8,700	7,700	7,000
90+	24,539	27,813	32,158	36,402	40,129	42,600	43,700	42,600	39,700	36,500	33,200	29,700	26,000	22,100	18,600
Total	218,858	207,945	196,619	185,031	174,168	162,700	151,800	141,500	131,700	122,700	114,400	106,800	100,000	94,000	88,800
<u>WHITE CARD</u>															
AGE GROUP															
<55	19,639	19,465	19,405	19,631	20,272	19,800	19,200	18,400	17,500	16,500	15,500	14,600	13,700	12,800	11,800
55-59	6,059	5,958	5,910	5,924	5,985	6,100	6,200	6,500	6,600	6,900	7,000	6,900	6,700	6,500	6,300
60-64	7,353	7,279	7,089	6,726	6,359	6,100	6,100	6,100	6,100	6,100	6,300	6,400	6,600	6,800	7,000
65-69	2,572	3,122	3,829	4,649	5,461	5,900	5,800	5,800	5,700	5,500	5,400	5,600	5,600	5,700	5,700
70-74	1,487	1,505	1,504	1,469	1,390	1,600	2,000	2,400	2,900	3,500	3,900	4,100	4,200	4,300	4,300
75-79	1,304	1,293	1,312	1,341	1,369	1,400	1,500	1,500	1,600	1,600	1,700	2,000	2,500	3,000	3,600
80-84	5,491	3,911	2,458	1,397	1,162	1,100	1,100	1,100	1,200	1,200	1,300	1,300	1,400	1,400	1,400
85-89	4,851	5,133	5,369	5,218	4,382	3,500	2,400	1,500	1,000	800	800	800	800	900	900
90+	1,634	1,955	2,110	2,414	2,633	2,800	3,100	3,300	3,300	2,800	2,400	2,000	1,600	1,400	1,100
Total	50,390	49,621	48,986	48,769	49,013	48,200	47,400	46,600	45,700	45,000	44,300	43,700	43,100	42,600	42,100