



Australian Government
Department of Veterans' Affairs

TREATMENT POPULATION STATISTICS

QUARTERLY REPORT - JUNE 2020

DATA EXTRACT AS AT 3 JULY 2020

**DEPARTMENT OF VETERANS' AFFAIRS
DATA AND INSIGHTS BRANCH
DATA ENGINEERING AND REPORTING
CANBERRA**

SUMMARY TREND TREATMENT POPULATION STATISTICS

TREATMENT POPULATION BY QUARTER

TABLE: TOTAL AND % CHANGE BY QUARTER

Quarter	Ttop	% Change
Jun-18	190,967	
Sep-18	192,116	0.60%
Dec-18	194,187	1.08%
Mar-19	199,536	2.75%
Jun-19	207,160	3.82%
Sep-19	212,412	2.54%
Dec-19	230,399	8.47%
Mar-20	244,725	6.22%
Jun-20	250,611	2.41%

CHART: PERCENT CHANGE

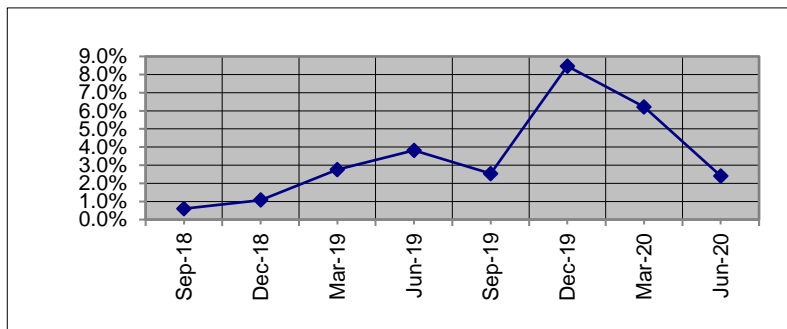

TREATMENT POPULATION BY STATE: JUN 19 and JUN 20

TABLE: TOTAL AND % CHANGE

	Jun-19	Jun-20	% Change
NSW	63,754	77,912	22.21%
VIC	35,903	40,774	13.57%
QLD	62,988	76,964	22.19%
SA	17,938	23,258	29.66%
WA	19,278	23,546	22.14%
TAS	5,913	6,629	12.11%
TOTAL	207,160	250,611	20.97%

CHART: PERCENT CHANGE

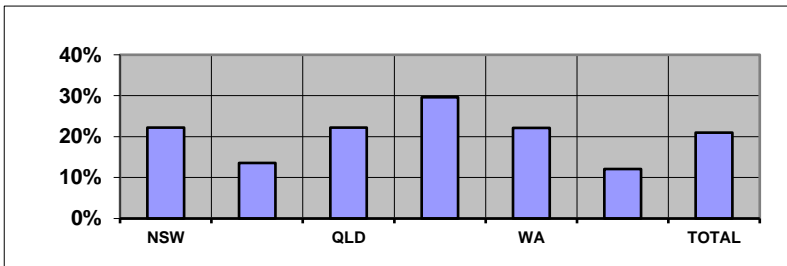

Overseas residents included in total but not reported. ACT and NT included within NSW and SA respectively.

TREATMENT POPULATION BY AGE GROUP: JUN 19 and JUN 20

TABLE: TOTAL AND % CHANGE

	Jul-19	Jun-20	% Change
<60	68,000	108,085	58.95%
60-69	29,389	32,702	11.27%
70-79	46,861	52,215	11.43%
80-89	26,286	24,914	-5.22%
90>	36,622	32,694	-10.73%
Total	207,160	250,611	20.97%

CHART: PERCENT CHANGE

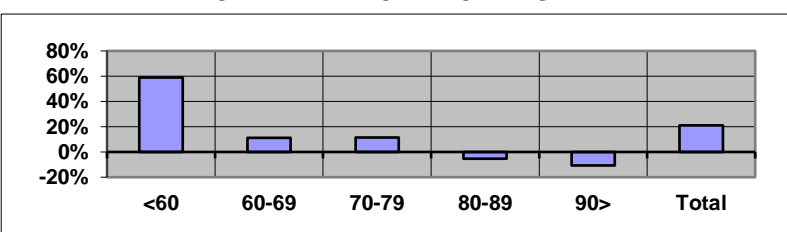

Unknown ages included in total but not reported separately.

TREATMENT POPULATION PROJECTIONS AS AT 30 JUNE

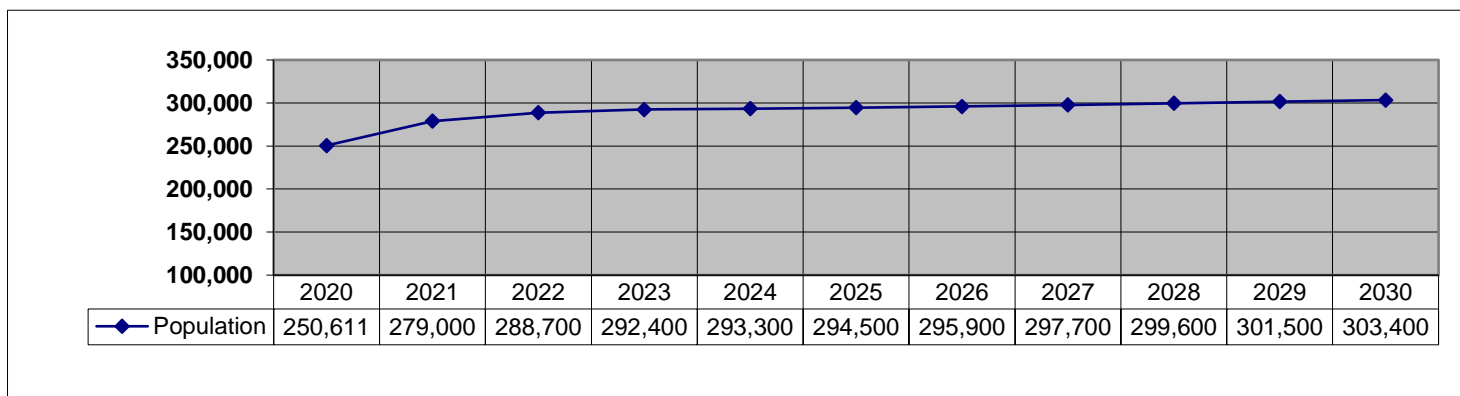

SUMMARY TREND (Continuation)
TREATMENT POPULATION STATISTICS

NUMBER OF GOLD CARDS BY STATE: JUN 19 and JUN 20

TABLE: TOTAL AND % CHANGE

	Jun-19	Jun-20	% Change
NSW	39,289	36,820	-6.28%
VIC	23,348	21,662	-7.22%
QLD	33,973	33,625	-1.02%
SA	10,032	9,587	-4.44%
WA	11,435	11,145	-2.54%
TAS	3,746	3,563	-4.89%
TOTAL	122,536	117,072	-4.46%

CHART: PERCENT CHANGE

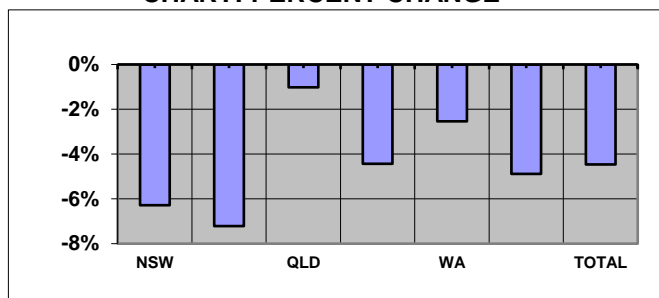

NUMBER OF WHITE CARDS BY STATE: JUN 19 and JUN 20

TABLE: TOTAL AND % CHANGE

	Jun-19	Jun-20	% Change
NSW	24,465	41,092	67.96%
VIC	12,555	19,112	52.23%
QLD	29,015	43,339	49.37%
SA	7,906	13,671	72.92%
WA	7,843	12,401	58.12%
TAS	2,167	3,066	41.49%
TOTAL	84,624	133,539	57.80%

CHART: PERCENT CHANGE

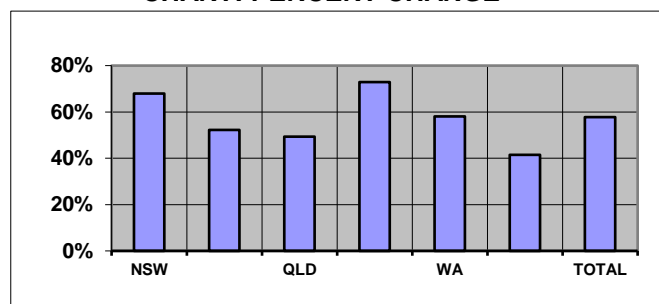

AVERAGE AGE BY STATE: JUN 19 and JUN 20

TABLE: AVERAGE AGE CHANGE

	Jun-19	Jun-20	Yrs Change
NSW	68.91	62.67	-6.25
VIC	71.10	66.48	-4.62
QLD	63.34	59.19	-4.15
SA	65.33	58.59	-6.74
WA	67.24	62.95	-4.29
TAS	68.54	65.32	-3.22
TOTAL	67.08	61.93	-5.15

CHART: AVERAGE AGE CHANGE

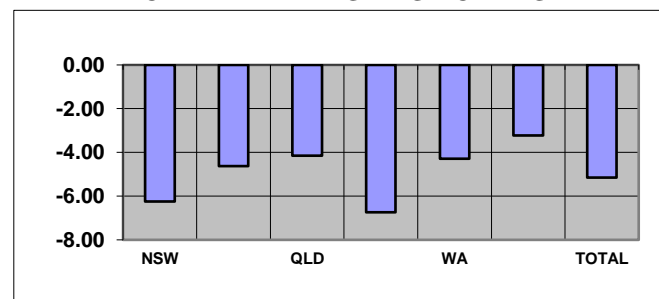

Overseas residents included in total but not reported. ACT and NT included within NSW and SA respectively.

TABLE: TREATMENT POPULATION BY CONFLICT (TOTAL)

Conflict	Jun-19	Jun-20	% Change
1. First World War	50	39	-22.00%
2. Second World War	51,486	43,443	-15.62%
3. Korea, Malaya & FESR	16,565	15,704	-5.20%
4. Vietnam	46,818	46,288	-1.13%
5. Gulf War	1,299	1,286	-1.00%
6. East Timor, Afghanistan & Iraq	16,382	20,101	22.70%
7. Peacekeeping & Other Operations	7,356	9,557	29.92%
8. No Operational Service	76,916	125,266	62.86%
9. British Commonwealth & Allied	2,753	2,586	-6.07%

CHART: PERCENT CHANGE

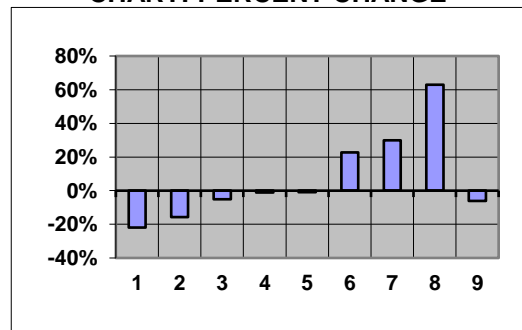

CONTENTS	PAGE No
NOTES	2
GRAPH	
1. Treatment population by state and sex	3
2. Treatment population by state and age group	4
3. Treatment population by state	5
4. Treatment population by single age trend from June 2008 to June 2023	6
5. Treatment population by state and card holder	7
TABLE	
1. Treatment population by state and age group	8
2. Treatment population by state, card and age group	9
3. Average age of the treatment population by card and state	10
4. Treatment population by state, sex and age group - Gold & White Card Group	11
4. Treatment population by state, sex and age group - Gold Card Group	12
4. Treatment population by state, sex and age group - White Card Group	13
5. Treatment population by Act, card, sex and age group	14
6. Treatment Population by conflict, card and sex	15
7. Prisoners of War, by POW country and state	16
8. DVA treatment population compared with Australian population by age group over 64 and sex	17
9. Treatment population trends - actual and projections as at 30 June	18
9. Treatment population trends - actual and projections as at 30 June (Continuation)	19

NOTES

Definition

The "treatment population" consists of veterans and dependants who have been issued a Gold or White card entitling them to medical and other treatment at Department expense under the *Veterans' Entitlements Act 1986*, the *Military Rehabilitation and Compensation Act 2004*, the *Safety, Rehabilitation and Compensation (Defence-related Claims) Act 1988*, the *Australian Participants in British Nuclear Tests and British Commonwealth Occupation Force (Treatment) Act 2006* or the *Treatment Benefits (Special Access) Act 2019*.

Revisions

From September 2013 table 5 reports card holders by the legislation under which treatment expenses are paid.

Considerable changes have been made to table 6 and so it is no longer comparable to historical reports. Prior to September 2013, table 6 grouped clients by conflict using DVA file number. This resulted in veterans from recent conflicts being counted in a single group (Defence/Peace Keeping). From September 2013, clients are now counted under each conflict or operation in which they are known to have served. This change has made it possible to report figures for conflicts such as East Timor, Afghanistan and Iraq. Merchant mariners from the second world war are now included in the count of all former servicemen and women from World War II. Veterans from the Far East Strategic Reserve (FESR) are now included with those who served in Korea or Malaya.

Veterans with service in more than one of the specified conflict groups are counted under each relevant conflict. For this reason, individual conflicts can not be summed. Net totals for multiple conflicts can be requested by emailing 'stats@dva.gov.au'.

GRAPH 1: TREATMENT POPULATION BY STATE AND SEX FROM JUNE 2016 - JUNE 2020

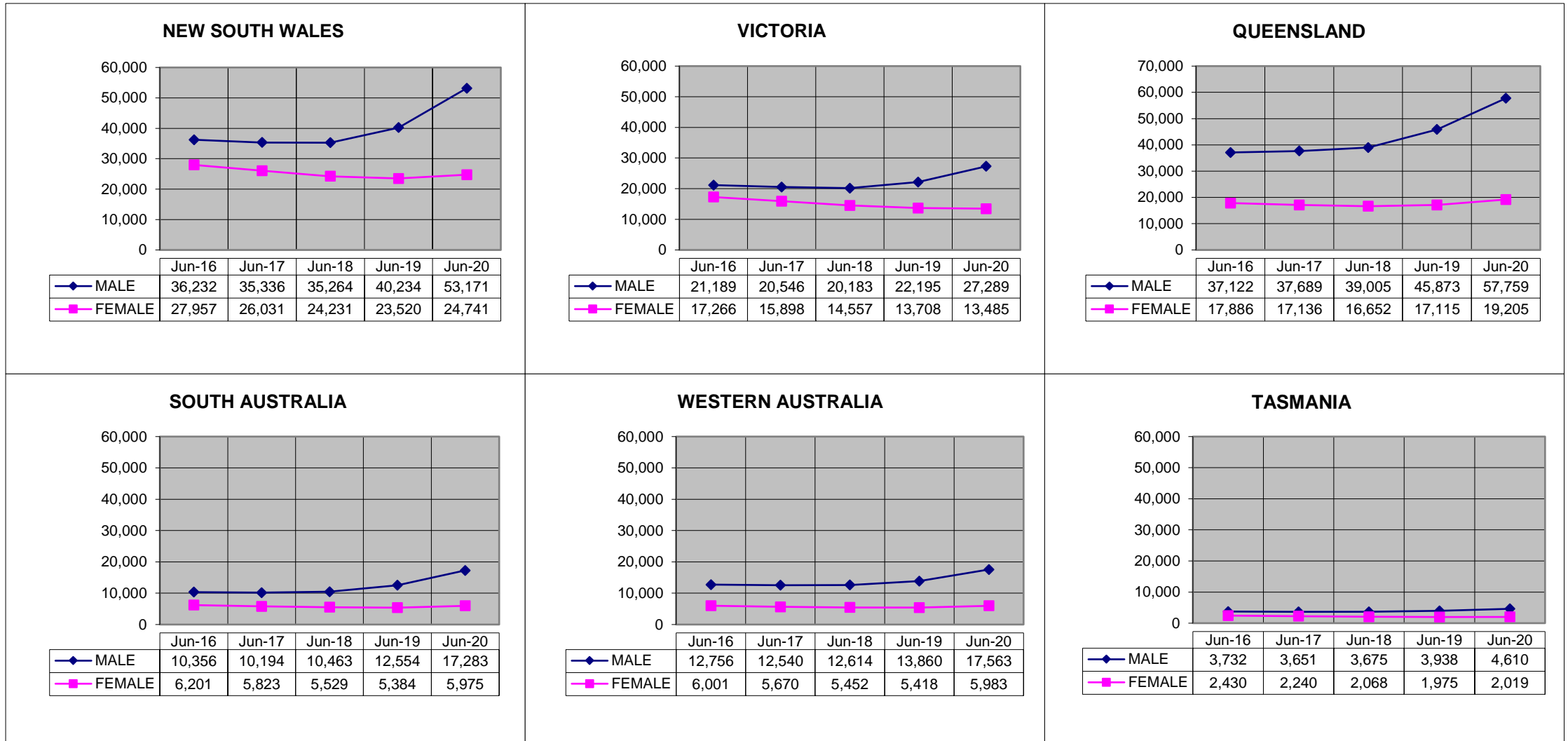

Overseas residents not reported. ACT and NT included within NSW and SA respectively.

GRAPH 2: TREATMENT POPULATION BY STATE AND AGE GROUP, AS AT 3 JULY 2020

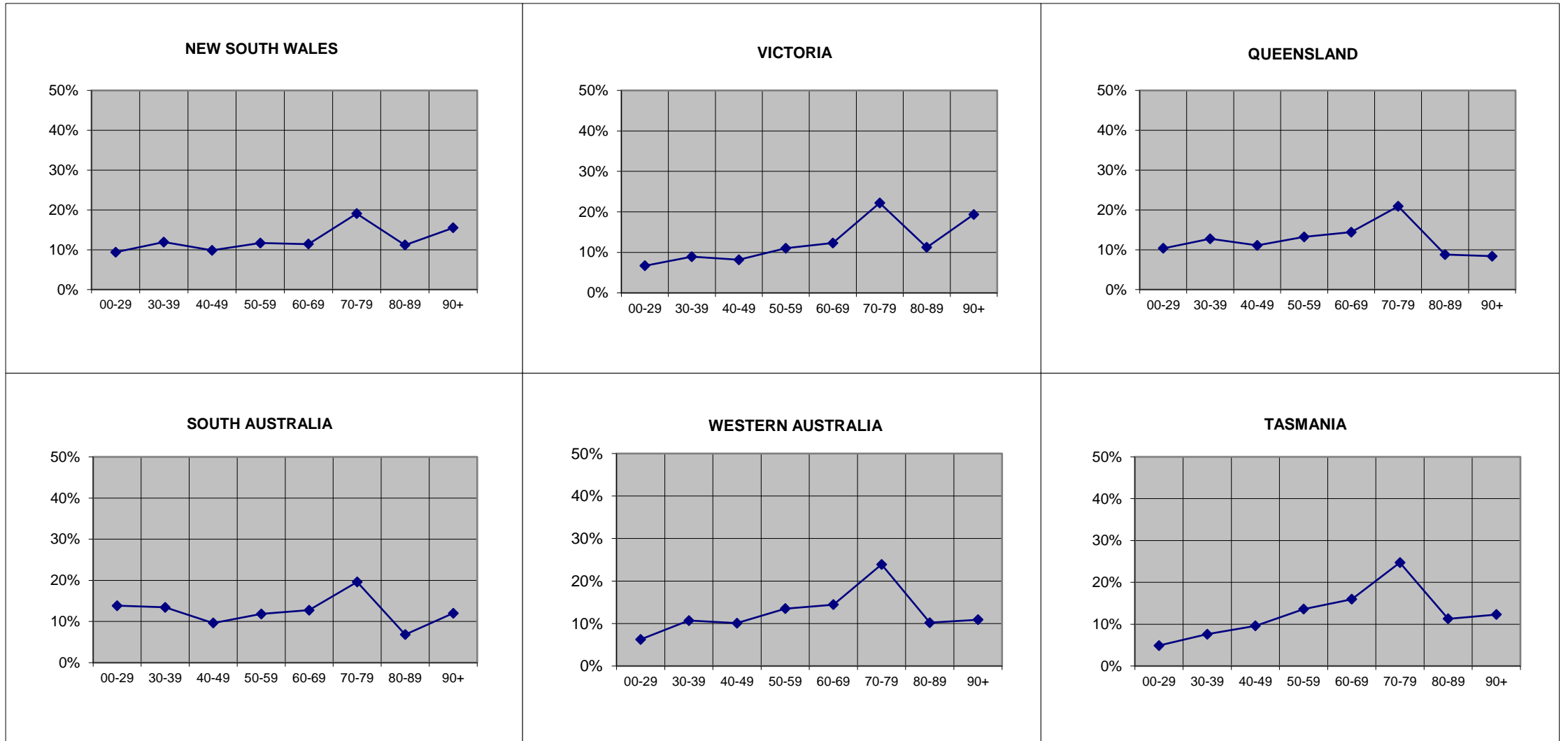

Overseas residents not reported. ACT and NT included within NSW and SA respectively.

GRAPH 3: TREATMENT POPULATION BY STATE AND SEX, AS AT 3 JULY 2020

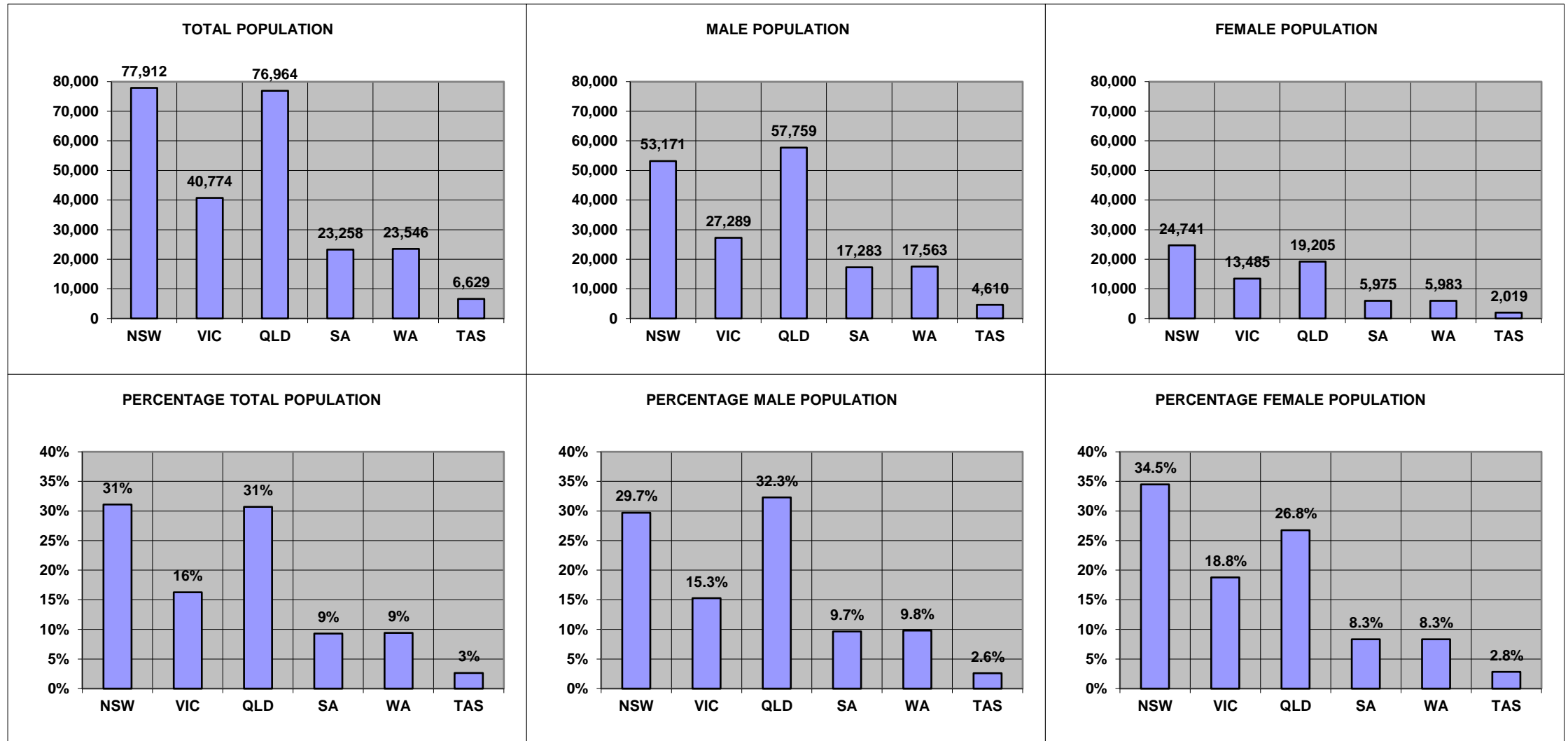

Overseas residents not reported. ACT and NT included within NSW and SA respectively.

**GRAPH 4: TOTAL TREATMENT POPULATION BY AGE TREND FROM JUNE 2015 TO JUNE 2030
DATA AS AT JUNE 2020**

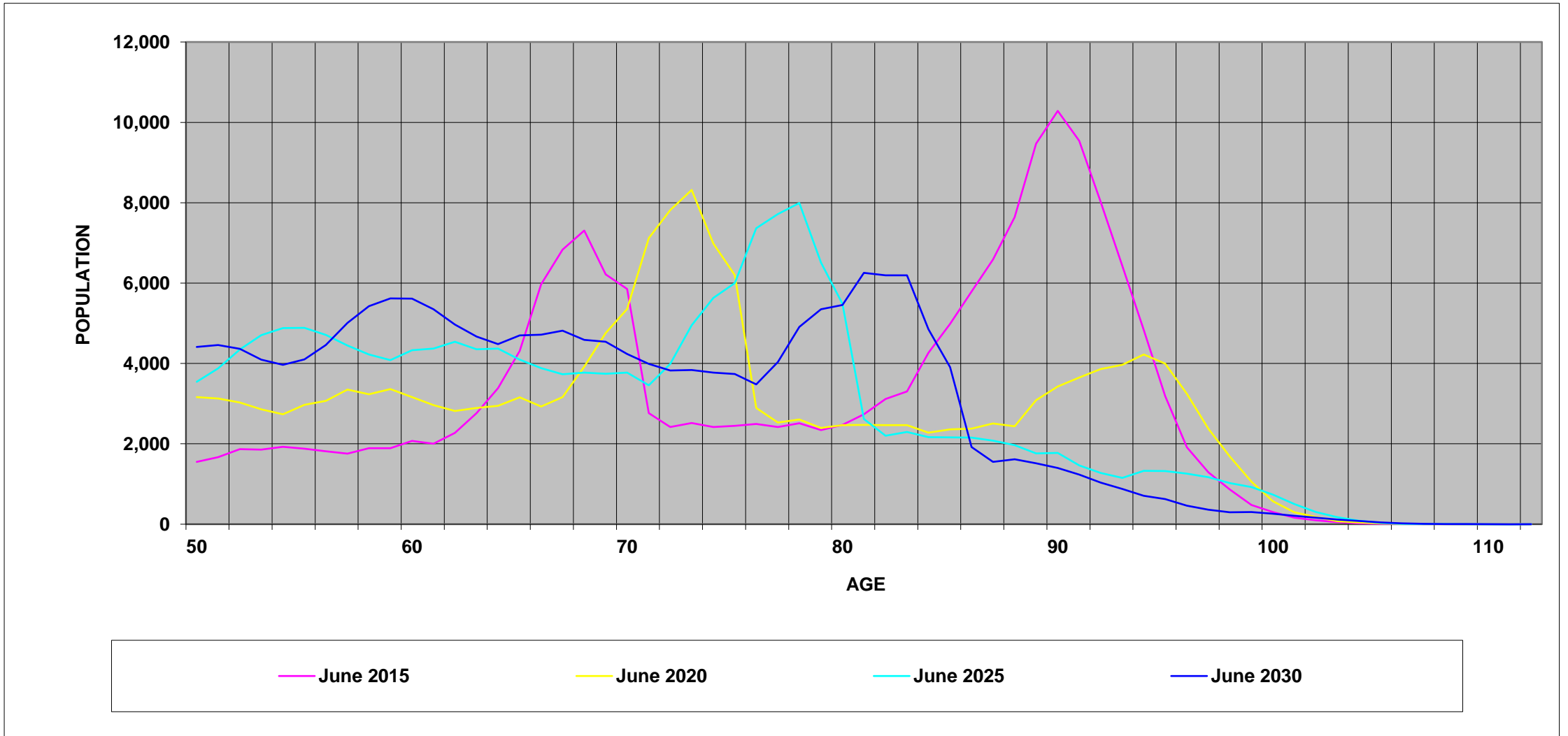

GRAPH 5: TREATMENT POPULATION BY STATE AND CARD HOLDER, AS AT 3 JULY 2020

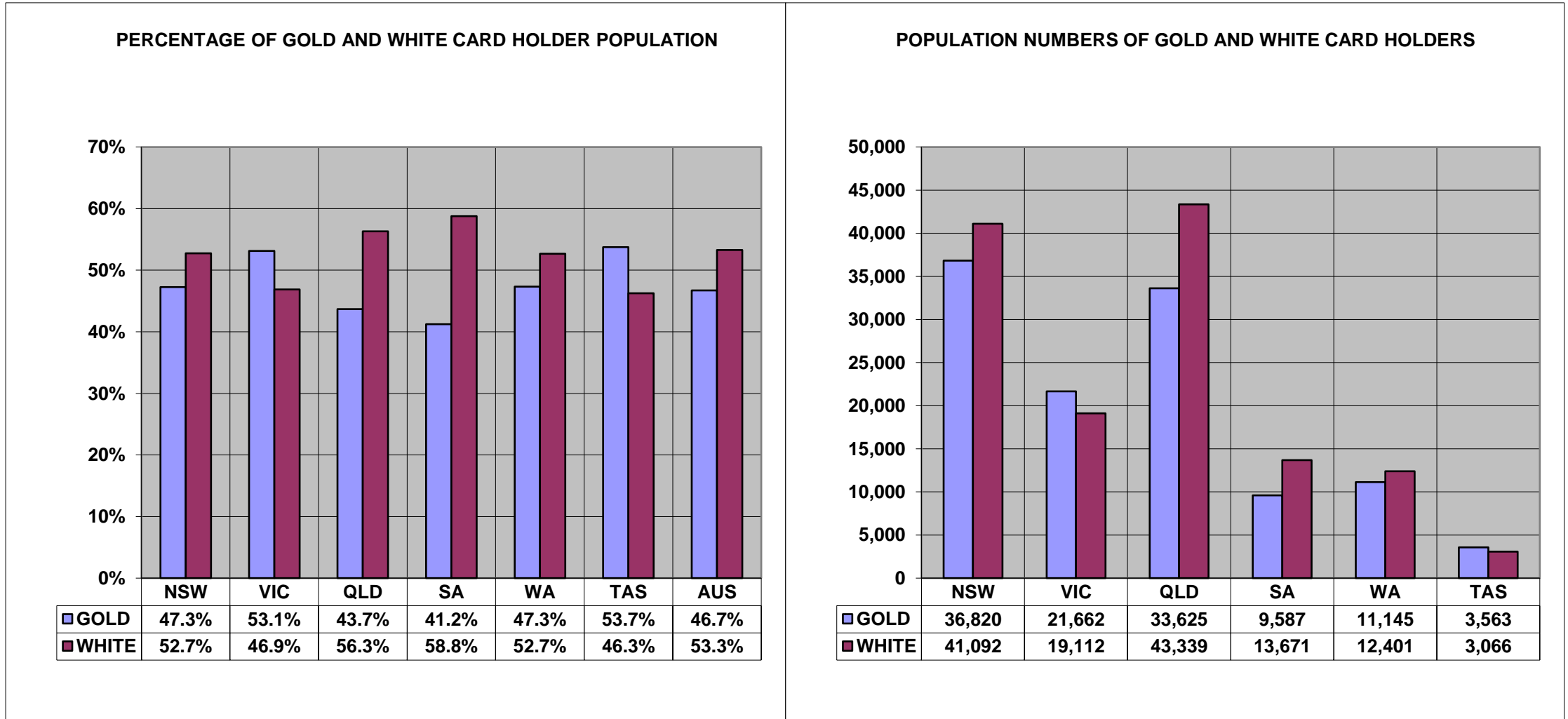

Overseas residents not reported. ACT and NT included within NSW and SA respectively.

TABLE 1 : TREATMENT POPULATION BY STATE AND AGE GROUP, AS AT 3 JULY 2020

	UNDER 30	30-39	40-49	50-59	60-69	70-79	80-89	90 & OVER	TOTAL
NEW SOUTH WALES	5,798	7,644	6,041	7,184	7,584	13,521	7,994	11,604	67,370
	8.6%	11.3%	9.0%	10.7%	11.3%	20.1%	11.9%	17.2%	100.0%
VICTORIA	2,731	3,646	3,329	4,502	5,019	9,060	4,585	7,902	40,774
	6.7%	8.9%	8.2%	11.0%	12.3%	22.2%	11.2%	19.4%	100.0%
QUEENSLAND	7,971	9,824	8,551	10,196	11,105	16,087	6,779	6,451	76,964
	10.4%	12.8%	11.1%	13.2%	14.4%	20.9%	8.8%	8.4%	100.0%
SOUTH AUSTRALIA	1,711	1,941	1,565	2,115	2,636	4,254	1,522	2,764	18,508
	9.2%	10.5%	8.5%	11.4%	14.2%	23.0%	8.2%	14.9%	100.0%
WESTERN AUSTRALIA	1,475	2,521	2,372	3,179	3,403	5,629	2,404	2,563	23,546
	6.3%	10.7%	10.1%	13.5%	14.5%	23.9%	10.2%	10.9%	100.0%
TASMANIA	325	503	636	902	1,059	1,639	749	816	6,629
	4.9%	7.6%	9.6%	13.6%	16.0%	24.7%	11.3%	12.3%	100.0%
NORTHERN TERRITORY	1,512	1,188	676	637	334	308	65	30	4,750
	31.8%	25.0%	14.2%	13.4%	7.0%	6.5%	1.4%	0.6%	100.0%
AUSTRALIAN CAPITAL TERRITORY	1,511	1,655	1,628	1,904	1,314	1,337	717	476	10,542
	14.3%	15.7%	15.4%	18.1%	12.5%	12.7%	6.8%	4.5%	100.0%
OVERSEAS	35	169	228	280	248	380	99	88	1,528
	2.3%	11.1%	14.9%	18.3%	16.2%	24.9%	6.5%	5.8%	100.0%
TOTAL	23,069	29,091	25,026	30,899	32,702	52,215	24,914	32,694	250,611
	9.2%	11.6%	10.0%	12.3%	13.0%	20.8%	9.9%	13.0%	100.0%

Unknown ages included in total but not reported separately.

TABLE 2: TREATMENT POPULATION BY STATE, CARD AND AGE GROUP, AS AT 3 JULY 2020

		UNDER 30	30-39	40-49	50-59	60-69	70-79	80-89	90 & OVER	TOTAL
NEW SOUTH WALES	GOLD	156	450	628	1,204	2,813	11,110	6,875	11,099	34,335
	WHITE	5,642	7,194	5,413	5,980	4,771	2,411	1,119	505	33,035
	TOTAL	5,798	7,644	6,041	7,184	7,584	13,521	7,994	11,604	67,370
VICTORIA	GOLD	73	222	368	713	1,633	7,310	3,846	7,497	21,662
	WHITE	2,658	3,424	2,961	3,789	3,386	1,750	739	405	19,112
	TOTAL	2,731	3,646	3,329	4,502	5,019	9,060	4,585	7,902	40,774
QUEENSLAND	GOLD	271	816	1,287	2,121	4,377	12,875	5,766	6,112	33,625
	WHITE	7,700	9,008	7,264	8,075	6,728	3,212	1,013	339	43,339
	TOTAL	7,971	9,824	8,551	10,196	11,105	16,087	6,779	6,451	76,964
SOUTH AUSTRALIA	GOLD	51	87	156	320	973	3,620	1,258	2,611	9,076
	WHITE	1,660	1,854	1,409	1,795	1,663	634	264	153	9,432
	TOTAL	1,711	1,941	1,565	2,115	2,636	4,254	1,522	2,764	18,508
WESTERN AUSTRALIA	GOLD	67	134	236	561	1,220	4,572	1,977	2,378	11,145
	WHITE	1,408	2,387	2,136	2,618	2,183	1,057	427	185	12,401
	TOTAL	1,475	2,521	2,372	3,179	3,403	5,629	2,404	2,563	23,546
TASMANIA	GOLD	14	38	88	174	427	1,373	658	791	3,563
	WHITE	311	465	548	728	632	266	91	25	3,066
	TOTAL	325	503	636	902	1,059	1,639	749	816	6,629
NORTHERN TERRITORY	GOLD	8	18	28	53	73	248	55	28	511
	WHITE	1,504	1,170	648	584	261	60	10	2	4,239
	TOTAL	1,512	1,188	676	637	334	308	65	30	4,750
AUSTRALIAN CAPITAL TERRITORY	GOLD	29	36	60	135	185	976	618	446	2,485
	WHITE	1,482	1,619	1,568	1,769	1,129	361	99	30	8,057
	TOTAL	1,511	1,655	1,628	1,904	1,314	1,337	717	476	10,542
OVERSEAS	GOLD	4	26	45	57	102	296	73	67	670
	WHITE	31	143	183	223	146	84	26	21	858
	TOTAL	35	169	228	280	248	380	99	88	1,528
TOTAL	GOLD	673	1,827	2,896	5,338	11,803	42,380	21,126	31,029	117,072
	WHITE	22,396	27,264	22,130	25,561	20,899	9,835	3,788	1,665	133,539
	TOTAL	23,069	29,091	25,026	30,899	32,702	52,215	24,914	32,694	250,611

Unknown ages included in total but not reported separately.

TABLE 3: AVERAGE AGE OF THE TREATMENT POPULATION BY CARD AND STATE, AS AT 3 JULY 2020

CARD	NSW	VIC	QLD	SA	WA	TAS	NT	ACT	OS	TOTAL
GOLD	79.93	80.42	74.47	78.39	76.68	77.06	69.17	76.53	70.23	77.76
WHITE	47.87	50.67	47.33	48.35	50.61	51.67	37.69	45.50	53.49	48.04
TOTAL	64.21	66.48	59.19	63.08	62.95	65.32	41.08	52.81	60.84	61.93

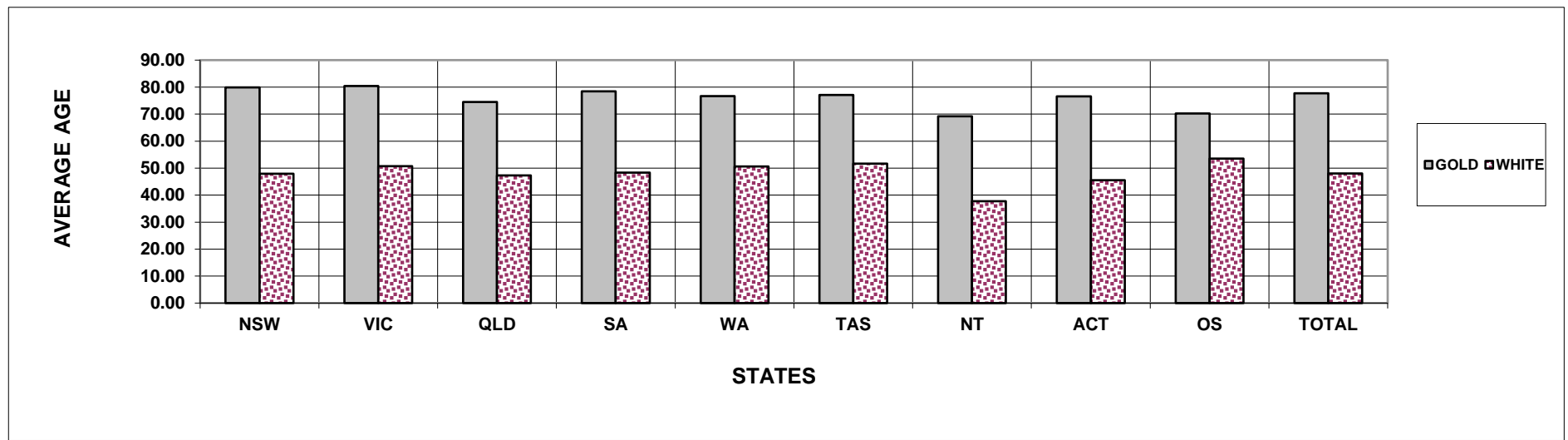

TABLE 4: TREATMENT POPULATION BY STATE, SEX AND AGE GROUP, AS AT 3 JULY 2020
GOLD AND WHITE CARDS

		UNDER 30	30-39	40-49	50-59	60-69	70-79	80-89	90 & OVER	TOTAL
NEW SOUTH WALES	MALE	4,418	6,417	5,058	6,119	6,205	11,110	3,139	2,798	45,264
	FEMALE	1,380	1,227	983	1,065	1,379	2,411	4,855	8,806	22,106
	TOTAL	5,798	7,644	6,041	7,184	7,584	13,521	7,994	11,604	67,370
VICTORIA	MALE	2,142	3,123	2,769	3,719	4,141	7,651	1,754	1,990	27,289
	FEMALE	589	523	560	783	878	1,409	2,831	5,912	13,485
	TOTAL	2,731	3,646	3,329	4,502	5,019	9,060	4,585	7,902	40,774
QUEENSLAND	MALE	6,174	8,288	7,023	8,524	9,212	13,438	3,414	1,686	57,759
	FEMALE	1,797	1,536	1,528	1,672	1,893	2,649	3,365	4,765	19,205
	TOTAL	7,971	9,824	8,551	10,196	11,105	16,087	6,779	6,451	76,964
SOUTH AUSTRALIA	MALE	1,404	1,682	1,292	1,790	2,203	3,626	674	737	13,408
	FEMALE	307	259	273	325	433	628	848	2,027	5,100
	TOTAL	1,711	1,941	1,565	2,115	2,636	4,254	1,522	2,764	18,508
WESTERN AUSTRALIA	MALE	1,098	2,046	1,971	2,669	2,847	4,859	1,287	786	17,563
	FEMALE	377	475	401	510	556	770	1,117	1,777	5,983
	TOTAL	1,475	2,521	2,372	3,179	3,403	5,629	2,404	2,563	23,546
TASMANIA	MALE	271	395	491	712	868	1,370	278	225	4,610
	FEMALE	54	108	145	190	191	269	471	591	2,019
	TOTAL	325	503	636	902	1,059	1,639	749	816	6,629
NORTHERN TERRITORY	MALE	1,184	974	580	551	281	258	35	12	3,875
	FEMALE	328	214	96	86	53	50	30	18	875
	TOTAL	1,512	1,188	676	637	334	308	65	30	4,750
AUSTRALIAN CAPITAL TERRITORY	MALE	1,102	1,279	1,219	1,481	1,091	1,130	438	167	7,907
	FEMALE	409	376	409	423	223	207	279	309	2,635
	TOTAL	1,511	1,655	1,628	1,904	1,314	1,337	717	476	10,542
OVERSEAS	MALE	27	135	190	230	206	324	50	40	1,203
	FEMALE	8	34	38	50	42	56	49	48	325
	TOTAL	35	169	228	280	248	380	99	88	1,528
TOTAL	MALE	17,820	24,339	20,593	25,795	27,054	43,766	11,069	8,441	178,878
	FEMALE	5,249	4,752	4,433	5,104	5,648	8,449	13,845	24,253	71,733
	TOTAL	23,069	29,091	25,026	30,899	32,702	52,215	24,914	32,694	250,611

Unknown ages included in total but not reported separately.

TABLE 4: TREATMENT POPULATION BY STATE, SEX AND AGE GROUP, AS AT 3 JULY 2020**GOLD CARD**

		UNDER 30	30-39	40-49	50-59	60-69	70-79	80-89	90 & OVER	TOTAL
NEW SOUTH WALES	MALE	87	391	536	931	1,852	8,832	2,062	2,390	17,081
	FEMALE	69	59	92	273	961	2,278	4,813	8,709	17,254
	TOTAL	156	450	628	1,204	2,813	11,110	6,875	11,099	34,335
VICTORIA	MALE	45	197	315	548	1,082	5,994	1,033	1,653	10,867
	FEMALE	28	25	53	165	551	1,316	2,813	5,844	10,795
	TOTAL	73	222	368	713	1,633	7,310	3,846	7,497	21,662
QUEENSLAND	MALE	176	732	1,101	1,711	3,265	10,488	2,434	1,409	21,316
	FEMALE	95	84	186	410	1,112	2,387	3,332	4,703	12,309
	TOTAL	271	816	1,287	2,121	4,377	12,875	5,766	6,112	33,625
SOUTH AUSTRALIA	MALE	32	77	134	234	682	3,025	412	609	5,205
	FEMALE	19	10	22	86	291	595	846	2,002	3,871
	TOTAL	51	87	156	320	973	3,620	1,258	2,611	9,076
WESTERN AUSTRALIA	MALE	42	101	195	449	872	3,888	879	639	7,065
	FEMALE	25	33	41	112	348	684	1,098	1,739	4,080
	TOTAL	67	134	236	561	1,220	4,572	1,977	2,378	11,145
TASMANIA	MALE	7	31	69	139	302	1,126	191	205	2,070
	FEMALE	7	7	19	35	125	247	467	586	1,493
	TOTAL	14	38	88	174	427	1,373	658	791	3,563
NORTHERN TERRITORY	MALE	8	17	23	45	50	199	26	11	379
	FEMALE	0	1	5	8	23	49	29	17	132
	TOTAL	8	18	28	53	73	248	55	28	511
AUSTRALIAN CAPITAL TERRITORY	MALE	17	30	35	92	113	800	346	142	1,575
	FEMALE	12	6	25	43	72	176	272	304	910
	TOTAL	29	36	60	135	185	976	618	446	2,485
OVERSEAS	MALE	1	14	28	30	63	242	25	22	425
	FEMALE	3	12	17	27	39	54	48	45	245
	TOTAL	4	26	45	57	102	296	73	67	670
TOTAL	MALE	415	1,590	2,436	4,179	8,281	34,594	7,408	7,080	65,983
	FEMALE	258	237	460	1,159	3,522	7,786	13,718	23,949	51,089
	TOTAL	673	1,827	2,896	5,338	11,803	42,380	21,126	31,029	117,072

Unknown ages included in total but not reported separately.

TABLE 4: TREATMENT POPULATION BY STATE, SEX AND AGE GROUP, AS AT 3 JULY 2020**WHITE CARD**

		UNDER 30	30-39	40-49	50-59	60-69	70-79	80-89	90 & OVER	TOTAL
NEW SOUTH WALES	MALE	4,331	6,026	4,522	5,188	4,353	2,278	1,077	408	28,183
	FEMALE	1,311	1,168	891	792	418	133	42	97	4,852
	TOTAL	5,642	7,194	5,413	5,980	4,771	2,411	1,119	505	33,035
VICTORIA	MALE	2,097	2,926	2,454	3,171	3,059	1,657	721	337	16,422
	FEMALE	561	498	507	618	327	93	18	68	2,690
	TOTAL	2,658	3,424	2,961	3,789	3,386	1,750	739	405	19,112
QUEENSLAND	MALE	5,998	7,556	5,922	6,813	5,947	2,950	980	277	36,443
	FEMALE	1,702	1,452	1,342	1,262	781	262	33	62	6,896
	TOTAL	7,700	9,008	7,264	8,075	6,728	3,212	1,013	339	43,339
SOUTH AUSTRALIA	MALE	1,372	1,605	1,158	1,556	1,521	601	262	128	8,203
	FEMALE	288	249	251	239	142	33	2	25	1,229
	TOTAL	1,660	1,854	1,409	1,795	1,663	634	264	153	9,432
WESTERN AUSTRALIA	MALE	1,056	1,945	1,776	2,220	1,975	971	408	147	10,498
	FEMALE	352	442	360	398	208	86	19	38	1,903
	TOTAL	1,408	2,387	2,136	2,618	2,183	1,057	427	185	12,401
TASMANIA	MALE	264	364	422	573	566	244	87	20	2,540
	FEMALE	47	101	126	155	66	22	4	5	526
	TOTAL	311	465	548	728	632	266	91	25	3,066
NORTHERN TERRITORY	MALE	1,176	957	557	506	231	59	9	1	3,496
	FEMALE	328	213	91	78	30	1	1	1	743
	TOTAL	1,504	1,170	648	584	261	60	10	2	4,239
AUSTRALIAN CAPITAL TERRITORY	MALE	1,085	1,249	1,184	1,389	978	330	92	25	6,332
	FEMALE	397	370	384	380	151	31	7	5	1,725
	TOTAL	1,482	1,619	1,568	1,769	1,129	361	99	30	8,057
OVERSEAS	MALE	26	121	162	200	143	82	25	18	778
	FEMALE	5	22	21	23	3	2	1	3	80
	TOTAL	31	143	183	223	146	84	26	21	858
TOTAL	MALE	17,405	22,749	18,157	21,616	18,773	9,172	3,661	1,361	112,895
	FEMALE	4,991	4,515	3,973	3,945	2,126	663	127	304	20,644
	TOTAL	22,396	27,264	22,130	25,561	20,899	9,835	3,788	1,665	133,539

Unknown ages included in total but not reported separately.

TABLE 5: TREATMENT POPULATION BY ACT, CARD TYPE, SEX AND AGE GROUP, AS AT 3 JULY 2020

			UNDER 30	30-39	40-49	50-59	60-69	70-79	80-89	90 & OVER	TOTAL
VEA	GOLD	MALE	102	79	1,125	3,357	7,908	34,524	7,133	6,825	61,053
		FEMALE	114	41	245	1,013	3,484	7,746	13,692	23,944	50,279
		TOTAL	216	120	1,370	4,370	11,392	42,270	20,825	30,769	111,332
	WHITE	MALE	14,505	16,136	13,855	18,739	17,073	8,189	3,200	1,344	93,042
		FEMALE	4,177	3,206	2,980	3,372	1,911	599	119	303	16,667
		TOTAL	18,682	19,342	16,835	22,111	18,984	8,788	3,319	1,647	109,709
TOTAL		MALE	14,607	16,215	14,980	22,096	24,981	42,713	10,333	8,169	154,095
		FEMALE	4,291	3,247	3,225	4,385	5,395	8,345	13,811	24,247	66,946
		TOTAL	18,898	19,462	18,205	26,481	30,376	51,058	24,144	32,416	221,041
MRCA	GOLD	MALE	313	1,511	1,311	819	354	27	0	0	4,335
		FEMALE	144	196	215	146	38	5	0	0	744
		TOTAL	457	1,707	1,526	965	392	32	0	0	5,079
	WHITE	MALE	2,900	6,408	3,448	2,290	1,193	91	0	0	16,330
		FEMALE	813	1,234	694	403	138	7	0	0	3,289
		TOTAL	3,713	7,642	4,142	2,693	1,331	98	0	0	19,619
TOTAL		MALE	3,213	7,919	4,759	3,109	1,547	118	0	0	20,665
		FEMALE	957	1,430	909	549	176	12	0	0	4,033
		TOTAL	4,170	9,349	5,668	3,658	1,723	130	0	0	24,698
DRCA	WHITE	MALE	0	205	854	587	507	892	461	17	3,523
		FEMALE	1	75	299	170	77	57	8	1	688
		TOTAL	1	280	1,153	757	584	949	469	18	4,211
BNT/BCOF	GOLD	MALE	0	0	0	3	19	28	254	249	553
		FEMALE	0	0	0	0	0	1	0	4	5
		TOTAL	0	0	0	2	19	32	270	277	558
SEATO	GOLD	MALE	0	0	0	0	0	15	21	6	42
		FEMALE	0	0	0	0	0	34	26	1	61
		TOTAL	0	0	0	0	0	49	47	7	103

Note:

This table shows the Act liable to pay for all eligible treatment. Where a client has treatment eligibility under multiple Acts, all treatment costs are paid under a single Act.

VEA - Veterans' Entitlements Act 1986

MRCA - Military Rehabilitation and Compensation Act 2004

DRCA - Safety, Rehabilitation and Compensation (Defence-related Claims) Act 1988

BNT/BCOF - Australian Participants in British Nuclear Tests and British Commonwealth Occupation Force (Treatment) Act 2006

SEATO - Treatment Benefits (Special Access) Act 2019

TABLE 6: TREATMENT POPULATION BY CONFLICT, CARD AND SEX, AS AT 3 JULY 2020

	Sex	Card	CONFLICTS - AUSTRALIAN FORCES											Total
			First World War	Second World War	Korea, Malaya & FESR	Vietnam	Gulf War	East Timor	Afghanistan	Iraq	Other Operations	Peace-keeping Forces	No Operational Service	
Veterans	Male	Gold	0	6,017	9,438	36,982	489	3,214	2,541	1,285	1,863	1,276	11,141	65,684
		White	0	791	259	729	682	5,216	7,562	3,657	4,561	1,316	93,253	110,416
		Total	0	6,808	9,697	37,711	1,171	8,430	10,103	4,942	6,424	2,592	104,394	176,100
	Female	Gold	0	274	18	117	32	192	183	100	116	39	928	1,808
		White	0	252	31	222	33	465	730	348	481	116	18,458	20,537
		Total	0	526	49	339	65	657	913	448	597	155	19,386	22,345
Total	Gold	0	6,291	9,456	37,099	521	3,406	2,724	1,385	1,979	1,315	12,069	67,492	
	White Total	0	1,043	290	951	715	5,681	8,292	4,005	5,042	1,432	111,711	130,953	
		Total	0	7,334	9,746	38,050	1,236	9,087	11,016	5,390	7,021	2,747	123,780	198,445
Dependants	Male	Gold	4	76	12	43	10	35	39	14	19	5	70	299
		White	0	0	0	0	0	0	0	0	0	0	0	0
		Total	4	76	12	43	10	35	39	14	19	5	70	299
	Female	Gold	35	36,033	5,946	8,195	40	116	117	45	130	132	1,416	49,281
		White	0	0	0	0	0	0	0	0	0	0	0	0
		Total	35	36,033	5,946	8,195	40	116	117	45	130	132	1,416	49,281
Total	Gold	39	36,109	5,958	8,238	50	151	156	59	149	137	1,486	49,580	
	White Total	0	0	0	0	0	0	0	0	0	0	0	0	
		Total	39	36,109	5,958	8,238	50	151	156	59	149	137	1,486	49,580
		Total	39	43,443	15,704	46,288	1,286	9,238	11,172	5,449	7,170	2,884	125,266	248,025
			British Commonwealth and Allied veterans with a White card											2,586
		Grand Total												250,611

Notes:

- (1) For veterans, the conflict categories have been derived from a combination of the conflict(s) to which any accepted disabilities have been attributed, the conflict from which the veteran has Qualifying Service (QS) or the conflict(s) listed in the veterans' service details (where known by DVA). Where none of these are known, DVA File Number is used.
- (2) For dependants the conflict categories have been derived from a combination of the conflict(s) to which any accepted disabilities for the deceased veteran have been attributed or the conflict(s) listed in the deceased veterans' service details (where known by DVA). Where neither of these are known, DVA File Number is used.
- (3) Veterans and dependants of veterans who have served in multiple conflicts are counted once under each relevant conflict group. For this reason the reported numbers for each conflict must not be summed.

**TABLE 7: PRISONERS OF WAR, BY POW COUNTRY AND STATE
WITH A GOLD CARD, AS AT 3 JULY 2020**

	NSW	VIC	QLD	SA	WA	TAS	NT	ACT	OS	AUS
EUROPE	7	6	2	3	7	2	2	1	0	30
JAPAN	5	13	4	4	1	3	0	0	1	31
KOREA	2	0	1	1	1	0	0	0	0	5
TOTAL	14	19	7	8	9	5	2	1	1	66

**TABLE 8: DVA TREATMENT POPULATION COMPARED WITH AUSTRALIAN POPULATION
BY AGE GROUP OVER 64 AND SEX, AS AT 3 JULY 2020**

Age Groups	Males			Females			Persons		
	Total Population ¹	Treatment Population	% of Total Population	Total Population ¹	Treatment Population	% of Total Population	Total Population ¹	Treatment Population	% of Total Population
65-69	595,438	14,751	2.5%	629,862	3,173	0.5%	1,225,300	17,924	1.5%
70-74	518,729	31,130	6.0%	539,104	4,461	0.8%	1,057,833	35,591	3.4%
75-79	351,149	12,636	3.6%	383,044	3,988	1.0%	734,193	16,624	2.3%
80-84	228,249	7,010	3.1%	277,253	5,139	1.9%	505,502	12,149	2.4%
85 & over	197,750	12,500	6.3%	317,553	32,959	10.4%	515,303	45,459	8.8%
65 & over	1,891,315	78,027	4.1%	2,146,816	49,720	2.3%	4,038,131	127,747	3.2%
70 & over	1,295,877	63,276	4.9%	1,516,954	46,547	3.1%	2,812,831	109,823	3.9%
75 & over	777,148	32,146	4.1%	977,850	42,086	4.3%	1,754,998	74,232	4.2%
80 & over	425,999	19,510	4.6%	594,806	38,098	6.4%	1,020,805	57,608	5.6%
85 & over	197,750	12,500	6.3%	317,553	32,959	10.4%	515,303	45,459	8.8%

Source:

Australian Demographic Statistics, December 2019 ABS Cat. No. 3101.0 (Table 7)

TABLE 9: TREATMENT POPULATION TRENDS - ACTUAL AND PROJECTIONS AS AT 30 JUNE

	ACTUALS					PROJECTIONS									
	2016	2017	2018	2019	2020	2021	2022	2023	2024	2025	2026	2027	2028	2029	2030
CARD															
Gold	143,635	135,263	128,517	122,536	117,072	112,000	108,200	105,300	103,300	101,900	101,100	100,700	100,600	100,600	100,600
White	56,610	58,705	62,450	84,624	133,539	167,000	180,500	187,100	190,000	192,500	194,800	197,000	199,000	200,900	202,800
GENDER															
Male	122,229	120,876	122,159	139,720	178,878	206,000	217,200	222,900	225,900	228,800	231,500	234,000	236,400	238,500	240,500
Female	78,016	73,092	68,808	67,440	71,733	73,000	71,500	69,500	67,300	65,700	64,500	63,700	63,200	63,000	63,000
AVERAGE AGE															
Male	68.2	67.3	66.0	62.2	58.1	56.4	56.0	56.0	56.0	56.1	56.2	56.3	56.4	56.5	56.5
Female	82.8	82.3	81.3	78.6	73.2	69.7	67.7	66.2	65.1	64.1	63.3	62.7	62.2	61.8	61.6
STATE															
NSW	64,189	61,370	59,495	63,754	77,912	86,500	89,000	89,500	89,100	88,800	88,700	88,800	89,000	89,200	73,700
Vic	38,455	36,444	34,740	35,903	40,774	44,300	45,200	45,300	45,100	45,000	45,000	45,000	45,000	45,100	45,200
Qld	55,008	54,825	55,657	62,988	76,964	86,600	90,300	92,100	92,900	93,800	94,800	95,700	96,600	97,600	98,500
SA	16,557	16,017	15,992	17,938	23,258	26,600	27,700	28,100	28,300	28,600	28,900	29,200	29,600	29,900	23,000
WA	18,757	18,210	18,066	19,278	23,546	26,300	27,400	27,900	28,200	28,400	28,600	28,900	29,000	29,200	29,300
Tas	7,279	7,102	7,017	7,299	8,157	8,800	9,200	9,400	9,600	9,800	10,000	10,200	10,300	10,500	8,100
Total	200,245	193,968	190,967	207,160	250,611	279,000	288,700	292,400	293,300	294,500	295,900	297,700	299,600	301,500	303,400

Notes:

- (1) State figures are by state of residence with ACT and NT included in NSW and SA respectively.
(2) Projected client numbers may not add exactly to totals due to rounding.
(3) Figures to June 2020 are actual.

TABLE 9: TREATMENT POPULATION TRENDS - ACTUAL AND PROJECTIONS AS AT 30 JUNE (Continuation)

	ACTUALS					PROJECTIONS									
	2016	2017	2018	2019	2020	2021	2022	2023	2024	2025	2026	2027	2028	2029	2030
GOLD AND WHITE CARDS															
AGE GROUP															
<55	30,940	32,837	36,839	55,492	92,105	116,600	126,400	131,000	132,800	134,100	135,200	136,400	137,700	139,500	141,500
55-59	9,657	10,099	10,809	12,508	15,980	18,300	19,400	20,100	21,100	22,300	23,900	25,100	25,700	25,500	24,600
60-64	11,444	10,983	10,938	12,135	14,778	17,400	19,000	20,400	21,300	22,000	22,100	22,400	22,800	23,800	25,100
65-69	28,065	23,992	20,008	17,254	17,924	18,100	17,800	18,000	18,700	19,200	20,100	20,900	22,000	22,800	23,400
70-74	20,078	25,286	30,056	34,402	35,591	35,000	31,600	27,700	23,800	21,800	20,100	19,000	18,800	19,200	19,700
75-79	12,182	12,138	12,077	12,459	16,624	21,400	27,100	32,200	36,100	35,600	34,000	30,800	27,300	23,700	21,500
80-84	13,626	12,614	11,810	11,584	12,149	12,400	12,300	12,000	12,000	14,800	18,200	22,600	26,300	29,200	29,000
85-89	27,284	21,865	17,935	14,702	12,765	11,700	11,400	11,000	10,600	10,100	9,800	9,500	9,100	8,900	10,500
90+	46,969	44,154	40,495	36,624	32,694	28,200	23,700	19,900	16,900	14,500	12,500	11,000	9,800	8,900	8,200
Total	200,245	193,968	190,967	207,160	250,611	279,000	288,700	292,400	293,300	294,500	295,900	297,700	299,600	301,500	303,400
GOLD CARD															
AGE GROUP															
<55	4,716	4,978	5,493	6,533	7,673	8,900	10,400	12,100	13,900	15,800	17,700	19,500	21,400	23,300	25,100
55-59	2,608	2,630	2,778	2,911	3,061	3,100	3,200	3,300	3,400	3,600	3,900	4,100	4,200	4,200	4,100
60-64	4,903	4,318	4,061	4,056	4,081	4,300	4,500	4,800	4,900	5,000	5,000	5,000	5,000	5,100	5,300
65-69	21,026	17,026	13,085	9,620	7,722	6,800	6,200	6,000	6,000	6,000	6,200	6,300	6,500	6,700	6,700
70-74	18,080	22,780	26,966	30,126	28,484	25,300	20,900	16,700	13,000	11,000	9,600	8,600	8,200	8,100	8,000
75-79	10,549	10,517	10,509	10,702	13,896	17,500	21,900	25,700	28,400	27,100	24,600	21,000	17,500	14,200	12,200
80-84	12,300	11,198	10,441	10,047	9,722	9,700	9,700	9,700	9,800	12,400	15,400	19,000	22,100	24,200	23,500
85-89	25,740	20,899	17,184	13,868	11,404	9,600	8,800	8,200	8,000	7,700	7,600	7,400	7,200	7,200	8,900
90+	43,713	40,917	38,000	34,673	31,029	26,900	22,600	19,000	15,800	13,300	11,300	9,700	8,500	7,600	6,900
Total	143,635	135,263	128,517	122,536	117,072	112,000	108,200	105,300	103,300	101,900	101,100	100,700	100,600	100,600	100,600
WHITE CARD															
AGE GROUP															
<55	26,224	27,859	31,346	48,959	84,432	107,700	116,000	118,900	118,900	118,300	117,600	116,800	116,300	116,200	116,400
55-59	7,049	7,469	8,031	9,597	12,919	15,200	16,200	16,900	17,700	18,700	20,000	21,100	21,500	21,300	20,500
60-64	6,541	6,665	6,877	8,079	10,697	13,100	14,500	15,600	16,400	17,000	17,100	17,400	17,900	18,700	19,800
65-69	7,039	6,966	6,923	7,634	10,202	11,300	11,600	12,000	12,700	13,200	13,900	14,600	15,500	16,100	16,700
70-74	1,998	2,506	3,090	4,276	7,107	9,700	10,700	11,100	10,800	10,800	10,500	10,300	10,600	11,100	11,700
75-79	1,633	1,621	1,568	1,757	2,728	3,900	5,200	6,500	7,700	8,500	9,400	9,800	9,800	9,400	9,300
80-84	1,326	1,416	1,369	1,537	2,427	2,700	2,600	2,300	2,200	2,400	2,900	3,600	4,300	5,000	5,500
85-89	1,544	966	751	834	1,361	2,100	2,600	2,800	2,600	2,400	2,200	2,100	1,900	1,700	1,600
90+	3,256	3,237	2,495	1,951	1,665	1,400	1,100	1,000	1,000	1,200	1,300	1,300	1,300	1,300	1,300
Total	56,610	58,705	62,450	84,624	133,538	167,000	180,500	187,100	190,000	192,500	194,800	197,000	199,000	200,900	202,800