



**Australian Government**  
**Department of Veterans' Affairs**

# **TREATMENT POPULATION STATISTICS**

**QUARTERLY REPORT - SEPTEMBER 2011**

**DATA EXTRACT AS AT 30 SEPTEMBER 2011**

**DEPARTMENT OF VETERANS' AFFAIRS  
RESEARCH, GRANTS AND CONSULTATION CO-ORDINATION GROUP  
STATISTICAL SERVICES & NOMINAL ROLLS  
CANBERRA**

## SUMMARY TREND TREATMENT POPULATION STATISTICS

### TREATMENT POPULATION BY QUARTER

TABLE: TOTAL AND % CHANGE BY QUARTER

| Quarter | Tpop    | % Change |
|---------|---------|----------|
| Sep-09  | 266,244 |          |
| Dec-09  | 263,433 | -1.06%   |
| Mar-10  | 260,513 | -1.11%   |
| Jun-10  | 257,566 | -1.13%   |
| Sep-10  | 254,401 | -1.23%   |
| Dec-10  | 251,887 | -0.99%   |
| Mar-11  | 248,841 | -1.21%   |
| Jun-11  | 245,605 | -1.30%   |
| Sep-11  | 242,147 | -1.41%   |

CHART: PERCENT CHANGE

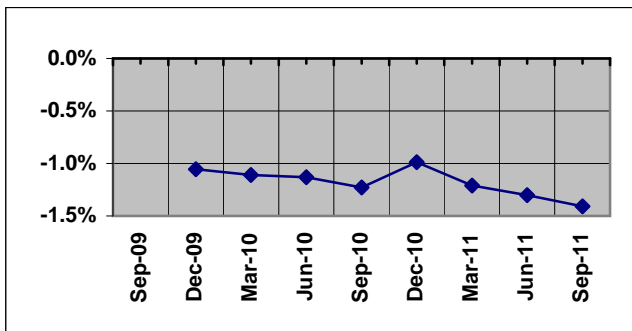

### TREATMENT POPULATION BY STATE: SEP - 10 and SEP - 11

TABLE: TOTAL AND % CHANGE

|       | Sep-10  | Jun-11  | % Change |
|-------|---------|---------|----------|
| NSW   | 86,213  | 81,445  | -5.53%   |
| VIC   | 54,153  | 50,849  | -6.10%   |
| QLD   | 61,713  | 59,826  | -3.06%   |
| SA    | 21,275  | 20,154  | -5.27%   |
| WA    | 22,373  | 21,485  | -3.97%   |
| TAS   | 8,027   | 7,624   | -5.02%   |
| TOTAL | 254,401 | 242,147 | -4.82%   |

CHART: PERCENT CHANGE

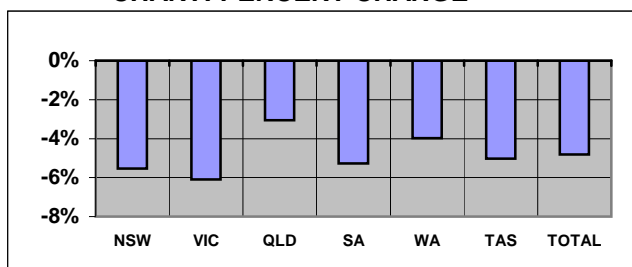

Overseas residents included in total but not reported. ACT and NT included within NSW and SA respectively.

### TREATMENT POPULATION BY AGE GROUP: SEP - 10 and SEP - 11

TABLE: TOTAL AND % CHANGE

|       | Sep-10  | Jun-11  | % Change |
|-------|---------|---------|----------|
| <55   | 24,124  | 24,114  | -0.04%   |
| 55-64 | 37,384  | 33,751  | -9.72%   |
| 65-74 | 27,740  | 31,780  | 14.56%   |
| 75-84 | 58,724  | 47,328  | -19.41%  |
| 85>   | 106,429 | 105,174 | -1.18%   |
| Total | 254,401 | 242,147 | -4.82%   |

CHART: PERCENT CHANGE

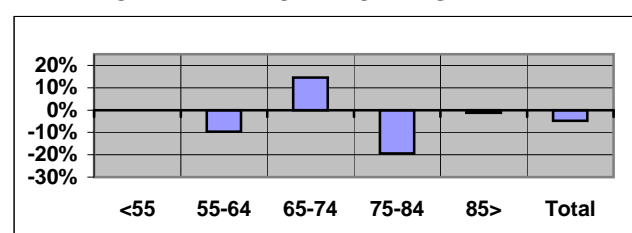

### TREATMENT POPULATION PROJECTIONS AS AT 30 JUNE

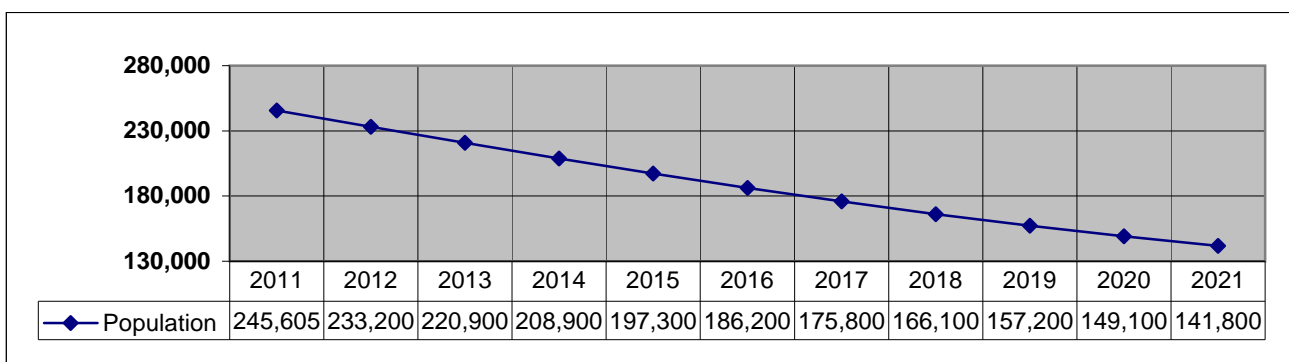

**SUMMARY TREND (Continuation)**  
**TREATMENT POPULATION STATISTICS**

**NUMBER OF GOLD CARDS BY STATE: SEP - 10 and SEP - 11**

**TABLE: TOTAL AND % CHANGE**

|              | Sep-10         | Sep-11         | % Change      |
|--------------|----------------|----------------|---------------|
| NSW          | 71,522         | 66,994         | -6.33%        |
| VIC          | 45,310         | 42,259         | -6.73%        |
| QLD          | 46,959         | 45,012         | -4.15%        |
| SA           | 17,058         | 16,029         | -6.03%        |
| WA           | 16,977         | 16,190         | -4.64%        |
| TAS          | 6,797          | 6,385          | -6.06%        |
| <b>TOTAL</b> | <b>205,018</b> | <b>193,336</b> | <b>-5.70%</b> |

**CHART: PERCENT CHANGE**

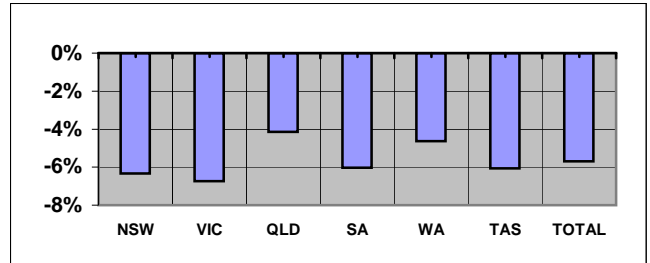

**NUMBER OF WHITE CARDS BY STATE: SEP - 10 and SEP - 11**

**TABLE: TOTAL AND % CHANGE**

|              | Sep-10        | Sep-11        | % Change      |
|--------------|---------------|---------------|---------------|
| NSW          | 14,691        | 14,451        | -1.63%        |
| VIC          | 8,843         | 8,590         | -2.86%        |
| QLD          | 14,754        | 14,814        | 0.41%         |
| SA           | 4,217         | 4,125         | -2.18%        |
| WA           | 5,396         | 5,295         | -1.87%        |
| TAS          | 1,230         | 1,239         | 0.73%         |
| <b>TOTAL</b> | <b>49,383</b> | <b>48,811</b> | <b>-1.16%</b> |

**CHART: PERCENT CHANGE**

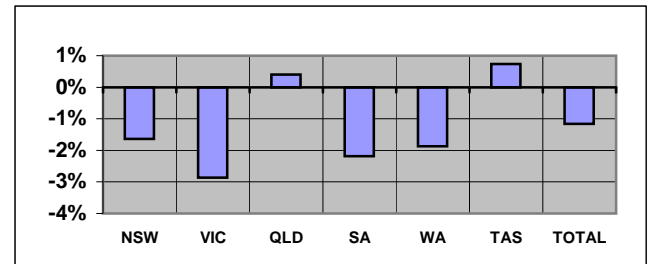

**AVERAGE AGE BY STATE: SEP - 10 and SEP - 11**

**TABLE: AVERAGE AGE CHANGE**

|              | Sep-10       | Sep-11       | Yrs Change   |
|--------------|--------------|--------------|--------------|
| NSW          | 77.86        | 77.84        | -0.02        |
| VIC          | 79.02        | 79.02        | 0.00         |
| QLD          | 72.90        | 72.72        | -0.19        |
| SA           | 76.53        | 76.46        | -0.07        |
| WA           | 74.22        | 74.14        | -0.08        |
| TAS          | 76.14        | 75.98        | -0.15        |
| <b>TOTAL</b> | <b>76.39</b> | <b>76.29</b> | <b>-0.10</b> |

**CHART: AVERAGE AGE CHANGE**

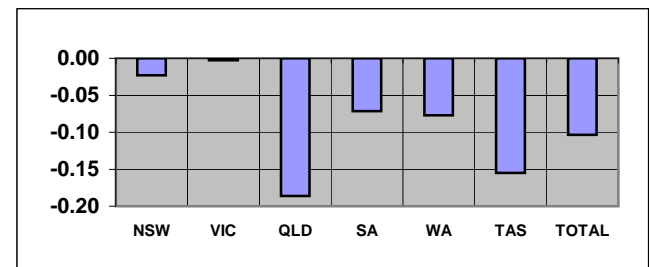

Overseas residents included in total but not reported. ACT and NT included within NSW and SA respectively.

**TABLE: TREATMENT POPULATION BY CONFLICT (TOTAL)**

| Conflict                           | Sep-10  | Sep-11  | % Change |
|------------------------------------|---------|---------|----------|
| 1. World War I                     | 300     | 256     | -14.67%  |
| 2. World War II                    | 150,202 | 136,634 | -9.03%   |
| 3. Korea / Malaya                  | 9,209   | 8,895   | -3.41%   |
| 4. Far East Strategic Reserve      | 2,922   | 2,916   | -0.21%   |
| 5. Spec. O'seas Serv.(inc Vietnam) | 32,422  | 32,719  | 0.92%    |
| 6. Defence/Peace Keeping           | 52,080  | 53,969  | 3.63%    |
| 7. Seamen's War Pension 1939       | 1,463   | 1,323   | -9.57%   |
| 8. Gulf War                        | 21      | 22      | 4.76%    |
| 9. British Commonwealth & Allied   | 5,782   | 5,413   | -6.38%   |

**CHART: PERCENT CHANGE**

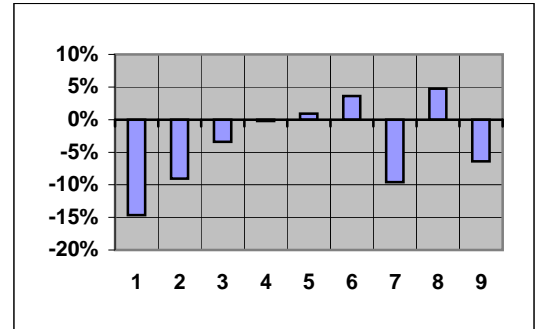

Note 1: Unknown numbers are not included in Summary Tables.

**CONTENTS**

**PAGE No**

**NOTES**

2

**GRAPH**

|   |   |
|---|---|
| 1. Treatment population by state and sex                                | 3 |
| 2. Treatment population by state and age group                          | 4 |
| 3. Treatment population by state  | 5 |
| 4. Treatment population by single age trend from June 2005 to June 2020 | 6 |
| 5. Treatment population by state and card holder                        | 7 |

**TABLE**

|  |    |
|--|----|
| 1. Treatment population by state and age group   | 8  |
| 2. Treatment population by state, card and age group   | 9  |
| 3. Average age of the treatment population by card and state                                 | 10 |
| 4. Treatment population by state, sex and age group - Gold & White Card Group                | 11 |
| 4. Treatment population by state, sex and age group - Gold Card Group                        | 12 |
| 4. Treatment population by state, sex and age group - White Card Group                       | 13 |
| 5. Treatment population in the ACT and NT by sex and age group - Gold and White Card         | 14 |
| 6. Treatment Population by conflict, card and sex  | 15 |
| 7. Prisoners of War, by POW country and state  | 16 |
| 8. DVA treatment population compared with Australian population by age group over 64 and sex | 17 |
| 9. Treatment population trends - actual and projections as at 30 June                        | 18 |
| 9. Treatment population trends - actual and projections as at 30 June (Continuation)         | 19 |

**NOTES**

The "treatment population" consists of veterans and dependants entitled to medical and other treatment at Department expense under the Veterans' Entitlement Act, the Social Security and Veterans' Entitlements Admendment (No2) Act 1987, the Veterans' Entitlement (Transitional Provisions and Consequential Amendments) Act 1986 and the Military Rehabilitation and Compensation Act 2004.

The source of treatment population statistics is the Departmental Ad hoc Information System (AIS 2000), using the "current date" method of extraction. This replaces the "point-in-time" method which was used from June 2000 (after initial implementation of AIS 2000) to December 2001.

The Treatment Population Statistics by state and postcode relate to the client's residential address. This will differ from statistics based on state of processing or administration.

On 1 January 1996, the number of treatment card types was reduced from four types to two types. PTEC<sup>1</sup>, SPBC<sup>2</sup>, and DTEC<sup>3</sup> were amalgamated into the Gold Card and STEC<sup>4</sup> was replaced with the White Card.

**Footnote**

- (1) PTEC: Personal Treatment Entitlement Card.
- (2) SPBC: Service Pensioner Benefits Card.
- (3) DTEC: Dependant Treatment Entitlement Card.
- (4) STEC: Specific Treatment Entitlement Card.

**GRAPH 1: TREATMENT POPULATION BY STATE AND SEX FROM SEP 2007 - SEP 2011**

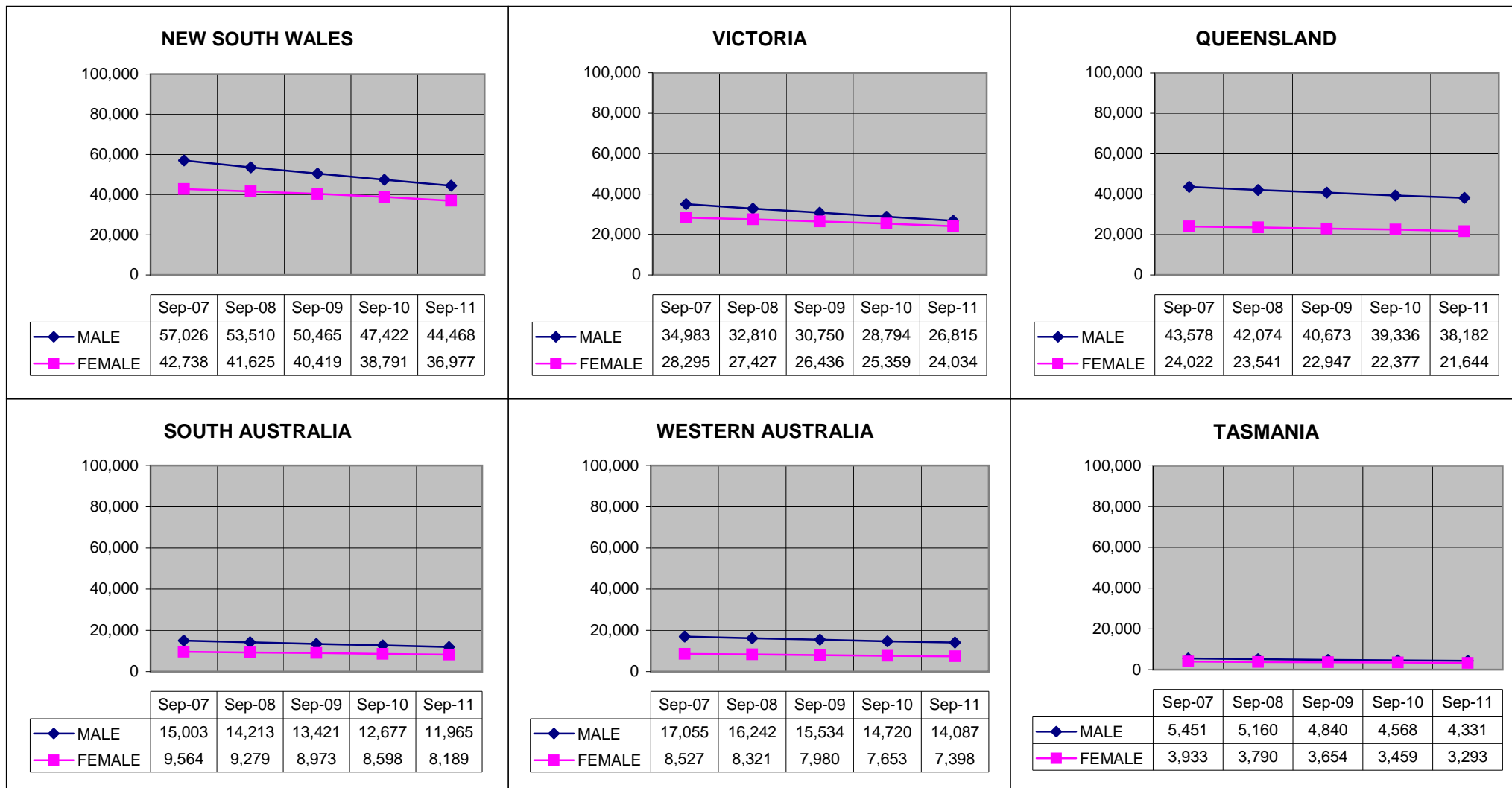

Overseas residents not reported. ACT and NT included within NSW and SA respectively.

**GRAPH 2: TREATMENT POPULATION BY STATE AND AGE GROUP, AS AT 30 SEPTEMBER 2011**

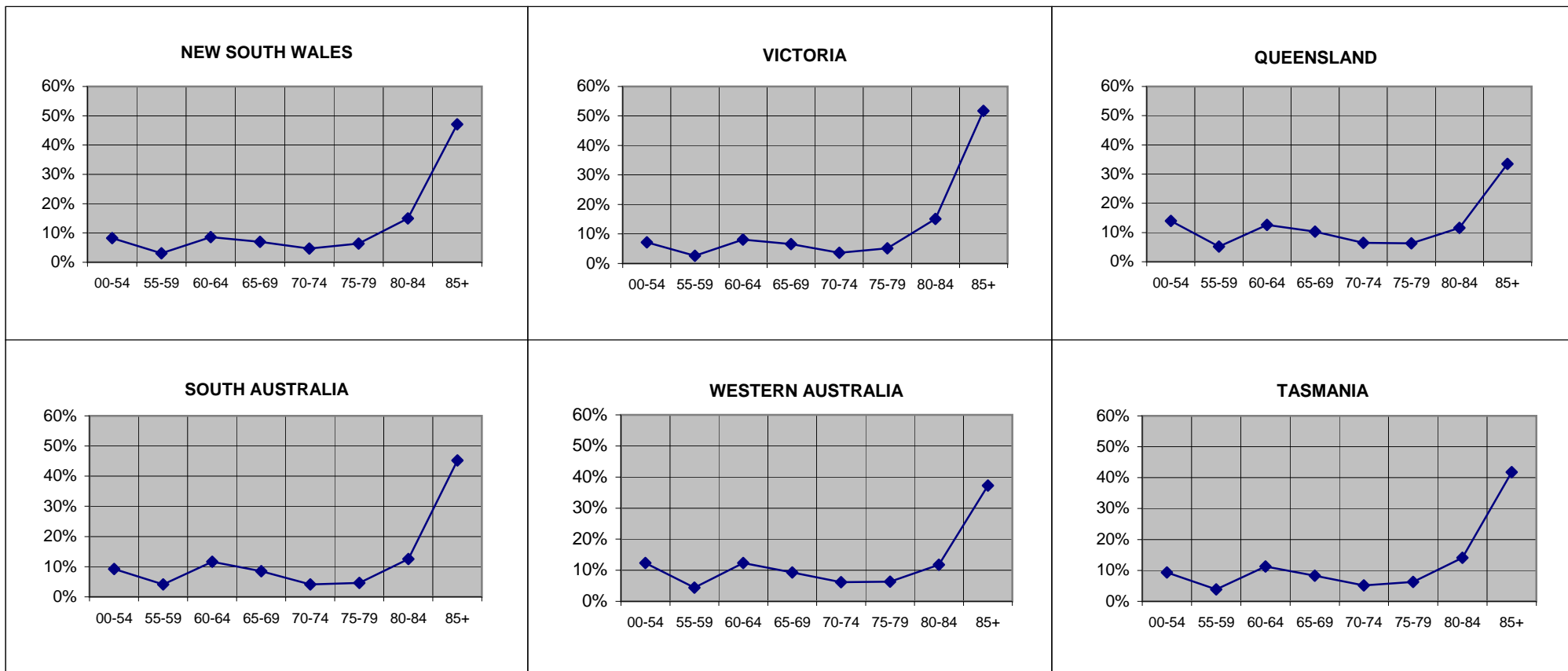

Overseas residents not reported. ACT and NT included within NSW and SA respectively.

**GRAPH 3: TREATMENT POPULATION BY STATE AND SEX, AS AT 30 SEPTEMBER 2011**

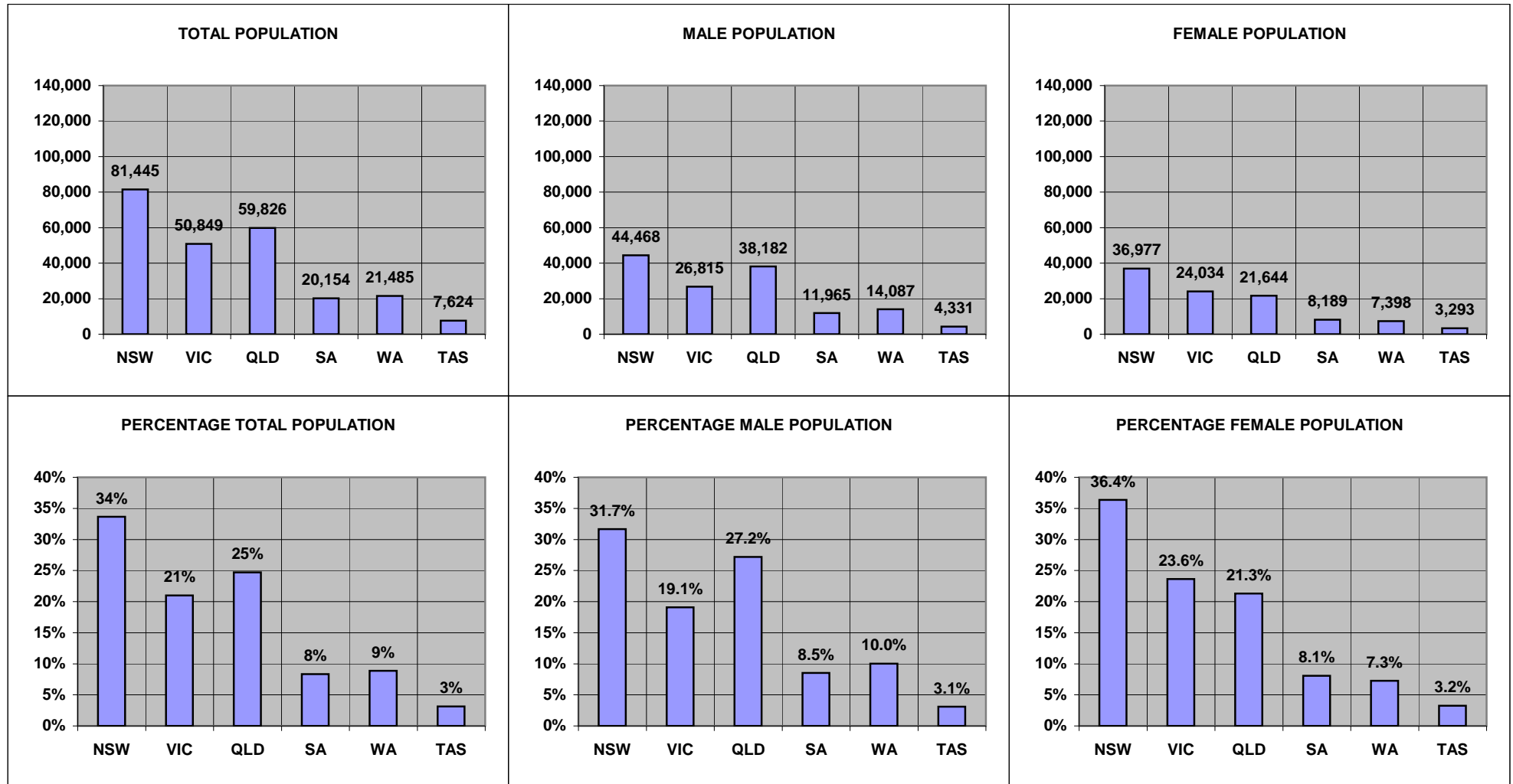

Overseas residents not reported. ACT and NT included within NSW and SA respectively.



**GRAPH 4: TOTAL TREATMENT POPULATION BY AGE TREND FROM JUNE 2005 TO JUNE 2020  
DATA AS AT JUNE 2010**

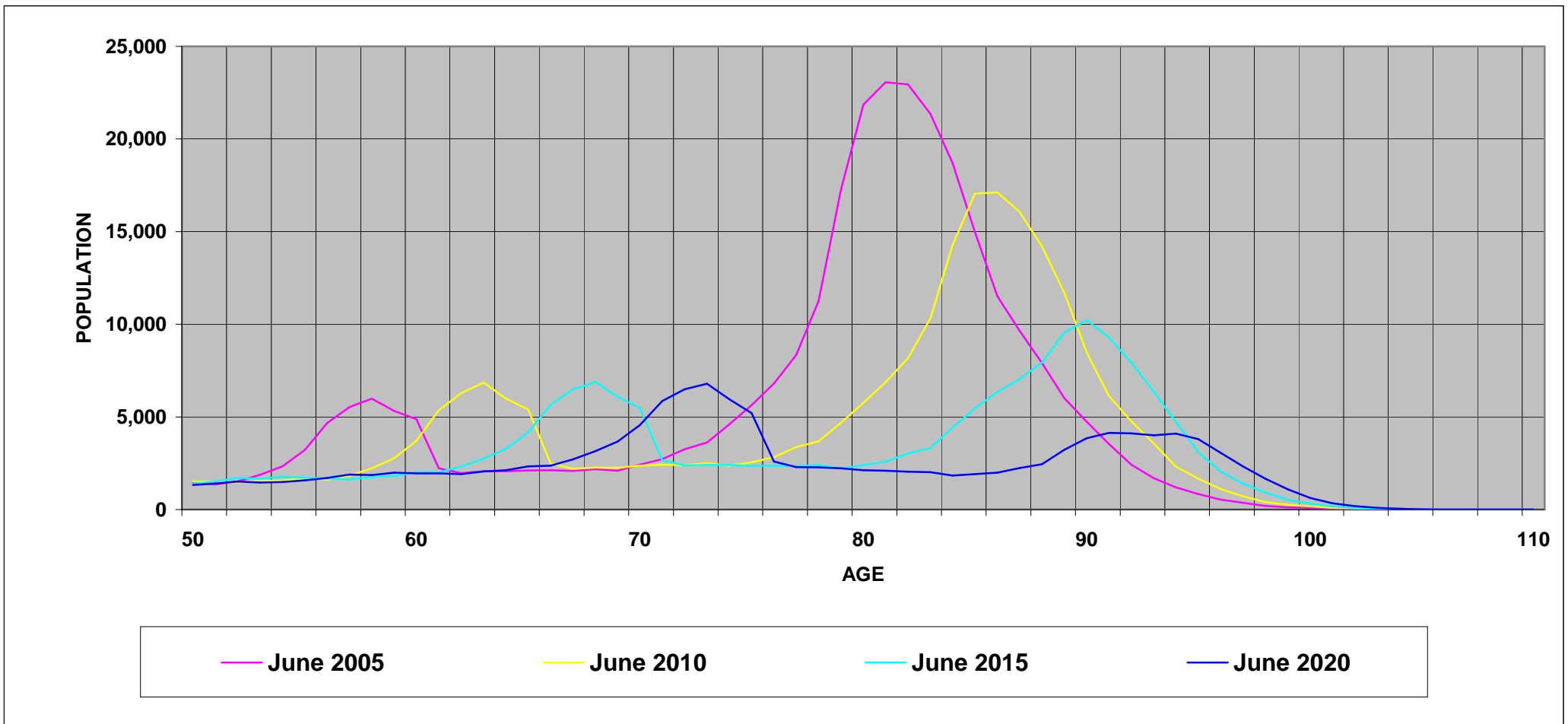

**GRAPH 5: TREATMENT POPULATION BY STATE AND CARD HOLDER, AS AT 30 SEPTEMBER 2011**

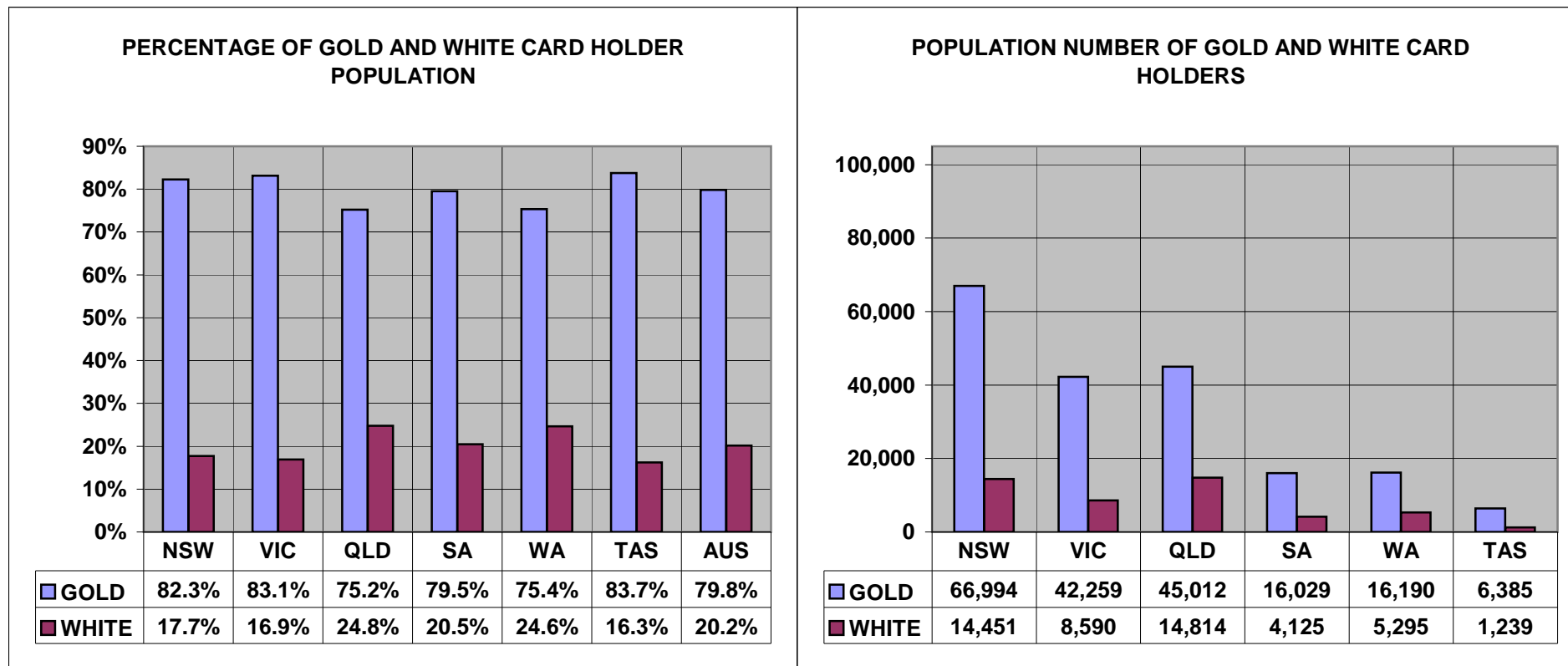

Overseas residents not reported. ACT and NT included within NSW and SA respectively.

**TABLE 1 : TREATMENT POPULATION BY STATE AND AGE GROUP, AS AT 30 SEPTEMBER 2011**

|                                     | UNKNOWN     | UNDER 55      | 55-59        | 60-64         | 65-69         | 70-74         | 75-79         | 80-84         | 85 & OVER      | TOTAL          |
|-------------------------------------|-------------|---------------|--------------|---------------|---------------|---------------|---------------|---------------|----------------|----------------|
| <b>NEW SOUTH WALES</b>              | 0           | 5,638         | 2,135        | 6,417         | 5,189         | 3,425         | 4,765         | 11,635        | 37,014         | <b>76,218</b>  |
|                                     | 0.0%        | 7.4%          | 2.8%         | 8.4%          | 6.8%          | 4.5%          | 6.3%          | 15.3%         | 48.6%          | <b>100.0%</b>  |
| <b>VICTORIA</b>                     | 0           | 3,632         | 1,324        | 4,137         | 3,334         | 1,824         | 2,613         | 7,664         | 26,321         | <b>50,849</b>  |
|                                     | 0.0%        | 7.1%          | 2.6%         | 8.1%          | 6.6%          | 3.6%          | 5.1%          | 15.1%         | 51.8%          | <b>100.0%</b>  |
| <b>QUEENSLAND</b>                   | 0           | 8,361         | 3,124        | 7,524         | 6,156         | 3,889         | 3,791         | 6,927         | 20,054         | <b>59,826</b>  |
|                                     | 0.0%        | 14.0%         | 5.2%         | 12.6%         | 10.3%         | 6.5%          | 6.3%          | 11.6%         | 33.5%          | <b>100.0%</b>  |
| <b>SOUTH AUSTRALIA</b>              | 0           | 1,421         | 719          | 2,119         | 1,581         | 749           | 901           | 2,474         | 9,020          | <b>18,984</b>  |
|                                     | 0.0%        | 7.5%          | 3.8%         | 11.2%         | 8.3%          | 3.9%          | 4.7%          | 13.0%         | 47.5%          | <b>100.0%</b>  |
| <b>WESTERN AUSTRALIA</b>            | 0           | 2,654         | 947          | 2,652         | 1,991         | 1,333         | 1,365         | 2,536         | 8,007          | <b>21,485</b>  |
|                                     | 0.0%        | 12.4%         | 4.4%         | 12.3%         | 9.3%          | 6.2%          | 6.4%          | 11.8%         | 37.3%          | <b>100.0%</b>  |
| <b>TASMANIA</b>                     | 0           | 714           | 292          | 857           | 633           | 393           | 478           | 1,073         | 3,184          | <b>7,624</b>   |
|                                     | 0.0%        | 9.4%          | 3.8%         | 11.2%         | 8.3%          | 5.2%          | 6.3%          | 14.1%         | 41.8%          | <b>100.0%</b>  |
| <b>NORTHERN TERRITORY</b>           | 0           | 437           | 116          | 221           | 124           | 75            | 38            | 56            | 103            | <b>1,170</b>   |
|                                     | 0.0%        | 37.4%         | 9.9%         | 18.9%         | 10.6%         | 6.4%          | 3.2%          | 4.8%          | 8.8%           | <b>100.0%</b>  |
| <b>AUSTRALIAN CAPITAL TERRITORY</b> | 0           | 1,101         | 380          | 583           | 513           | 400           | 410           | 517           | 1,323          | <b>5,227</b>   |
|                                     | 0.0%        | 21.1%         | 7.3%         | 11.2%         | 9.8%          | 7.7%          | 7.8%          | 9.9%          | 25.3%          | <b>100.0%</b>  |
| <b>OVERSEAS</b>                     | 0           | 156           | 62           | 142           | 106           | 65            | 41            | 44            | 148            | <b>764</b>     |
|                                     | 0.0%        | 20.4%         | 8.1%         | 18.6%         | 13.9%         | 8.5%          | 5.4%          | 5.8%          | 19.4%          | <b>100.0%</b>  |
| <b>TOTAL</b>                        | <b>0</b>    | <b>24,114</b> | <b>9,099</b> | <b>24,652</b> | <b>19,627</b> | <b>12,153</b> | <b>14,402</b> | <b>32,926</b> | <b>105,174</b> | <b>242,147</b> |
|                                     | <b>0.0%</b> | <b>10.0%</b>  | <b>3.8%</b>  | <b>10.2%</b>  | <b>8.1%</b>   | <b>5.0%</b>   | <b>5.9%</b>   | <b>13.6%</b>  | <b>43.4%</b>   | <b>100.0%</b>  |

**TABLE 2: TREATMENT POPULATION BY STATE, CARD AND AGE GROUP, AS AT 30 SEPTEMBER 2011**

|                                 |       | UNKNOWN | UNDER 55 | 55-59 | 60-64  | 65-69  | 70-74  | 75-79  | 80-84  | 85 & OVER | TOTAL   |
|---------------------------------|-------|---------|----------|-------|--------|--------|--------|--------|--------|-----------|---------|
| NEW SOUTH WALES                 | GOLD  | 0       | 1,133    | 822   | 4,680  | 4,219  | 3,086  | 4,464  | 11,013 | 34,519    | 63,936  |
|                                 | WHITE | 0       | 4,505    | 1,313 | 1,737  | 970    | 339    | 301    | 622    | 2,495     | 12,282  |
|                                 | TOTAL | 0       | 5,638    | 2,135 | 6,417  | 5,189  | 3,425  | 4,765  | 11,635 | 37,014    | 76,218  |
| VICTORIA                        | GOLD  | 0       | 658      | 397   | 2,952  | 2,640  | 1,617  | 2,387  | 7,217  | 24,391    | 42,259  |
|                                 | WHITE | 0       | 2,974    | 927   | 1,185  | 694    | 207    | 226    | 447    | 1,930     | 8,590   |
|                                 | TOTAL | 0       | 3,632    | 1,324 | 4,137  | 3,334  | 1,824  | 2,613  | 7,664  | 26,321    | 50,849  |
| QUEENSLAND                      | GOLD  | 0       | 1,716    | 1,115 | 5,265  | 4,893  | 3,424  | 3,431  | 6,500  | 18,668    | 45,012  |
|                                 | WHITE | 0       | 6,645    | 2,009 | 2,259  | 1,263  | 465    | 360    | 427    | 1,386     | 14,814  |
|                                 | TOTAL | 0       | 8,361    | 3,124 | 7,524  | 6,156  | 3,889  | 3,791  | 6,927  | 20,054    | 59,826  |
| SOUTH AUSTRALIA                 | GOLD  | 0       | 297      | 271   | 1,664  | 1,316  | 634    | 751    | 2,239  | 8,318     | 15,490  |
|                                 | WHITE | 0       | 1,124    | 448   | 455    | 265    | 115    | 150    | 235    | 702       | 3,494   |
|                                 | TOTAL | 0       | 1,421    | 719   | 2,119  | 1,581  | 749    | 901    | 2,474  | 9,020     | 18,984  |
| WESTERN AUSTRALIA               | GOLD  | 0       | 513      | 360   | 1,974  | 1,565  | 1,097  | 1,144  | 2,267  | 7,270     | 16,190  |
|                                 | WHITE | 0       | 2,141    | 587   | 678    | 426    | 236    | 221    | 269    | 737       | 5,295   |
|                                 | TOTAL | 0       | 2,654    | 947   | 2,652  | 1,991  | 1,333  | 1,365  | 2,536  | 8,007     | 21,485  |
| TASMANIA                        | GOLD  | 0       | 146      | 124   | 687    | 541    | 354    | 448    | 1,027  | 3,058     | 6,385   |
|                                 | WHITE | 0       | 568      | 168   | 170    | 92     | 39     | 30     | 46     | 126       | 1,239   |
|                                 | TOTAL | 0       | 714      | 292   | 857    | 633    | 393    | 478    | 1,073  | 3,184     | 7,624   |
| NORTHERN TERRITORY              | GOLD  | 0       | 44       | 21    | 133    | 93     | 66     | 34     | 52     | 96        | 539     |
|                                 | WHITE | 0       | 393      | 95    | 88     | 31     | 9      | 4      | 4      | 7         | 631     |
|                                 | TOTAL | 0       | 437      | 116   | 221    | 124    | 75     | 38     | 56     | 103       | 1,170   |
| AUSTRALIAN<br>CAPITAL TERRITORY | GOLD  | 0       | 114      | 59    | 239    | 249    | 336    | 376    | 474    | 1,211     | 3,058   |
|                                 | WHITE | 0       | 987      | 321   | 344    | 264    | 64     | 34     | 43     | 112       | 2,169   |
|                                 | TOTAL | 0       | 1,101    | 380   | 583    | 513    | 400    | 410    | 517    | 1,323     | 5,227   |
| OVERSEAS                        | GOLD  | 0       | 35       | 29    | 107    | 81     | 53     | 33     | 34     | 95        | 467     |
|                                 | WHITE | 0       | 121      | 33    | 35     | 25     | 12     | 8      | 10     | 53        | 297     |
|                                 | TOTAL | 0       | 156      | 62    | 142    | 106    | 65     | 41     | 44     | 148       | 764     |
| TOTAL                           | GOLD  | 0       | 4,656    | 3,198 | 17,701 | 15,597 | 10,667 | 13,068 | 30,823 | 97,626    | 193,336 |
|                                 | WHITE | 0       | 19,458   | 5,901 | 6,951  | 4,030  | 1,486  | 1,334  | 2,103  | 7,548     | 48,811  |
|                                 | TOTAL | 0       | 24,114   | 9,099 | 24,652 | 19,627 | 12,153 | 14,402 | 32,926 | 105,174   | 242,147 |

**TABLE 3: AVERAGE AGE OF THE TREATMENT POPULATION BY CARD AND STATE, AS AT 30 SEPTEMBER 2011**

| CARD         | NSW          | VIC          | QLD          | SA           | WA           | TAS          | NT           | ACT          | OS           | TOTAL        |
|--------------|--------------|--------------|--------------|--------------|--------------|--------------|--------------|--------------|--------------|--------------|
| <b>GOLD</b>  | 81.44        | 82.17        | 77.66        | 80.46        | 78.50        | 79.56        | 70.09        | 78.15        | 70.54        | <b>80.23</b> |
| <b>WHITE</b> | 62.70        | 63.50        | 57.69        | 64.23        | 60.82        | 57.54        | 51.39        | 56.84        | 61.61        | <b>60.68</b> |
| <b>TOTAL</b> | <b>78.42</b> | <b>79.02</b> | <b>72.72</b> | <b>77.48</b> | <b>74.14</b> | <b>75.98</b> | <b>60.01</b> | <b>69.31</b> | <b>67.07</b> | <b>76.29</b> |

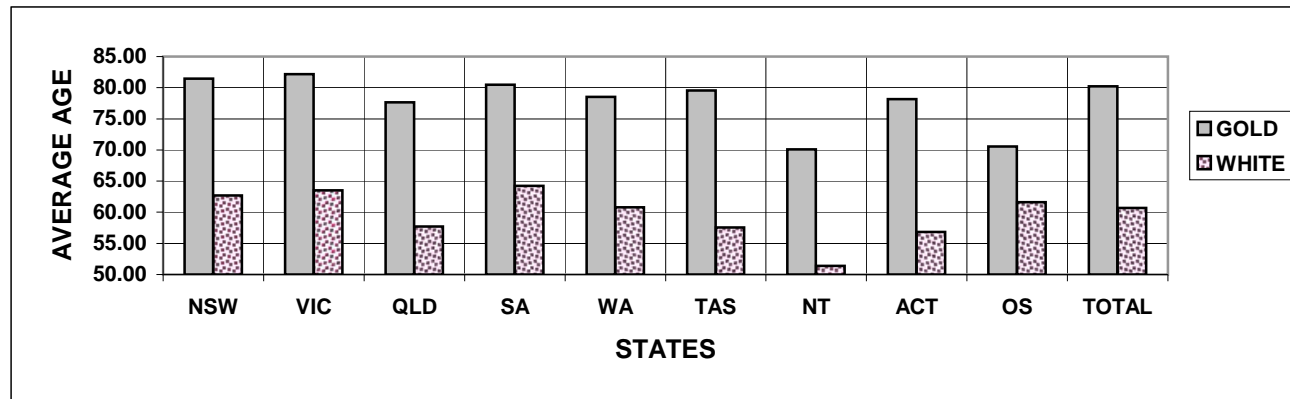

**TABLE 4: TREATMENT POPULATION BY STATE, SEX AND AGE GROUP, AS AT 30 SEPTEMBER 2011**  
**GOLD AND WHITE CARDS**

|                                 |              | UNKNOWN  | UNDER 55      | 55-59        | 60-64         | 65-69         | 70-74         | 75-79         | 80-84         | 85 & OVER      | TOTAL          |
|---------------------------------|--------------|----------|---------------|--------------|---------------|---------------|---------------|---------------|---------------|----------------|----------------|
| NEW SOUTH WALES                 | MALE         | 0        | 4,797         | 1,746        | 5,776         | 4,371         | 2,132         | 1,874         | 2,840         | 17,262         | 40,798         |
|                                 | FEMALE       | 0        | 841           | 389          | 641           | 818           | 1,293         | 2,891         | 8,795         | 19,752         | 35,420         |
|                                 | <b>TOTAL</b> | <b>0</b> | <b>5,638</b>  | <b>2,135</b> | <b>6,417</b>  | <b>5,189</b>  | <b>3,425</b>  | <b>4,765</b>  | <b>11,635</b> | <b>37,014</b>  | <b>76,218</b>  |
| VICTORIA                        | MALE         | 0        | 3,023         | 1,124        | 3,746         | 2,897         | 1,106         | 972           | 1,531         | 12,416         | 26,815         |
|                                 | FEMALE       | 0        | 609           | 200          | 391           | 437           | 718           | 1,641         | 6,133         | 13,905         | 24,034         |
|                                 | <b>TOTAL</b> | <b>0</b> | <b>3,632</b>  | <b>1,324</b> | <b>4,137</b>  | <b>3,334</b>  | <b>1,824</b>  | <b>2,613</b>  | <b>7,664</b>  | <b>26,321</b>  | <b>50,849</b>  |
| QUEENSLAND                      | MALE         | 0        | 7,155         | 2,724        | 6,809         | 5,379         | 2,837         | 1,964         | 1,797         | 9,517          | 38,182         |
|                                 | FEMALE       | 0        | 1,206         | 400          | 715           | 777           | 1,052         | 1,827         | 5,130         | 10,537         | 21,644         |
|                                 | <b>TOTAL</b> | <b>0</b> | <b>8,361</b>  | <b>3,124</b> | <b>7,524</b>  | <b>6,156</b>  | <b>3,889</b>  | <b>3,791</b>  | <b>6,927</b>  | <b>20,054</b>  | <b>59,826</b>  |
| SOUTH AUSTRALIA                 | MALE         | 0        | 1,201         | 613          | 1,944         | 1,399         | 506           | 431           | 585           | 4,328          | 11,007         |
|                                 | FEMALE       | 0        | 220           | 106          | 175           | 182           | 243           | 470           | 1,889         | 4,692          | 7,977          |
|                                 | <b>TOTAL</b> | <b>0</b> | <b>1,421</b>  | <b>719</b>   | <b>2,119</b>  | <b>1,581</b>  | <b>749</b>    | <b>901</b>    | <b>2,474</b>  | <b>9,020</b>   | <b>18,984</b>  |
| WESTERN AUSTRALIA               | MALE         | 0        | 2,295         | 807          | 2,455         | 1,798         | 999           | 777           | 843           | 4,113          | 14,087         |
|                                 | FEMALE       | 0        | 359           | 140          | 197           | 193           | 334           | 588           | 1,693         | 3,894          | 7,398          |
|                                 | <b>TOTAL</b> | <b>0</b> | <b>2,654</b>  | <b>947</b>   | <b>2,652</b>  | <b>1,991</b>  | <b>1,333</b>  | <b>1,365</b>  | <b>2,536</b>  | <b>8,007</b>   | <b>21,485</b>  |
| TASMANIA                        | MALE         | 0        | 591           | 247          | 772           | 538           | 239           | 166           | 274           | 1,504          | 4,331          |
|                                 | FEMALE       | 0        | 123           | 45           | 85            | 95            | 154           | 312           | 799           | 1,680          | 3,293          |
|                                 | <b>TOTAL</b> | <b>0</b> | <b>714</b>    | <b>292</b>   | <b>857</b>    | <b>633</b>    | <b>393</b>    | <b>478</b>    | <b>1,073</b>  | <b>3,184</b>   | <b>7,624</b>   |
| NORTHERN TERRITORY              | MALE         | 0        | 375           | 107          | 200           | 107           | 60            | 25            | 27            | 57             | 958            |
|                                 | FEMALE       | 0        | 62            | 9            | 21            | 17            | 15            | 13            | 29            | 46             | 212            |
|                                 | <b>TOTAL</b> | <b>0</b> | <b>437</b>    | <b>116</b>   | <b>221</b>    | <b>124</b>    | <b>75</b>     | <b>38</b>     | <b>56</b>     | <b>103</b>     | <b>1,170</b>   |
| AUSTRALIAN<br>CAPITAL TERRITORY | MALE         | 0        | 878           | 326          | 526           | 456           | 327           | 261           | 208           | 688            | 3,670          |
|                                 | FEMALE       | 0        | 223           | 54           | 57            | 57            | 73            | 149           | 309           | 635            | 1,557          |
|                                 | <b>TOTAL</b> | <b>0</b> | <b>1,101</b>  | <b>380</b>   | <b>583</b>    | <b>513</b>    | <b>400</b>    | <b>410</b>    | <b>517</b>    | <b>1,323</b>   | <b>5,227</b>   |
| OVERSEAS                        | MALE         | 0        | 128           | 55           | 134           | 93            | 53            | 25            | 24            | 99             | 611            |
|                                 | FEMALE       | 0        | 28            | 7            | 8             | 13            | 12            | 16            | 20            | 49             | 153            |
|                                 | <b>TOTAL</b> | <b>0</b> | <b>156</b>    | <b>62</b>    | <b>142</b>    | <b>106</b>    | <b>65</b>     | <b>41</b>     | <b>44</b>     | <b>148</b>     | <b>764</b>     |
| <b>TOTAL</b>                    | MALE         | 0        | 20,443        | 7,749        | 22,362        | 17,038        | 8,259         | 6,495         | 8,129         | 49,984         | 140,459        |
|                                 | FEMALE       | 0        | 3,671         | 1,350        | 2,290         | 2,589         | 3,894         | 7,907         | 24,797        | 55,190         | 101,688        |
|                                 | <b>TOTAL</b> | <b>0</b> | <b>24,114</b> | <b>9,099</b> | <b>24,652</b> | <b>19,627</b> | <b>12,153</b> | <b>14,402</b> | <b>32,926</b> | <b>105,174</b> | <b>242,147</b> |

**TABLE 4: TREATMENT POPULATION BY STATE, SEX AND AGE GROUP, AS AT 30 SEPTEMBER 2011**  
**GOLD CARD**

|                                 |        | UNKNOWN | UNDER 55 | 55-59 | 60-64  | 65-69  | 70-74  | 75-79  | 80-84  | 85 & OVER | TOTAL   |
|---------------------------------|--------|---------|----------|-------|--------|--------|--------|--------|--------|-----------|---------|
| NEW SOUTH WALES                 | MALE   | 0       | 791      | 493   | 4,061  | 3,412  | 1,800  | 1,585  | 2,242  | 15,314    | 29,698  |
|                                 | FEMALE | 0       | 342      | 329   | 619    | 807    | 1,286  | 2,879  | 8,771  | 19,205    | 34,238  |
|                                 | TOTAL  | 0       | 1,133    | 822   | 4,680  | 4,219  | 3,086  | 4,464  | 11,013 | 34,519    | 63,936  |
| VICTORIA                        | MALE   | 0       | 446      | 245   | 2,574  | 2,210  | 904    | 749    | 1,104  | 10,820    | 19,052  |
|                                 | FEMALE | 0       | 212      | 152   | 378    | 430    | 713    | 1,638  | 6,113  | 13,571    | 23,207  |
|                                 | TOTAL  | 0       | 658      | 397   | 2,952  | 2,640  | 1,617  | 2,387  | 7,217  | 24,391    | 42,259  |
| QUEENSLAND                      | MALE   | 0       | 1,274    | 787   | 4,604  | 4,128  | 2,380  | 1,606  | 1,388  | 8,402     | 24,569  |
|                                 | FEMALE | 0       | 442      | 328   | 661    | 765    | 1,044  | 1,825  | 5,112  | 10,266    | 20,443  |
|                                 | TOTAL  | 0       | 1,716    | 1,115 | 5,265  | 4,893  | 3,424  | 3,431  | 6,500  | 18,668    | 45,012  |
| SOUTH AUSTRALIA                 | MALE   | 0       | 207      | 180   | 1,497  | 1,135  | 392    | 282    | 359    | 3,761     | 7,813   |
|                                 | FEMALE | 0       | 90       | 91    | 167    | 181    | 242    | 469    | 1,880  | 4,557     | 7,677   |
|                                 | TOTAL  | 0       | 297      | 271   | 1,664  | 1,316  | 634    | 751    | 2,239  | 8,318     | 15,490  |
| WESTERN AUSTRALIA               | MALE   | 0       | 395      | 245   | 1,785  | 1,374  | 766    | 560    | 580    | 3,522     | 9,227   |
|                                 | FEMALE | 0       | 118      | 115   | 189    | 191    | 331    | 584    | 1,687  | 3,748     | 6,963   |
|                                 | TOTAL  | 0       | 513      | 360   | 1,974  | 1,565  | 1,097  | 1,144  | 2,267  | 7,270     | 16,190  |
| TASMANIA                        | MALE   | 0       | 111      | 91    | 608    | 448    | 201    | 136    | 232    | 1,400     | 3,227   |
|                                 | FEMALE | 0       | 35       | 33    | 79     | 93     | 153    | 312    | 795    | 1,658     | 3,158   |
|                                 | TOTAL  | 0       | 146      | 124   | 687    | 541    | 354    | 448    | 1,027  | 3,058     | 6,385   |
| NORTHERN TERRITORY              | MALE   | 0       | 35       | 16    | 113    | 76     | 51     | 22     | 23     | 51        | 387     |
|                                 | FEMALE | 0       | 9        | 5     | 20     | 17     | 15     | 12     | 29     | 45        | 152     |
|                                 | TOTAL  | 0       | 44       | 21    | 133    | 93     | 66     | 34     | 52     | 96        | 539     |
| AUSTRALIAN<br>CAPITAL TERRITORY | MALE   | 0       | 75       | 31    | 192    | 193    | 266    | 229    | 165    | 599       | 1,750   |
|                                 | FEMALE | 0       | 39       | 28    | 47     | 56     | 70     | 147    | 309    | 612       | 1,308   |
|                                 | TOTAL  | 0       | 114      | 59    | 239    | 249    | 336    | 376    | 474    | 1,211     | 3,058   |
| OVERSEAS                        | MALE   | 0       | 21       | 22    | 100    | 68     | 41     | 17     | 15     | 51        | 335     |
|                                 | FEMALE | 0       | 14       | 7     | 7      | 13     | 12     | 16     | 19     | 44        | 132     |
|                                 | TOTAL  | 0       | 35       | 29    | 107    | 81     | 53     | 33     | 34     | 95        | 467     |
| TOTAL                           | MALE   | 0       | 3,355    | 2,110 | 15,534 | 13,044 | 6,801  | 5,186  | 6,108  | 43,920    | 96,058  |
|                                 | FEMALE | 0       | 1,301    | 1,088 | 2,167  | 2,553  | 3,866  | 7,882  | 24,715 | 53,706    | 97,278  |
|                                 | TOTAL  | 0       | 4,656    | 3,198 | 17,701 | 15,597 | 10,667 | 13,068 | 30,823 | 97,626    | 193,336 |

**TABLE 4: TREATMENT POPULATION BY STATE, SEX AND AGE GROUP, AS AT 30 SEPTEMBER 2011**  
**WHITE CARD**

|                                 |              | UNKNOWN  | UNDER 55      | 55-59        | 60-64        | 65-69        | 70-74        | 75-79        | 80-84        | 85 & OVER    | TOTAL         |
|---------------------------------|--------------|----------|---------------|--------------|--------------|--------------|--------------|--------------|--------------|--------------|---------------|
| NEW SOUTH WALES                 | MALE         | 0        | 4,006         | 1,253        | 1,715        | 959          | 332          | 289          | 598          | 1,948        | 11,100        |
|                                 | FEMALE       | 0        | 499           | 60           | 22           | 11           | 7            | 12           | 24           | 547          | 1,182         |
|                                 | <b>TOTAL</b> | <b>0</b> | <b>4,505</b>  | <b>1,313</b> | <b>1,737</b> | <b>970</b>   | <b>339</b>   | <b>301</b>   | <b>622</b>   | <b>2,495</b> | <b>12,282</b> |
| VICTORIA                        | MALE         | 0        | 2,577         | 879          | 1,172        | 687          | 202          | 223          | 427          | 1,596        | 7,763         |
|                                 | FEMALE       | 0        | 397           | 48           | 13           | 7            | 5            | 3            | 20           | 334          | 827           |
|                                 | <b>TOTAL</b> | <b>0</b> | <b>2,974</b>  | <b>927</b>   | <b>1,185</b> | <b>694</b>   | <b>207</b>   | <b>226</b>   | <b>447</b>   | <b>1,930</b> | <b>8,590</b>  |
| QUEENSLAND                      | MALE         | 0        | 5,881         | 1,937        | 2,205        | 1,251        | 457          | 358          | 409          | 1,115        | 13,613        |
|                                 | FEMALE       | 0        | 764           | 72           | 54           | 12           | 8            | 2            | 18           | 271          | 1,201         |
|                                 | <b>TOTAL</b> | <b>0</b> | <b>6,645</b>  | <b>2,009</b> | <b>2,259</b> | <b>1,263</b> | <b>465</b>   | <b>360</b>   | <b>427</b>   | <b>1,386</b> | <b>14,814</b> |
| SOUTH AUSTRALIA                 | MALE         | 0        | 994           | 433          | 447          | 264          | 114          | 149          | 226          | 567          | 3,194         |
|                                 | FEMALE       | 0        | 130           | 15           | 8            | 1            | 1            | 1            | 9            | 135          | 300           |
|                                 | <b>TOTAL</b> | <b>0</b> | <b>1,124</b>  | <b>448</b>   | <b>455</b>   | <b>265</b>   | <b>115</b>   | <b>150</b>   | <b>235</b>   | <b>702</b>   | <b>3,494</b>  |
| WESTERN AUSTRALIA               | MALE         | 0        | 1,900         | 562          | 670          | 424          | 233          | 217          | 263          | 591          | 4,860         |
|                                 | FEMALE       | 0        | 241           | 25           | 8            | 2            | 3            | 4            | 6            | 146          | 435           |
|                                 | <b>TOTAL</b> | <b>0</b> | <b>2,141</b>  | <b>587</b>   | <b>678</b>   | <b>426</b>   | <b>236</b>   | <b>221</b>   | <b>269</b>   | <b>737</b>   | <b>5,295</b>  |
| TASMANIA                        | MALE         | 0        | 480           | 156          | 164          | 90           | 38           | 30           | 42           | 104          | 1,104         |
|                                 | FEMALE       | 0        | 88            | 12           | 6            | 2            | 1            | 0            | 4            | 22           | 135           |
|                                 | <b>TOTAL</b> | <b>0</b> | <b>568</b>    | <b>168</b>   | <b>170</b>   | <b>92</b>    | <b>39</b>    | <b>30</b>    | <b>46</b>    | <b>126</b>   | <b>1,239</b>  |
| NORTHERN TERRITORY              | MALE         | 0        | 340           | 91           | 87           | 31           | 9            | 3            | 4            | 6            | 571           |
|                                 | FEMALE       | 0        | 53            | 4            | 1            | 0            | 0            | 1            | 0            | 1            | 60            |
|                                 | <b>TOTAL</b> | <b>0</b> | <b>393</b>    | <b>95</b>    | <b>88</b>    | <b>31</b>    | <b>9</b>     | <b>4</b>     | <b>4</b>     | <b>7</b>     | <b>631</b>    |
| AUSTRALIAN<br>CAPITAL TERRITORY | MALE         | 0        | 803           | 295          | 334          | 263          | 61           | 32           | 43           | 89           | 1,920         |
|                                 | FEMALE       | 0        | 184           | 26           | 10           | 1            | 3            | 2            | 0            | 23           | 249           |
|                                 | <b>TOTAL</b> | <b>0</b> | <b>987</b>    | <b>321</b>   | <b>344</b>   | <b>264</b>   | <b>64</b>    | <b>34</b>    | <b>43</b>    | <b>112</b>   | <b>2,169</b>  |
| OVERSEAS                        | MALE         | 0        | 107           | 33           | 34           | 25           | 12           | 8            | 9            | 48           | 276           |
|                                 | FEMALE       | 0        | 14            | 0            | 1            | 0            | 0            | 0            | 1            | 5            | 21            |
|                                 | <b>TOTAL</b> | <b>0</b> | <b>121</b>    | <b>33</b>    | <b>35</b>    | <b>25</b>    | <b>12</b>    | <b>8</b>     | <b>10</b>    | <b>53</b>    | <b>297</b>    |
| <b>TOTAL</b>                    | MALE         | 0        | 17,088        | 5,639        | 6,828        | 3,994        | 1,458        | 1,309        | 2,021        | 6,064        | 44,401        |
|                                 | FEMALE       | 0        | 2,370         | 262          | 123          | 36           | 28           | 25           | 82           | 1,484        | 4,410         |
|                                 | <b>TOTAL</b> | <b>0</b> | <b>19,458</b> | <b>5,901</b> | <b>6,951</b> | <b>4,030</b> | <b>1,486</b> | <b>1,334</b> | <b>2,103</b> | <b>7,548</b> | <b>48,811</b> |



**TABLE 5: TREATMENT POPULATION IN THE AUSTRALIAN CAPITAL TERRITORY AND  
NORTHERN TERRITORY BY SEX AND AGE GROUP, AS AT 30 SEPTEMBER 2011  
GOLD AND WHITE CARD**

Data for the Australian Capital Territory and Northern Territory  
are now included in Table 4.

TABLE 6: TREATMENT POPULATION BY CONFLICT, CARD AND SEX, AS AT 30 SEPTEMBER 2011

| Population Type  | Sex    | Card                   | CONFLICTS - AUSTRALIAN FORCES  |              |              |                            |  |                        |                           |                       | Total   |
|------------------|--------|------------------------|--|--------------|--------------|----------------------------|--|------------------------|---------------------------|-----------------------|---------|
|                  |        |                        | World War I  | World War II | Korea Malaya | Far East Strategic Reserve | Special Overseas Service (inc Vietnam) | Defence/ Peace Keeping | Seamen's War Pension 1939 | Australian Gulf War   |         |
| (DVA) VETERANS   | MALE   | GOLD                   | 0  | 44,233       | 5,679        | 2,202                      | 25,216                                 | 17,550                 | 667                       | 7                     | 95,554  |
|                  |        | WHITE                  | 0  | 5,030        | 128          | 193                        | 3,926                                  | 30,070                 | 12                        | 11                    | 39,370  |
|                  |        | TOTAL                  | 0  | 49,263       | 5,807        | 2,395                      | 29,142                                 | 47,620                 | 679                       | 18                    | 134,924 |
|                  | FEMALE | GOLD                   | 0  | 3,443        | 43           | 9                          | 72                                     | 473                    | 0                         | 0                     | 4,040   |
|                  |        | WHITE                  | 0  | 1,412        | 6            | 3                          | 5                                      | 2,793                  | 0                         | 0                     | 4,219   |
|                  |        | TOTAL                  | 0  | 4,855        | 49           | 12                         | 77                                     | 3,266                  | 0                         | 0                     | 8,259   |
|                  | TOTAL  | GOLD                   | 0  | 47,676       | 5,722        | 2,211                      | 25,288                                 | 18,023                 | 667                       | 7                     | 99,594  |
|                  |        | WHITE                  | 0  | 6,442        | 134          | 196                        | 3,931                                  | 32,863                 | 12                        | 11                    | 43,589  |
|                  |        | TOTAL                  | 0  | 54,118       | 5,856        | 2,407                      | 29,219                                 | 50,886                 | 679                       | 18                    | 143,183 |
| (DVA) DEPENDANTS | MALE   | GOLD                   | 15   | 203          | 6            | 2                          | 61                                     | 134                    | 0                         | 3                     | 424     |
|                  |        | WHITE                  | 0  | 0            | 0            | 0                          | 0                                      | 0                      | 0                         | 0                     | 0       |
|                  |        | TOTAL                  | 15   | 203          | 6            | 2                          | 61                                     | 134                    | 0                         | 3                     | 424     |
|                  | FEMALE | GOLD                   | 241  | 82,313       | 3,033        | 507                        | 3,439                                  | 2,949                  | 644                       | 1                     | 93,127  |
|                  |        | WHITE                  | 0  | 0            | 0            | 0                          | 0                                      | 0                      | 0                         | 0                     | 0       |
|                  |        | TOTAL                  | 241  | 82,313       | 3,033        | 507                        | 3,439                                  | 2,949                  | 644                       | 1                     | 93,127  |
|                  | TOTAL  | GOLD                   | 256  | 82,516       | 3,039        | 509                        | 3,500                                  | 3,083                  | 644                       | 4                     | 93,551  |
|                  |        | WHITE                  | 0  | 0            | 0            | 0                          | 0                                      | 0                      | 0                         | 0                     | 0       |
|                  |        | TOTAL                  | 256  | 82,516       | 3,039        | 509                        | 3,500                                  | 3,083                  | 644                       | 4                     | 93,551  |
| DVA              | TOTAL  |                        | 256  | 136,634      | 8,895        | 2,916                      | 32,719                                 | 53,969                 | 1,323                     | 22                    | 236,734 |
| OTHERS           | TOTAL  | GOLD<br>WHITE<br>TOTAL | BRITISH, NEW ZEALAND, OVERSEAS FORCES, MISCELLANEOUS AND COMMONWEALTH COUNTRIES FORCES |              |              |                            |  |                        |                           | 191<br>5,222<br>5,413 |         |
| GRAND TOTAL      |        |                        |  |              |              |                            |  |                        |                           | 242,147               |         |

## Note:

The conflict categories have been derived from the Client File Number. Because of this, the figures do not reflect the total number of veterans who served in each conflict. Also, due to inconsistencies between file number code standard and actual allocation of file number, discrepancies exist in the data.

**TABLE 7: PRISONERS OF WAR, BY POW COUNTRY AND STATE  
WITH A GOLD CARD, AS AT 30 SEPTEMBER 2011**

|               | NSW        | VIC        | QLD        | SA        | WA         | TAS       | AUS        |
|---------------|------------|------------|------------|-----------|------------|-----------|------------|
| <b>EUROPE</b> | 107        | 76         | 53         | 27        | 53         | 8         | <b>326</b> |
| <b>JAPAN</b>  | 215        | 112        | 114        | 27        | 46         | 26        | <b>543</b> |
| <b>KOREA</b>  | 5          | 1          | 1          | 2         | 1          | 0         | <b>10</b>  |
| <b>TOTAL</b>  | <b>327</b> | <b>189</b> | <b>168</b> | <b>56</b> | <b>100</b> | <b>34</b> | <b>879</b> |

**Note:**

Overseas residents included in total but not reported. ACT and NT included within NSW and SA respectively.

**TABLE 8: DVA TREATMENT POPULATION COMPARED WITH AUSTRALIAN POPULATION  
BY AGE GROUP OVER 64 AND SEX, AS AT 30 SEPTEMBER 2011**

| Age Groups           | Males                            |                         |                          | Females                          |                         |                          | Persons                          |                         |                          |
|----------------------|----------------------------------|-------------------------|--------------------------|----------------------------------|-------------------------|--------------------------|----------------------------------|-------------------------|--------------------------|
|                      | Total<br>Population <sup>1</sup> | Treatment<br>Population | % of Total<br>Population | Total<br>Population <sup>1</sup> | Treatment<br>Population | % of Total<br>Population | Total<br>Population <sup>1</sup> | Treatment<br>Population | % of Total<br>Population |
| <b>65-69</b>         | 449,957                          | 17,038                  | 4%                       | 458,975                          | 2,589                   | 1%                       | 908,932                          | 19,627                  | 2%                       |
| <b>70-74</b>         | 343,680                          | 8,259                   | 2%                       | 366,513                          | 3,894                   | 1%                       | 710,193                          | 12,153                  | 2%                       |
| <b>75-79</b>         | 256,049                          | 6,495                   | 3%                       | 295,493                          | 7,907                   | 3%                       | 551,542                          | 14,402                  | 3%                       |
| <b>80-84</b>         | 188,941                          | 8,129                   | 4%                       | 250,340                          | 24,797                  | 10%                      | 439,281                          | 32,926                  | 7%                       |
| <b>85 &amp; over</b> | 138,006                          | 49,984                  | 36%                      | 260,113                          | 55,190                  | 21%                      | 398,119                          | 105,174                 | 26%                      |
| <b>65 &amp; over</b> | 1,376,633                        | 89,905                  | 7%                       | 1,631,434                        | 94,377                  | 6%                       | 3,008,067                        | 184,282                 | 6%                       |
| <b>70 &amp; over</b> | 926,676                          | 72,867                  | 8%                       | 1,172,459                        | 91,788                  | 8%                       | 2,099,135                        | 164,655                 | 8%                       |
| <b>75 &amp; over</b> | 582,996                          | 64,608                  | 11%                      | 805,946                          | 87,894                  | 11%                      | 1,388,942                        | 152,502                 | 11%                      |
| <b>80 &amp; over</b> | 326,947                          | 58,113                  | 18%                      | 510,453                          | 79,987                  | 16%                      | 837,400                          | 138,100                 | 16%                      |
| <b>85 &amp; over</b> | 138,006                          | 49,984                  | 36%                      | 260,113                          | 55,190                  | 21%                      | 398,119                          | 105,174                 | 26%                      |

Source:

1 Australian Demographic Statistics June 2010 ABS Cat. No. 3101.0 (table 6)

**TABLE 9: TREATMENT POPULATION TRENDS - ACTUAL AND PROJECTIONS AS AT 30 JUNE**

|                    | ACTUALS |         |         |         |         | PROJECTIONS |         |         |         |         |         |         |         |         |         |
|--------------------|---------|---------|---------|---------|---------|-------------|---------|---------|---------|---------|---------|---------|---------|---------|---------|
|                    | 2007    | 2008    | 2009    | 2010    | 2011    | 2012        | 2013    | 2014    | 2015    | 2016    | 2017    | 2018    | 2019    | 2020    | 2021    |
| <b>CARD</b>        |         |         |         |         |         |             |         |         |         |         |         |         |         |         |         |
| <b>Gold</b>        | 240,642 | 230,221 | 218,858 | 207,945 | 196,619 | 185,400     | 174,300 | 163,400 | 152,900 | 142,800 | 133,400 | 124,500 | 116,200 | 108,600 | 101,700 |
| <b>White</b>       | 52,979  | 51,361  | 50,390  | 49,621  | 48,986  | 47,800      | 46,600  | 45,500  | 44,400  | 43,400  | 42,400  | 41,700  | 41,000  | 40,500  | 40,100  |
| <b>GENDER</b>      |         |         |         |         |         |             |         |         |         |         |         |         |         |         |         |
| <b>Male</b>        | 175,624 | 166,555 | 157,847 | 150,104 | 142,556 | 134,800     | 127,600 | 120,900 | 114,900 | 109,600 | 105,000 | 101,000 | 97,600  | 94,600  | 92,000  |
| <b>Female</b>      | 117,997 | 115,027 | 111,401 | 107,462 | 103,049 | 98,400      | 93,300  | 88,000  | 82,300  | 76,600  | 70,800  | 65,100  | 59,600  | 54,500  | 49,800  |
| <b>AVERAGE AGE</b> |         |         |         |         |         |             |         |         |         |         |         |         |         |         |         |
| <b>Male</b>        | 73.4    | 73.4    | 73.1    | 72.9    | 72.5    | 72.2        | 71.8    | 71.5    | 71.1    | 70.7    | 70.4    | 70.1    | 69.9    | 69.8    | 69.8    |
| <b>Female</b>      | 81.1    | 81.6    | 82.1    | 82.5    | 82.9    | 83.3        | 83.7    | 84.0    | 84.3    | 84.5    | 84.5    | 84.5    | 84.4    | 84.1    | 83.7    |
| <b>STATE</b>       |         |         |         |         |         |             |         |         |         |         |         |         |         |         |         |
| <b>NSW</b>         | 101,142 | 96,543  | 91,985  | 87,654  | 82,750  | 78,100      | 73,600  | 69,100  | 64,800  | 60,700  | 56,800  | 53,200  | 50,000  | 47,000  | 44,300  |
| <b>Vic</b>         | 64,097  | 61,030  | 58,024  | 54,991  | 51,740  | 48,500      | 45,400  | 42,300  | 39,300  | 36,500  | 33,800  | 31,300  | 29,100  | 27,100  | 25,200  |
| <b>Qld</b>         | 68,184  | 66,198  | 64,106  | 62,239  | 60,429  | 58,300      | 56,100  | 54,000  | 52,000  | 50,000  | 48,100  | 46,400  | 44,800  | 43,300  | 41,900  |
| <b>SA</b>          | 24,852  | 23,815  | 22,620  | 21,577  | 20,463  | 19,400      | 18,300  | 17,200  | 16,200  | 15,300  | 14,400  | 13,600  | 12,800  | 12,100  | 11,500  |
| <b>WA</b>          | 25,823  | 24,835  | 23,773  | 22,696  | 21,758  | 20,800      | 19,900  | 19,000  | 18,100  | 17,200  | 16,400  | 15,700  | 15,000  | 14,400  | 13,800  |
| <b>Tas</b>         | 9,523   | 9,161   | 8,740   | 8,409   | 8,465   | 8,100       | 7,700   | 7,300   | 6,900   | 6,600   | 6,200   | 5,900   | 5,600   | 5,300   | 5,000   |
| <b>Total</b>       | 293,621 | 281,582 | 269,248 | 257,566 | 245,605 | 233,200     | 220,900 | 208,900 | 197,300 | 186,200 | 175,800 | 166,100 | 157,200 | 149,100 | 141,800 |

- Notes:**
1. State figures are by state of residence with ACT and NT included in NSW and SA respectively.
  2. Projected client numbers may not add exactly to totals due to rounding.
  3. Figures to June 2011 are actual.

TABLE 9: TREATMENT POPULATION TRENDS - ACTUAL AND PROJECTIONS AS AT 30 JUNE (Continuation)

|                             | ACTUALS |         |         |         |         | PROJECTIONS |         |         |         |         |         |         |         |         |         |
|-----------------------------|---------|---------|---------|---------|---------|-------------|---------|---------|---------|---------|---------|---------|---------|---------|---------|
|                             | 2007    | 2008    | 2009    | 2010    | 2011    | 2012        | 2013    | 2014    | 2015    | 2016    | 2017    | 2018    | 2019    | 2020    | 2021    |
| <b>GOLD AND WHITE CARDS</b> |         |         |         |         |         |             |         |         |         |         |         |         |         |         |         |
| <b>AGE GROUP</b>            |         |         |         |         |         |             |         |         |         |         |         |         |         |         |         |
| <b>&lt;55</b>               | 25,626  | 24,823  | 24,584  | 24,206  | 24,094  | 23,300      | 22,600  | 21,700  | 20,800  | 19,800  | 18,900  | 17,900  | 17,100  | 16,300  | 15,600  |
| <b>55-59</b>                | 18,563  | 14,873  | 11,684  | 10,125  | 9,248   | 8,800       | 8,600   | 8,600   | 8,600   | 8,800   | 8,900   | 9,100   | 9,200   | 9,000   | 8,700   |
| <b>60-64</b>                | 21,672  | 26,019  | 29,397  | 28,205  | 25,550  | 21,400      | 17,400  | 14,100  | 12,400  | 11,300  | 10,700  | 10,200  | 10,100  | 10,000  | 10,100  |
| <b>65-69</b>                | 10,887  | 10,993  | 11,316  | 14,595  | 18,531  | 23,300      | 27,500  | 30,500  | 29,300  | 26,600  | 22,700  | 19,100  | 16,000  | 14,200  | 13,000  |
| <b>70-74</b>                | 13,374  | 12,485  | 12,102  | 12,036  | 12,156  | 12,000      | 12,000  | 12,200  | 15,300  | 19,100  | 23,600  | 27,600  | 30,600  | 29,600  | 27,400  |
| <b>75-79</b>                | 29,278  | 24,511  | 20,394  | 17,120  | 14,757  | 13,500      | 12,400  | 11,900  | 11,700  | 11,700  | 11,600  | 11,500  | 11,700  | 14,600  | 18,000  |
| <b>80-84</b>                | 88,860  | 74,194  | 58,937  | 45,376  | 34,958  | 28,500      | 23,700  | 19,300  | 15,700  | 13,100  | 11,800  | 10,800  | 10,400  | 10,100  | 10,100  |
| <b>85-89</b>                | 64,557  | 70,182  | 74,661  | 76,135  | 72,043  | 63,700      | 54,200  | 44,900  | 36,300  | 29,400  | 23,800  | 19,100  | 15,000  | 11,800  | 9,600   |
| <b>90+</b>                  | 20,804  | 23,502  | 26,173  | 29,768  | 34,268  | 38,800      | 42,700  | 45,600  | 47,100  | 46,500  | 43,900  | 40,700  | 37,200  | 33,400  | 29,300  |
| <b>Total</b>                | 293,621 | 281,582 | 269,248 | 257,566 | 245,605 | 233,200     | 220,900 | 208,900 | 197,300 | 186,200 | 175,800 | 166,100 | 157,200 | 149,100 | 141,800 |
| <b>GOLD CARD</b>            |         |         |         |         |         |             |         |         |         |         |         |         |         |         |         |
| <b>AGE GROUP</b>            |         |         |         |         |         |             |         |         |         |         |         |         |         |         |         |
| <b>&lt;55</b>               | 5,314   | 5,161   | 4,945   | 4,741   | 4,689   | 4,500       | 4,300   | 4,200   | 4,000   | 3,800   | 3,700   | 3,500   | 3,400   | 3,300   | 3,100   |
| <b>55-59</b>                | 11,152  | 8,263   | 5,625   | 4,167   | 3,338   | 2,900       | 2,700   | 2,600   | 2,500   | 2,500   | 2,500   | 2,500   | 2,500   | 2,400   | 2,300   |
| <b>60-64</b>                | 15,914  | 19,318  | 22,044  | 20,926  | 18,461  | 14,800      | 11,200  | 8,100   | 6,400   | 5,400   | 4,700   | 4,300   | 4,000   | 3,800   | 3,800   |
| <b>65-69</b>                | 8,221   | 8,402   | 8,744   | 11,473  | 14,702  | 18,700      | 22,300  | 24,900  | 23,700  | 21,000  | 17,300  | 13,800  | 10,800  | 8,900   | 7,700   |
| <b>70-74</b>                | 11,919  | 10,999  | 10,615  | 10,531  | 10,652  | 10,400      | 10,300  | 10,500  | 13,300  | 16,800  | 20,900  | 24,500  | 27,100  | 26,000  | 23,600  |
| <b>75-79</b>                | 27,464  | 23,053  | 19,090  | 15,827  | 13,445  | 12,100      | 11,000  | 10,400  | 10,200  | 10,200  | 10,000  | 9,900   | 10,000  | 12,700  | 15,700  |
| <b>80-84</b>                | 80,844  | 67,341  | 53,446  | 41,465  | 32,500  | 27,100      | 22,500  | 18,300  | 14,700  | 12,000  | 10,600  | 9,600   | 9,100   | 8,800   | 8,800   |
| <b>85-89</b>                | 60,283  | 65,631  | 69,810  | 71,002  | 66,674  | 58,500      | 49,800  | 41,600  | 34,000  | 27,900  | 22,900  | 18,400  | 14,300  | 11,100  | 8,800   |
| <b>90+</b>                  | 19,531  | 22,053  | 24,539  | 27,813  | 32,158  | 36,400      | 40,100  | 42,800  | 44,100  | 43,400  | 40,900  | 38,000  | 35,000  | 31,600  | 27,900  |
| <b>Total</b>                | 240,642 | 230,221 | 218,858 | 207,945 | 196,619 | 185,400     | 174,300 | 163,400 | 152,900 | 142,800 | 133,400 | 124,500 | 116,200 | 108,600 | 101,700 |
| <b>WHITE CARD</b>           |         |         |         |         |         |             |         |         |         |         |         |         |         |         |         |
| <b>AGE GROUP</b>            |         |         |         |         |         |             |         |         |         |         |         |         |         |         |         |
| <b>&lt;55</b>               | 20,312  | 19,662  | 19,639  | 19,465  | 19,405  | 18,800      | 18,200  | 17,600  | 16,800  | 16,000  | 15,300  | 14,400  | 13,700  | 13,100  | 12,500  |
| <b>55-59</b>                | 7,411   | 6,610   | 6,059   | 5,958   | 5,910   | 5,900       | 5,900   | 6,000   | 6,100   | 6,300   | 6,400   | 6,600   | 6,700   | 6,600   | 6,400   |
| <b>60-64</b>                | 5,758   | 6,701   | 7,353   | 7,279   | 7,089   | 6,600       | 6,200   | 5,900   | 6,000   | 5,900   | 6,000   | 6,000   | 6,100   | 6,200   | 6,300   |
| <b>65-69</b>                | 2,666   | 2,591   | 2,572   | 3,122   | 3,829   | 4,500       | 5,200   | 5,600   | 5,600   | 5,600   | 5,400   | 5,300   | 5,200   | 5,300   | 5,300   |
| <b>70-74</b>                | 1,455   | 1,486   | 1,487   | 1,505   | 1,504   | 1,600       | 1,600   | 1,700   | 2,000   | 2,300   | 2,700   | 3,100   | 3,500   | 3,700   | 3,800   |
| <b>75-79</b>                | 1,814   | 1,458   | 1,304   | 1,293   | 1,312   | 1,400       | 1,400   | 1,500   | 1,500   | 1,500   | 1,600   | 1,600   | 1,700   | 1,900   | 2,200   |
| <b>80-84</b>                | 8,016   | 6,853   | 5,491   | 3,911   | 2,458   | 1,400       | 1,200   | 1,100   | 1,100   | 1,100   | 1,200   | 1,200   | 1,300   | 1,300   | 1,300   |
| <b>85-89</b>                | 4,274   | 4,551   | 4,851   | 5,133   | 5,369   | 5,200       | 4,300   | 3,300   | 2,300   | 1,500   | 900     | 700     | 700     | 700     | 700     |
| <b>90+</b>                  | 1,273   | 1,449   | 1,634   | 1,955   | 2,110   | 2,400       | 2,600   | 2,800   | 3,000   | 3,100   | 3,100   | 2,700   | 2,200   | 1,800   | 1,500   |
| <b>Total</b>                | 52,979  | 51,361  | 50,390  | 49,621  | 48,986  | 47,800      | 46,600  | 45,500  | 44,400  | 43,400  | 42,400  | 41,700  | 41,000  | 40,500  | 40,100  |