



Australian Government
Department of Veterans' Affairs

TREATMENT POPULATION STATISTICS

QUARTERLY REPORT - MARCH 2013

DATA EXTRACT AS AT 29 MARCH 2013

**DEPARTMENT OF VETERANS' AFFAIRS
RESEARCH AND DEVELOPMENT
STATISTICAL SERVICES & NOMINAL ROLLS
CANBERRA**

SUMMARY TREND TREATMENT POPULATION STATISTICS

TREATMENT POPULATION BY QUARTER

TABLE: TOTAL AND % CHANGE BY QUARTER

Quarter	Tpop	% Change
Mar-11	248,841	
Jun-11	245,605	-1.30%
Sep-11	242,147	-1.41%
Dec-11	239,584	-1.06%
Mar-12	236,645	-1.23%
Jun-12	233,800	-1.20%
Sep-12	230,525	-1.40%
Dec-12	228,266	-0.98%
Mar-13	225,754	-1.10%

CHART: PERCENT CHANGE

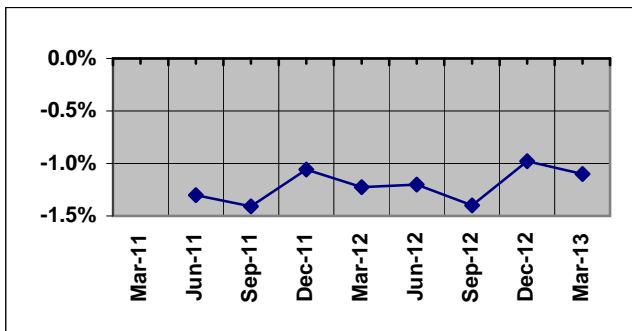

TREATMENT POPULATION BY STATE: MAR - 12 and MAR - 13

TABLE: TOTAL AND % CHANGE

	Mar-12	Mar-13	% Change
NSW	79,314	75,076	-5.34%
VIC	49,317	46,482	-5.75%
QLD	59,020	57,382	-2.78%
SA	19,664	18,606	-5.38%
WA	21,105	20,378	-3.44%
TAS	7,402	6,962	-5.94%
TOTAL	236,645	225,754	-4.60%

CHART: PERCENT CHANGE

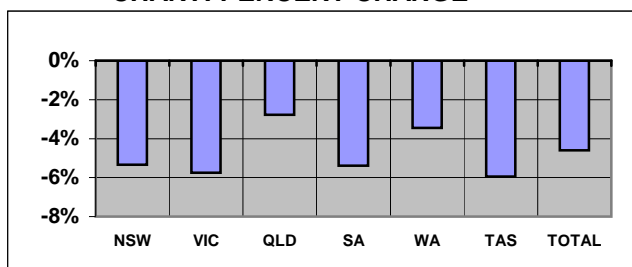

Overseas residents included in total but not reported. ACT and NT included within NSW and SA respectively.

TREATMENT POPULATION BY AGE GROUP: MAR - 12 and MAR - 13

TABLE: TOTAL AND % CHANGE

	Mar-12	Mar-13	% Change
<55	24,084	24,655	2.37%
55-64	31,309	27,161	-13.25%
65-74	34,365	38,822	12.97%
75-84	43,396	36,952	-14.85%
85>	103,491	98,164	-5.15%
Total	236,645	225,754	-4.60%

CHART: PERCENT CHANGE

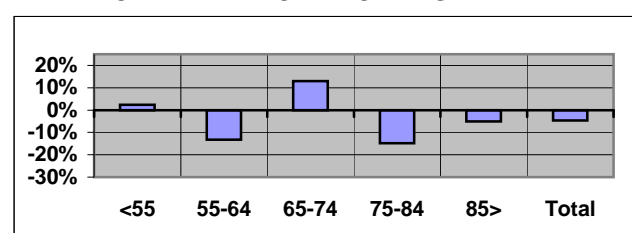

TREATMENT POPULATION PROJECTIONS AS AT 30 JUNE

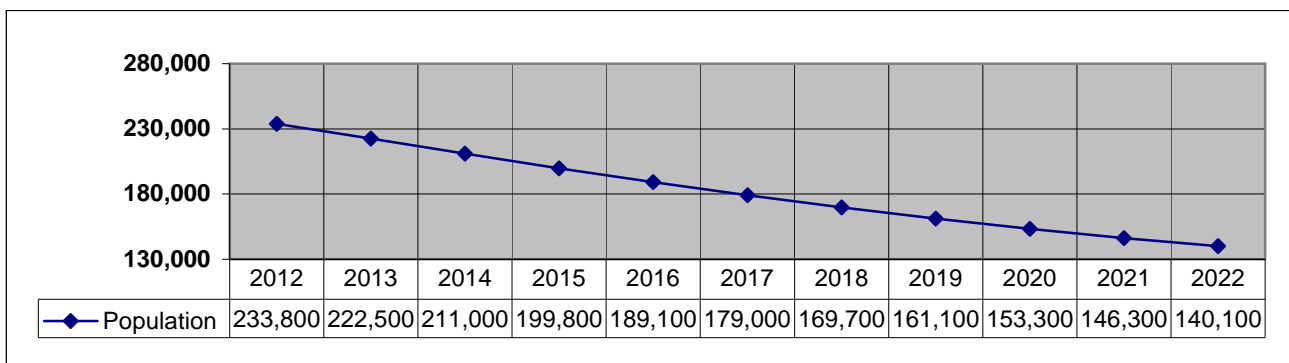

SUMMARY TREND (Continuation)
TREATMENT POPULATION STATISTICS

NUMBER OF GOLD CARDS BY STATE: MAR - 12 and MAR - 13

TABLE: TOTAL AND % CHANGE

	Mar-12	Mar-13	% Change
NSW	64,992	60,767	-6.50%
VIC	40,865	38,121	-6.71%
QLD	44,083	42,146	-4.39%
SA	15,556	14,524	-6.63%
WA	15,840	15,043	-5.03%
TAS	6,165	5,716	-7.28%
TOTAL	187,989	176,829	-5.94%

CHART: PERCENT CHANGE

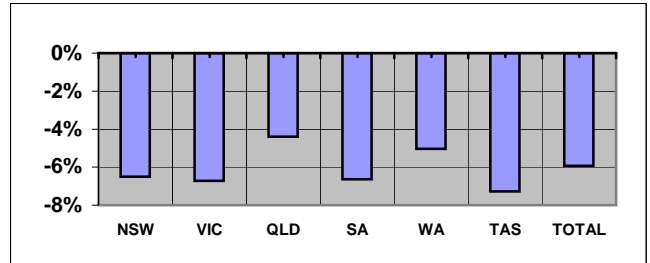

NUMBER OF WHITE CARDS BY STATE: MAR - 12 and MAR 13

TABLE: TOTAL AND % CHANGE

	Mar-12	Mar-13	% Change
NSW	14,322	14,309	-0.09%
VIC	8,452	8,361	-1.08%
QLD	14,937	15,236	2.00%
SA	4,108	4,082	-0.63%
WA	5,265	5,335	1.33%
TAS	1,237	1,246	0.73%
TOTAL	48,656	48,925	0.55%

CHART: PERCENT CHANGE

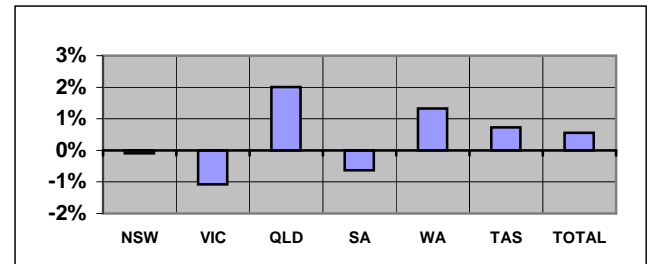

AVERAGE AGE BY STATE: MAR 12 and MAR 13

TABLE: AVERAGE AGE CHANGE

	Mar-12	Mar-13	Yrs Change
NSW	77.86	77.62	-0.24
VIC	79.02	78.86	-0.16
QLD	72.62	72.20	-0.42
SA	76.41	76.09	-0.32
WA	74.10	73.74	-0.36
TAS	75.91	75.70	-0.21
TOTAL	76.24	75.92	-0.32

CHART: AVERAGE AGE CHANGE

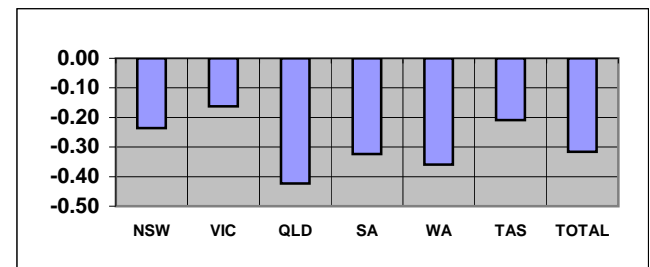

Overseas residents included in total but not reported. ACT and NT included within NSW and SA respectively.

TABLE: TREATMENT POPULATION BY CONFLICT (TOTAL)

Conflict	Mar-12	Mar-13	% Change
1. World War I	233	179	-23.18%
2. World War II	130,350	117,461	-9.89%
3. Korea / Malaya	8,761	8,402	-4.10%
4. Far East Strategic Reserve	2,913	2,875	-1.30%
5. Spec. O'seas Serv.(inc Vietnam)	32,851	33,067	0.66%
6. Defence/Peace Keeping	54,972	57,625	4.83%
7. Seamen's War Pension 1939	1,272	1,162	-8.65%
8. Gulf War	22	22	0.00%
9. British Commonwealth & Allied	5,271	4,961	-5.88%

CHART: PERCENT CHANGE

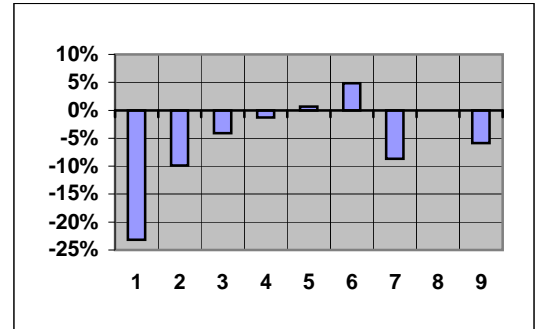

Note 1: Unknown numbers are not included in Summary Tables.

CONTENTS

PAGE No

NOTES

2

GRAPH

1. Treatment population by state and sex	3
2. Treatment population by state and age group	4
3. Treatment population by state	5
4. Treatment population by single age trend from June 2007 to June 2022	6
5. Treatment population by state and card holder	7

TABLE

1. Treatment population by state and age group	8
2. Treatment population by state, card and age group	9
3. Average age of the treatment population by card and state	10
4. Treatment population by state, sex and age group - Gold & White Card Group	11
4. Treatment population by state, sex and age group - Gold Card Group	12
4. Treatment population by state, sex and age group - White Card Group	13
5. Treatment population in the ACT and NT by sex and age group - Gold and White Card	14
6. Treatment Population by conflict, card and sex	15
7. Prisoners of War, by POW country and state	16
8. DVA treatment population compared with Australian population by age group over 64 and sex	17
9. Treatment population trends - actual and projections as at 30 June	18
9. Treatment population trends - actual and projections as at 30 June (Continuation)	19

NOTES

The "treatment population" consists of veterans and dependants entitled to medical and other treatment at Department expense under the Veterans' Entitlement Act, the Social Security and Veterans' Entitlements Admendment (No2) Act 1987, the Veterans' Entitlement (Transitional Provisions and Consequential Amendments) Act 1986 and the Military Rehabilitation and Compensation Act 2004.

The source of treatment population statistics is the Departmental Ad hoc Information System (AIS 2000), using the "current date" method of extraction. This replaces the "point-in-time" method which was used from June 2000 (after initial implementation of AIS 2000) to December 2001.

The Treatment Population Statistics by state and postcode relate to the client's residential address. This will differ from statistics based on state of processing or administration.

On 1 January 1996, the number of treatment card types was reduced from four types to two types. PTEC¹, SPBC², and DTEC³ were amalgamated into the Gold Card and STEC⁴ was replaced with the White Card.

Footnote

- (1) PTEC: Personal Treatment Entitlement Card.
- (2) SPBC: Service Pensioner Benefits Card.
- (3) DTEC: Dependant Treatment Entitlement Card.
- (4) STEC: Specific Treatment Entitlement Card.

GRAPH 1: TREATMENT POPULATION BY STATE AND SEX FROM MARCH 2009 - MARCH 2013

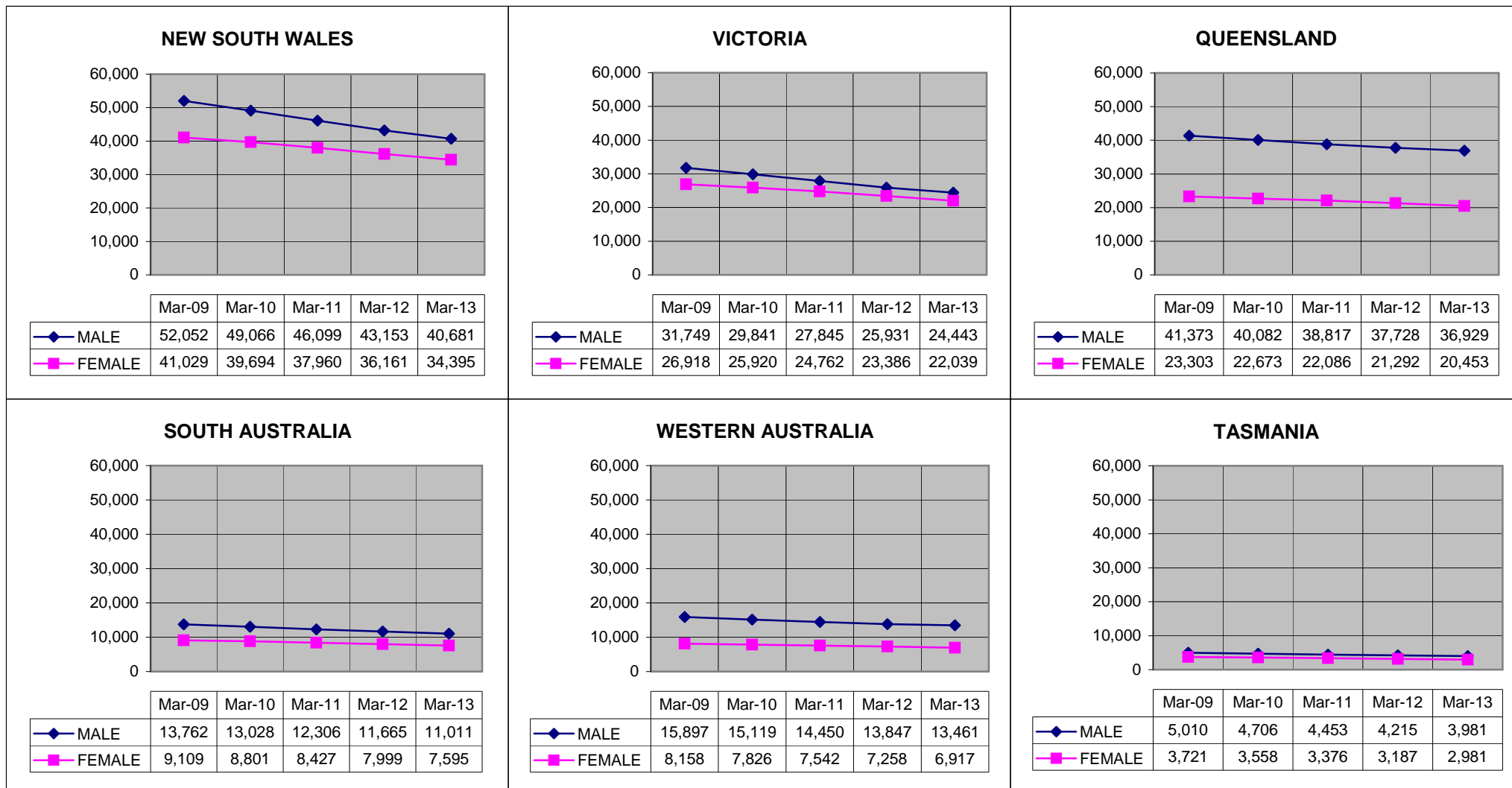

Overseas residents not reported. ACT and NT included within NSW and SA respectively.

GRAPH 2: TREATMENT POPULATION BY STATE AND AGE GROUP, AS AT 29 MARCH 2013

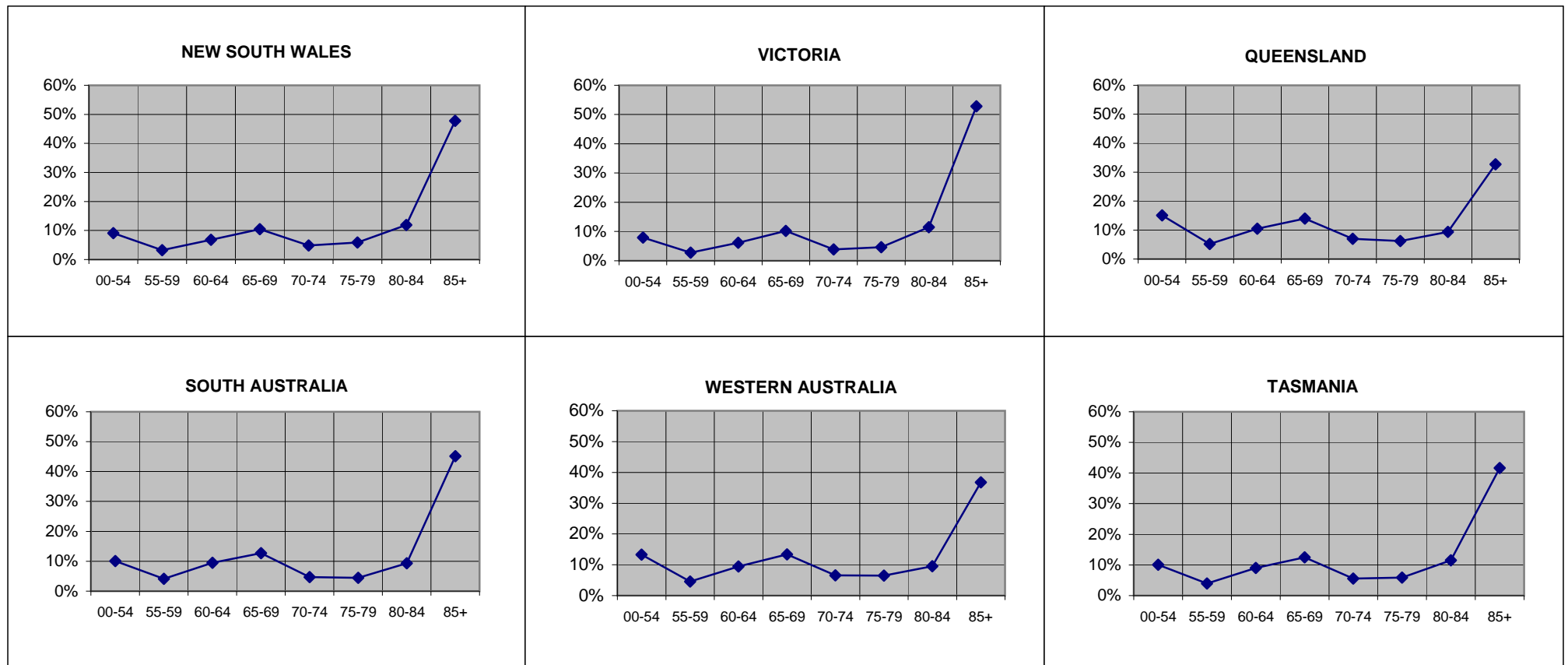

Overseas residents not reported. ACT and NT included within NSW and SA respectively.

GRAPH 3: TREATMENT POPULATION BY STATE AND SEX, AS AT 29 MARCH 2013

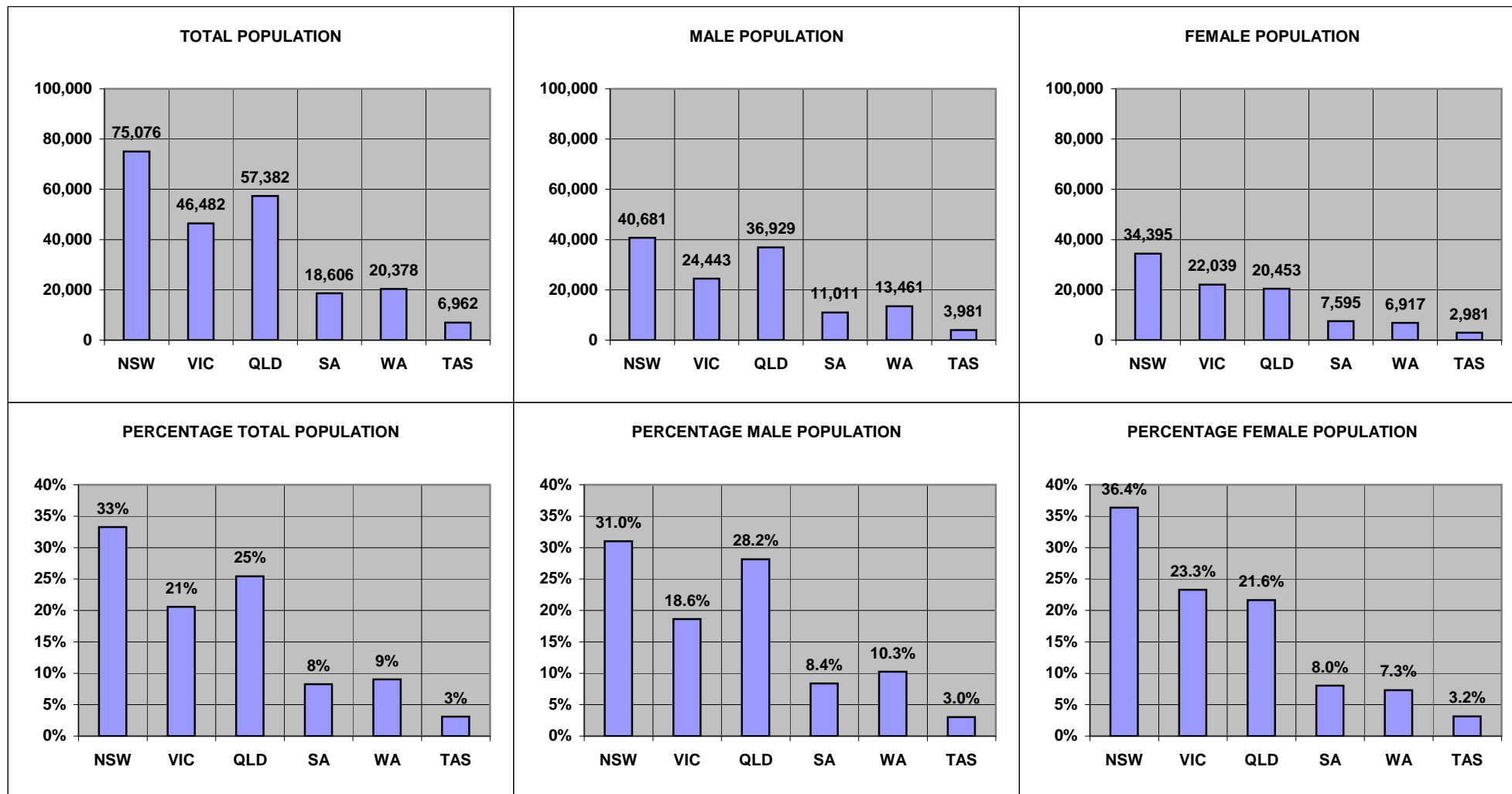

Overseas residents not reported. ACT and NT included within NSW and SA respectively.

**GRAPH 4: TOTAL TREATMENT POPULATION BY AGE TREND FROM JUNE 2007 TO JUNE 2022
DATA AS AT JUNE 2012**

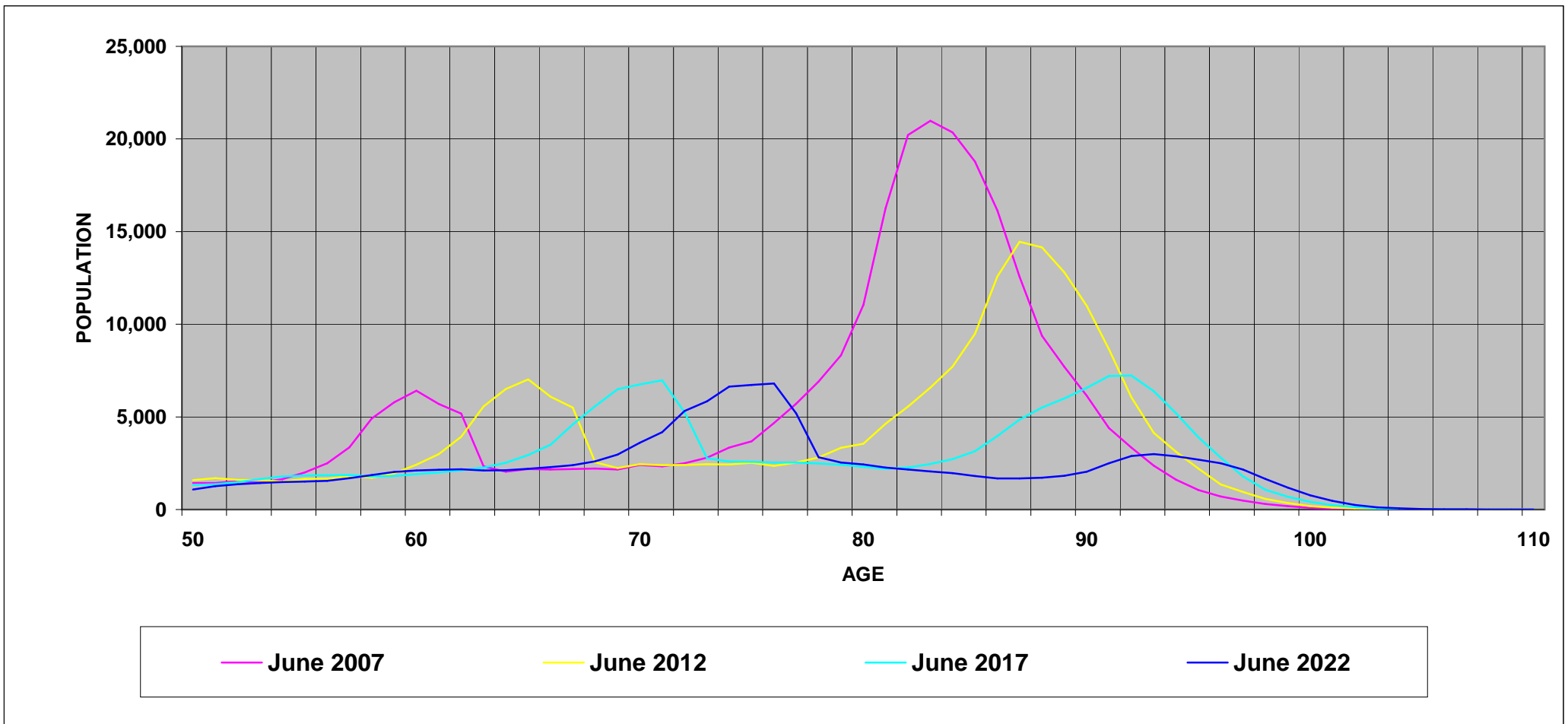

GRAPH 5: TREATMENT POPULATION BY STATE AND CARD HOLDER, AS AT 29 MARCH 2013

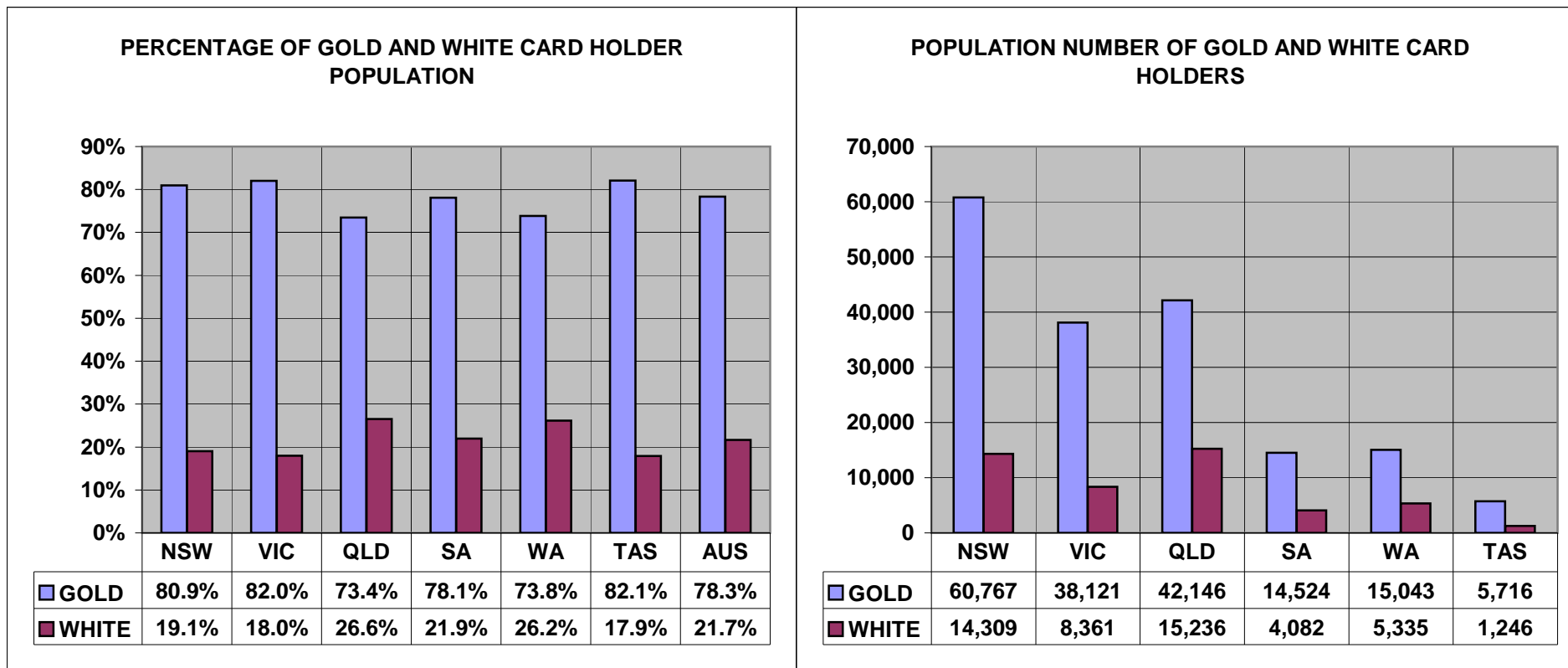

Overseas residents not reported. ACT and NT included within NSW and SA respectively.

TABLE 1 : TREATMENT POPULATION BY STATE AND AGE GROUP, AS AT 29 MARCH 2013

	UNKNOWN	UNDER 55	55-59	60-64	65-69	70-74	75-79	80-84	85 & OVER	TOTAL
NEW SOUTH WALES	0	5,782	2,015	4,641	7,195	3,253	4,019	8,512	34,564	69,981
	0.0%	8.3%	2.9%	6.6%	10.3%	4.6%	5.7%	12.2%	49.4%	100.0%
VICTORIA	0	3,692	1,297	2,880	4,750	1,798	2,157	5,350	24,558	46,482
	0.0%	7.9%	2.8%	6.2%	10.2%	3.9%	4.6%	11.5%	52.8%	100.0%
QUEENSLAND	0	8,664	2,980	5,995	8,011	3,988	3,564	5,399	18,781	57,382
	0.0%	15.1%	5.2%	10.4%	14.0%	6.9%	6.2%	9.4%	32.7%	100.0%
SOUTH AUSTRALIA	0	1,425	651	1,595	2,198	788	790	1,687	8,310	17,444
	0.0%	8.2%	3.7%	9.1%	12.6%	4.5%	4.5%	9.7%	47.6%	100.0%
WESTERN AUSTRALIA	0	2,704	936	1,920	2,732	1,340	1,317	1,937	7,492	20,378
	0.0%	13.3%	4.6%	9.4%	13.4%	6.6%	6.5%	9.5%	36.8%	100.0%
TASMANIA	0	702	272	626	867	386	411	800	2,898	6,962
	0.0%	10.1%	3.9%	9.0%	12.5%	5.5%	5.9%	11.5%	41.6%	100.0%
NORTHERN TERRITORY	0	441	117	176	170	88	36	47	87	1,162
	0.0%	38.0%	10.1%	15.1%	14.6%	7.6%	3.1%	4.0%	7.5%	100.0%
AUSTRALIAN CAPITAL TERRITORY	0	1,067	387	480	629	405	409	423	1,295	5,095
	0.0%	20.9%	7.6%	9.4%	12.3%	7.9%	8.0%	8.3%	25.4%	100.0%
OVERSEAS	0	178	62	131	157	67	53	41	179	868
	0.0%	20.5%	7.1%	15.1%	18.1%	7.7%	6.1%	4.7%	20.6%	100.0%
TOTAL	0	24,655	8,717	18,444	26,709	12,113	12,756	24,196	98,164	225,754
	0.0%	10.9%	3.9%	8.2%	11.8%	5.4%	5.7%	10.7%	43.5%	100.0%

TABLE 2: TREATMENT POPULATION BY STATE, CARD AND AGE GROUP, AS AT 29 MARCH 2013

		UNKNOWN	UNDER 55	55-59	60-64	65-69	70-74	75-79	80-84	85 & OVER	TOTAL
NEW SOUTH WALES	GOLD	0	1,087	696	3,089	5,911	2,925	3,712	8,243	32,201	57,864
	WHITE	0	4,695	1,319	1,552	1,284	328	307	269	2,363	12,117
	TOTAL	0	5,782	2,015	4,641	7,195	3,253	4,019	8,512	34,564	69,981
VICTORIA	GOLD	0	658	379	1,856	3,806	1,591	1,962	5,098	22,771	38,121
	WHITE	0	3,034	918	1,024	944	207	195	252	1,787	8,361
	TOTAL	0	3,692	1,297	2,880	4,750	1,798	2,157	5,350	24,558	46,482
QUEENSLAND	GOLD	0	1,714	955	3,790	6,408	3,521	3,201	5,109	17,448	42,146
	WHITE	0	6,950	2,025	2,205	1,603	467	363	290	1,333	15,236
	TOTAL	0	8,664	2,980	5,995	8,011	3,988	3,564	5,399	18,781	57,382
SOUTH AUSTRALIA	GOLD	0	277	221	1,130	1,867	696	635	1,543	7,645	14,014
	WHITE	0	1,148	430	465	331	92	155	144	665	3,430
	TOTAL	0	1,425	651	1,595	2,198	788	790	1,687	8,310	17,444
WESTERN AUSTRALIA	GOLD	0	496	315	1,306	2,209	1,145	1,055	1,756	6,761	15,043
	WHITE	0	2,208	621	614	523	195	262	181	731	5,335
	TOTAL	0	2,704	936	1,920	2,732	1,340	1,317	1,937	7,492	20,378
TASMANIA	GOLD	0	131	102	460	748	347	371	776	2,781	5,716
	WHITE	0	571	170	166	119	39	40	24	117	1,246
	TOTAL	0	702	272	626	867	386	411	800	2,898	6,962
NORTHERN TERRITORY	GOLD	0	40	18	92	130	76	33	45	76	510
	WHITE	0	401	99	84	40	12	3	2	11	652
	TOTAL	0	441	117	176	170	88	36	47	87	1,162
AUSTRALIAN CAPITAL TERRITORY	GOLD	0	106	41	167	307	338	367	393	1,184	2,903
	WHITE	0	961	346	313	322	67	42	30	111	2,192
	TOTAL	0	1,067	387	480	629	405	409	423	1,295	5,095
OVERSEAS	GOLD	0	46	20	86	117	53	42	32	116	512
	WHITE	0	132	42	45	40	14	11	9	63	356
	TOTAL	0	178	62	131	157	67	53	41	179	868
TOTAL	GOLD	0	4,555	2,747	11,976	21,503	10,692	11,378	22,995	90,983	176,829
	WHITE	0	20,100	5,970	6,468	5,206	1,421	1,378	1,201	7,181	48,925
	TOTAL	0	24,655	8,717	18,444	26,709	12,113	12,756	24,196	98,164	225,754

TABLE 3: AVERAGE AGE OF THE TREATMENT POPULATION BY CARD AND STATE, AS AT 29 MARCH 2013

CARD	NSW	VIC	QLD	SA	WA	TAS	NT	ACT	OS	TOTAL
GOLD	81.72	82.45	77.69	80.61	78.61	79.76	70.17	78.68	71.12	80.39
WHITE	61.54	62.47	57.00	63.25	60.01	57.08	51.04	56.92	62.72	59.79
TOTAL	78.23	78.86	72.20	77.20	73.74	75.70	59.44	69.32	67.68	75.92

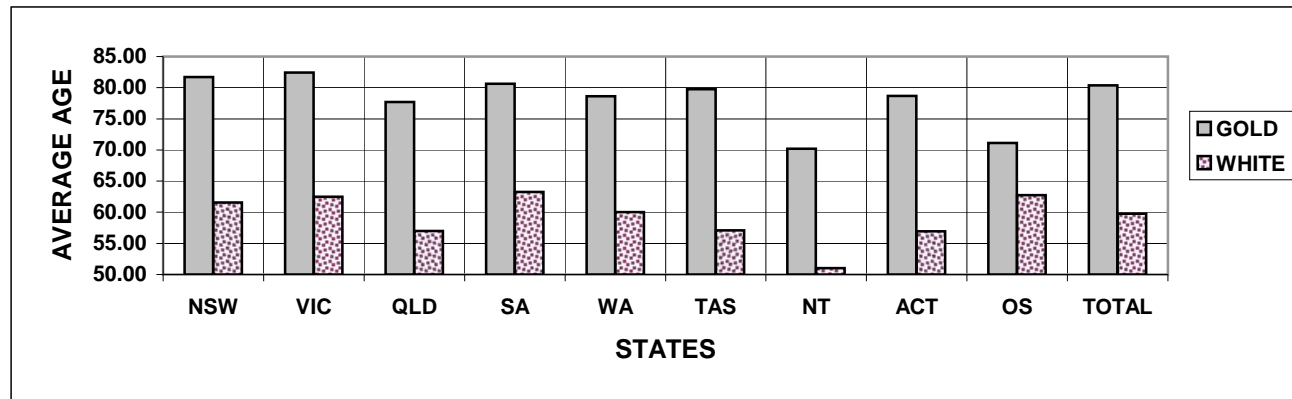

TABLE 4: TREATMENT POPULATION BY STATE, SEX AND AGE GROUP, AS AT 29 MARCH 2013
GOLD AND WHITE CARDS

		UNKNOWN	UNDER 55	55-59	60-64	65-69	70-74	75-79	80-84	85 & OVER	TOTAL
NEW SOUTH WALES	MALE	0	4,892	1,660	4,018	6,345	2,133	1,777	1,965	14,320	37,110
	FEMALE	0	890	355	623	850	1,120	2,242	6,547	20,244	32,871
	TOTAL	0	5,782	2,015	4,641	7,195	3,253	4,019	8,512	34,564	69,981
VICTORIA	MALE	0	3,078	1,088	2,523	4,276	1,172	926	1,046	10,334	24,443
	FEMALE	0	614	209	357	474	626	1,231	4,304	14,224	22,039
	TOTAL	0	3,692	1,297	2,880	4,750	1,798	2,157	5,350	24,558	46,482
QUEENSLAND	MALE	0	7,376	2,588	5,310	7,152	2,982	2,038	1,534	7,949	36,929
	FEMALE	0	1,288	392	685	859	1,006	1,526	3,865	10,832	20,453
	TOTAL	0	8,664	2,980	5,995	8,011	3,988	3,564	5,399	18,781	57,382
SOUTH AUSTRALIA	MALE	0	1,198	556	1,404	1,991	571	396	406	3,536	10,058
	FEMALE	0	227	95	191	207	217	394	1,281	4,774	7,386
	TOTAL	0	1,425	651	1,595	2,198	788	790	1,687	8,310	17,444
WESTERN AUSTRALIA	MALE	0	2,315	809	1,728	2,517	1,038	842	667	3,545	13,461
	FEMALE	0	389	127	192	215	302	475	1,270	3,947	6,917
	TOTAL	0	2,704	936	1,920	2,732	1,340	1,317	1,937	7,492	20,378
TASMANIA	MALE	0	587	227	546	785	240	190	176	1,230	3,981
	FEMALE	0	115	45	80	82	146	221	624	1,668	2,981
	TOTAL	0	702	272	626	867	386	411	800	2,898	6,962
NORTHERN TERRITORY	MALE	0	374	105	160	148	68	25	24	49	953
	FEMALE	0	67	12	16	22	20	11	23	38	209
	TOTAL	0	441	117	176	170	88	36	47	87	1,162
AUSTRALIAN CAPITAL TERRITORY	MALE	0	832	336	414	569	334	278	194	614	3,571
	FEMALE	0	235	51	66	60	71	131	229	681	1,524
	TOTAL	0	1,067	387	480	629	405	409	423	1,295	5,095
OVERSEAS	MALE	0	142	57	115	144	57	33	22	110	680
	FEMALE	0	36	5	16	13	10	20	19	69	188
	TOTAL	0	178	62	131	157	67	53	41	179	868
TOTAL	MALE	0	20,794	7,426	16,218	23,927	8,595	6,505	6,034	41,687	131,186
	FEMALE	0	3,861	1,291	2,226	2,782	3,518	6,251	18,162	56,477	94,568
	TOTAL	0	24,655	8,717	18,444	26,709	12,113	12,756	24,196	98,164	225,754

TABLE 4: TREATMENT POPULATION BY STATE, SEX AND AGE GROUP, AS AT 29 MARCH 2013**GOLD CARD**

		UNKNOWN	UNDER 55	55-59	60-64	65-69	70-74	75-79	80-84	85 & OVER	TOTAL
NEW SOUTH WALES	MALE	0	767	418	2,503	5,073	1,815	1,480	1,703	12,427	26,186
	FEMALE	0	320	278	586	838	1,110	2,232	6,540	19,774	31,678
	TOTAL	0	1,087	696	3,089	5,911	2,925	3,712	8,243	32,201	57,864
VICTORIA	MALE	0	465	238	1,518	3,340	968	734	798	8,827	16,888
	FEMALE	0	193	141	338	466	623	1,228	4,300	13,944	21,233
	TOTAL	0	658	379	1,856	3,806	1,591	1,962	5,098	22,771	38,121
QUEENSLAND	MALE	0	1,274	670	3,166	5,570	2,521	1,678	1,252	6,850	22,981
	FEMALE	0	440	285	624	838	1,000	1,523	3,857	10,598	19,165
	TOTAL	0	1,714	955	3,790	6,408	3,521	3,201	5,109	17,448	42,146
SOUTH AUSTRALIA	MALE	0	190	144	952	1,662	480	242	264	2,988	6,922
	FEMALE	0	87	77	178	205	216	393	1,279	4,657	7,092
	TOTAL	0	277	221	1,130	1,867	696	635	1,543	7,645	14,014
WESTERN AUSTRALIA	MALE	0	380	220	1,127	1,999	846	583	489	2,938	8,582
	FEMALE	0	116	95	179	210	299	472	1,267	3,823	6,461
	TOTAL	0	496	315	1,306	2,209	1,145	1,055	1,756	6,761	15,043
TASMANIA	MALE	0	102	74	388	669	203	150	153	1,133	2,872
	FEMALE	0	29	28	72	79	144	221	623	1,648	2,844
	TOTAL	0	131	102	460	748	347	371	776	2,781	5,716
NORTHERN TERRITORY	MALE	0	29	14	78	108	56	23	22	39	369
	FEMALE	0	11	4	14	22	20	10	23	37	141
	TOTAL	0	40	18	92	130	76	33	45	76	510
AUSTRALIAN CAPITAL TERRITORY	MALE	0	68	23	116	250	268	240	164	520	1,649
	FEMALE	0	38	18	51	57	70	127	229	664	1,254
	TOTAL	0	106	41	167	307	338	367	393	1,184	2,903
OVERSEAS	MALE	0	31	15	71	105	43	22	13	53	353
	FEMALE	0	15	5	15	12	10	20	19	63	159
	TOTAL	0	46	20	86	117	53	42	32	116	512
TOTAL	MALE	0	3,306	1,816	9,919	18,776	7,200	5,152	4,858	35,775	86,802
	FEMALE	0	1,249	931	2,057	2,727	3,492	6,226	18,137	55,208	90,027
	TOTAL	0	4,555	2,747	11,976	21,503	10,692	11,378	22,995	90,983	176,829

TABLE 4: TREATMENT POPULATION BY STATE, SEX AND AGE GROUP, AS AT 29 MARCH 2013**WHITE CARD**

		UNKNOWN	UNDER 55	55-59	60-64	65-69	70-74	75-79	80-84	85 & OVER	TOTAL
NEW SOUTH WALES	MALE	0	4,125	1,242	1,515	1,272	318	297	262	1,893	10,924
	FEMALE	0	570	77	37	12	10	10	7	470	1,193
	TOTAL	0	4,695	1,319	1,552	1,284	328	307	269	2,363	12,117
VICTORIA	MALE	0	2,613	850	1,005	936	204	192	248	1,507	7,555
	FEMALE	0	421	68	19	8	3	3	4	280	806
	TOTAL	0	3,034	918	1,024	944	207	195	252	1,787	8,361
QUEENSLAND	MALE	0	6,102	1,918	2,144	1,582	461	360	282	1,099	13,948
	FEMALE	0	848	107	61	21	6	3	8	234	1,288
	TOTAL	0	6,950	2,025	2,205	1,603	467	363	290	1,333	15,236
SOUTH AUSTRALIA	MALE	0	1,008	412	452	329	91	154	142	548	3,136
	FEMALE	0	140	18	13	2	1	1	2	117	294
	TOTAL	0	1,148	430	465	331	92	155	144	665	3,430
WESTERN AUSTRALIA	MALE	0	1,935	589	601	518	192	259	178	607	4,879
	FEMALE	0	273	32	13	5	3	3	3	124	456
	TOTAL	0	2,208	621	614	523	195	262	181	731	5,335
TASMANIA	MALE	0	485	153	158	116	37	40	23	97	1,109
	FEMALE	0	86	17	8	3	2	0	1	20	137
	TOTAL	0	571	170	166	119	39	40	24	117	1,246
NORTHERN TERRITORY	MALE	0	345	91	82	40	12	2	2	10	584
	FEMALE	0	56	8	2	0	0	1	0	1	68
	TOTAL	0	401	99	84	40	12	3	2	11	652
AUSTRALIAN CAPITAL TERRITORY	MALE	0	764	313	298	319	66	38	30	94	1,922
	FEMALE	0	197	33	15	3	1	4	0	17	270
	TOTAL	0	961	346	313	322	67	42	30	111	2,192
OVERSEAS	MALE	0	111	42	44	39	14	11	9	57	327
	FEMALE	0	21	0	1	1	0	0	0	6	29
	TOTAL	0	132	42	45	40	14	11	9	63	356
TOTAL	MALE	0	17,488	5,610	6,299	5,151	1,395	1,353	1,176	5,912	44,384
	FEMALE	0	2,612	360	169	55	26	25	25	1,269	4,541
	TOTAL	0	20,100	5,970	6,468	5,206	1,421	1,378	1,201	7,181	48,925

**TABLE 5: TREATMENT POPULATION IN THE AUSTRALIAN CAPITAL TERRITORY AND
NORTHERN TERRITORY BY SEX AND AGE GROUP, AS AT 29 MARCH 2013
GOLD AND WHITE CARD**

Data for the Australian Capital Territory and Northern Territory
are now included in Table 4.

TABLE 6: TREATMENT POPULATION BY CONFLICT, CARD AND SEX, AS AT 29 MARCH 2013

Population Type	Sex	Card	CONFLICTS - AUSTRALIAN FORCES								Total
			World War I	World War II	Korea Malaya	Far East Strategic Reserve	Special Overseas Service (inc Vietnam)	Defence/ Peace Keeping	Seamen's War Pension 1939	Australian Gulf War	
(DVA) VETERANS	MALE	GOLD	0	34,174	5,109	2,164	25,806	18,544	545	7	86,349
		WHITE	0	4,107	120	164	3,371	31,977	12	11	39,762
		TOTAL	0	38,281	5,229	2,328	29,177	50,521	557	18	126,111
	FEMALE	GOLD	0	2,925	38	7	78	525	0	0	3,573
		WHITE	0	1,150	6	4	6	3,202	0	0	4,368
		TOTAL	0	4,075	44	11	84	3,727	0	0	7,941
	TOTAL	GOLD	0	37,099	5,147	2,171	25,884	19,069	545	7	89,922
		WHITE	0	5,257	126	168	3,377	35,179	12	11	44,130
		TOTAL	0	42,356	5,273	2,339	29,261	54,248	557	18	134,052
(DVA) DEPENDANTS	MALE	GOLD	13	193	5	2	47	128	0	3	391
		WHITE	0	0	0	0	0	0	0	0	0
		TOTAL	13	193	5	2	47	128	0	3	391
	FEMALE	GOLD	166	74,912	3,124	534	3,759	3,249	605	1	86,350
		WHITE	0	0	0	0	0	0	0	0	0
		TOTAL	166	74,912	3,124	534	3,759	3,249	605	1	86,350
	TOTAL	GOLD	179	75,105	3,129	536	3,806	3,377	605	4	86,741
		WHITE	0	0	0	0	0	0	0	0	0
		TOTAL	179	75,105	3,129	536	3,806	3,377	605	4	86,741
DVA	TOTAL		179	117,461	8,402	2,875	33,067	57,625	1,162	22	220,793
OTHERS	TOTAL	GOLD	BRITISH, NEW ZEALAND, OVERSEAS FORCES, MISCELLANEOUS AND COMMONWEALTH COUNTRIES FORCES							166	
		WHITE								4,795	
		TOTAL								4,961	
GRAND TOTAL										225,754	

Note:

The conflict categories have been derived from the Client File Number. Because of this, the figures do not reflect the total number of veterans who served in each conflict. Also, due to inconsistencies between file number code standard and actual allocation of file number, discrepancies exist in the data.

**TABLE 7: PRISONERS OF WAR, BY POW COUNTRY AND STATE
WITH A GOLD CARD, AS AT 29 MARCH 2013**

	NSW	VIC	QLD	SA	WA	TAS	AUS
EUROPE	84	57	38	20	34	4	239
JAPAN	152	77	71	19	34	17	372
KOREA	5	1	1	2	1	0	10
TOTAL	241	135	110	41	69	21	621

Note:

Overseas residents included in total but not reported. ACT and NT included within NSW and SA respectively.

**TABLE 8: DVA TREATMENT POPULATION COMPARED WITH AUSTRALIAN POPULATION
BY AGE GROUP OVER 64 AND SEX, AS AT 29 MARCH 2013**

Age Groups	Males			Females			Persons		
	Total Population ¹	Treatment Population	% of Total Population	Total Population ¹	Treatment Population	% of Total Population	Total Population ¹	Treatment Population	% of Total Population
65-69	509,422	22,833	4%	515,907	2,773	1%	1,025,329	25,606	2%
70-74	364,420	8,540	2%	383,413	3,568	1%	747,833	12,108	2%
75-79	264,739	6,507	2%	305,190	6,521	2%	569,929	13,028	2%
80-84	192,032	6,162	3%	252,348	19,255	8%	444,380	25,417	6%
85 & over	148,983	43,016	29%	274,757	56,251	20%	423,740	99,267	23%
65 & over	1,479,596	87,058	6%	1,731,615	88,368	5%	3,211,211	175,426	5%
70 & over	970,174	64,225	7%	1,215,708	85,595	7%	2,185,882	149,820	7%
75 & over	605,754	55,685	9%	832,295	82,027	10%	1,438,049	137,712	10%
80 & over	341,015	49,178	14%	527,105	75,506	14%	868,120	124,684	14%
85 & over	148,983	43,016	29%	274,757	56,251	20%	423,740	99,267	23%

Source:

1 Australian Demographic Statistics June 2012 ABS Cat. No. 3101.0 (table 6)

TABLE 9: TREATMENT POPULATION TRENDS - ACTUAL AND PROJECTIONS AS AT 30 JUNE

	ACTUALS					PROJECTIONS									
	2008	2009	2010	2011	2012	2013	2014	2015	2016	2017	2018	2019	2020	2021	2022
CARD															
Gold	230,221	218,858	207,945	196,619	185,031	173,900	163,100	152,800	143,000	133,800	125,200	117,300	110,000	103,500	97,700
White	51,361	50,390	49,621	48,986	48,769	48,600	47,800	47,000	46,100	45,200	44,500	43,800	43,300	42,800	42,400
GENDER															
Male	166,555	157,847	150,104	142,556	135,572	129,200	122,800	117,100	112,000	107,600	103,800	100,600	97,800	95,500	93,600
Female	115,027	111,401	107,462	103,049	98,228	93,300	88,200	82,700	77,100	71,500	65,900	60,500	55,500	50,800	46,600
AVERAGE AGE															
Male	73.4	73.1	72.9	72.5	71.9	71.4	70.9	70.5	70.2	69.9	69.8	69.7	69.7	69.9	70.1
Female	81.6	82.1	82.5	82.9	83.2	83.4	83.8	84.0	84.2	84.3	84.3	84.2	83.9	83.6	83.1
STATE															
NSW	96,543	91,985	87,654	82,750	78,124	73,900	69,600	65,400	61,500	57,800	54,300	51,100	48,300	45,700	43,400
Vic	61,030	58,024	54,991	51,740	48,623	45,700	42,700	39,900	37,100	34,600	32,200	30,000	28,100	26,400	24,900
Qld	66,198	64,106	62,239	60,429	58,624	56,800	54,700	52,800	50,800	49,000	47,300	45,700	44,200	42,900	41,600
SA	23,815	22,620	21,577	20,463	19,376	18,400	17,400	16,400	15,500	14,700	13,900	13,200	12,500	12,000	11,500
WA	24,835	23,773	22,696	21,758	20,941	20,100	19,200	18,300	17,500	16,700	16,000	15,400	14,800	14,200	13,700
Tas	9,161	8,740	8,409	8,465	8,112	7,700	7,400	7,000	6,700	6,300	6,000	5,700	5,500	5,200	5,000
Total	281,582	269,248	257,566	245,605	233,800	222,500	211,000	199,800	189,100	179,000	169,700	161,100	153,300	146,300	140,100

- Notes:**
1. State figures are by state of residence with ACT and NT included in NSW and SA respectively.
 2. Projected client numbers may not add exactly to totals due to rounding.
 3. Figures to June 2012 are actual.

TABLE 9: TREATMENT POPULATION TRENDS - ACTUAL AND PROJECTIONS AS AT 30 JUNE (Continuation)

	ACTUALS					PROJECTIONS									
	2008	2009	2010	2011	2012	2013	2014	2015	2016	2017	2018	2019	2020	2021	2022
GOLD AND WHITE CARDS															
AGE GROUP															
<55	24,823	24,584	24,206	24,094	24,218	24,300	23,400	22,400	21,200	20,000	18,700	17,400	16,300	15,100	14,000
55-59	14,873	11,684	10,125	9,248	8,798	8,700	8,700	8,800	8,900	9,100	9,300	9,400	9,300	9,000	8,600
60-64	26,019	29,397	28,205	25,550	21,406	17,600	14,500	12,500	11,400	10,800	10,500	10,300	10,300	10,500	10,700
65-69	10,993	11,316	14,595	18,531	23,398	27,500	30,500	29,900	26,600	23,100	19,500	16,700	14,500	13,300	12,500
70-74	12,485	12,102	12,036	12,156	12,124	12,200	12,600	15,400	20,000	24,300	28,400	31,400	31,200	28,500	25,600
75-79	24,511	20,394	17,120	14,757	13,547	12,700	12,300	12,300	12,400	12,600	12,700	13,000	15,800	20,100	24,100
80-84	74,194	58,937	45,376	34,958	28,025	23,200	19,200	15,800	13,300	11,900	11,200	10,800	10,700	10,800	10,900
85-89	70,182	74,661	76,135	72,043	63,468	53,600	44,200	35,800	29,000	23,500	18,900	15,000	11,900	9,800	8,700
90+	23,502	26,173	29,768	34,268	38,816	42,700	45,500	46,900	46,200	43,700	40,500	37,100	33,300	29,300	25,200
Total	281,582	269,248	257,566	245,605	233,800	222,500	211,000	199,800	189,100	179,000	169,700	161,100	153,300	146,300	140,100
GOLD CARD															
AGE GROUP															
<55	5,161	4,945	4,741	4,689	4,587	4,500	4,300	4,100	3,900	3,700	3,500	3,300	3,200	3,000	2,900
55-59	8,263	5,625	4,167	3,338	2,874	2,800	2,600	2,500	2,500	2,500	2,500	2,400	2,400	2,300	2,200
60-64	19,318	22,044	20,926	18,461	14,680	11,300	8,400	6,400	5,400	4,700	4,300	4,100	3,900	3,800	3,800
65-69	8,402	8,744	11,473	14,702	18,749	22,200	24,700	24,100	20,900	17,500	14,000	11,200	9,000	7,800	6,800
70-74	10,999	10,615	10,531	10,652	10,655	10,700	10,800	13,300	17,400	21,200	24,800	27,300	26,900	24,100	21,200
75-79	23,053	19,090	15,827	13,445	12,206	11,200	10,600	10,400	10,400	10,400	10,500	10,700	13,000	16,800	20,100
80-84	67,341	53,446	41,465	32,500	26,628	22,100	18,100	14,700	12,200	10,700	9,800	9,300	9,000	8,900	9,000
85-89	65,631	69,810	71,002	66,674	58,250	49,200	40,800	33,400	27,400	22,500	18,100	14,300	11,200	9,000	7,800
90+	22,053	24,539	27,813	32,158	36,402	40,000	42,700	43,800	43,000	40,600	37,800	34,700	31,400	27,800	23,900
Total	230,221	218,858	207,945	196,619	185,031	173,900	163,100	152,800	143,000	133,800	125,200	117,300	110,000	103,500	97,700
WHITE CARD															
AGE GROUP															
<55	19,662	19,639	19,465	19,405	19,631	19,800	19,200	18,300	17,400	16,300	15,200	14,100	13,100	12,100	11,100
55-59	6,610	6,059	5,958	5,910	5,924	6,000	6,100	6,300	6,500	6,700	6,900	7,000	6,900	6,700	6,500
60-64	6,701	7,353	7,279	7,089	6,726	6,400	6,100	6,100	6,100	6,100	6,100	6,200	6,400	6,600	6,800
65-69	2,591	2,572	3,122	3,829	4,649	5,300	5,800	5,800	5,700	5,600	5,500	5,500	5,500	5,600	5,600
70-74	1,486	1,487	1,505	1,504	1,469	1,600	1,700	2,100	2,600	3,100	3,600	4,000	4,200	4,300	4,400
75-79	1,458	1,304	1,293	1,312	1,341	1,500	1,700	1,900	2,000	2,100	2,200	2,400	2,700	3,300	4,000
80-84	6,853	5,491	3,911	2,458	1,397	1,200	1,100	1,100	1,100	1,300	1,400	1,600	1,700	1,800	1,900
85-89	4,551	4,851	5,133	5,369	5,218	4,300	3,400	2,400	1,500	1,000	800	700	800	800	900
90+	1,449	1,634	1,955	2,110	2,414	2,600	2,900	3,100	3,200	3,100	2,700	2,300	1,900	1,500	1,300
Total	51,361	50,390	49,621	48,986	48,769	48,600	47,800	47,000	46,100	45,200	44,500	43,800	43,300	42,800	42,400