



Australian Government
Department of Veterans' Affairs

TREATMENT POPULATION STATISTICS

QUARTERLY REPORT - MARCH 2012

DATA EXTRACT AS AT 30 MARCH 2012

**DEPARTMENT OF VETERANS' AFFAIRS
RESEARCH AND DEVELOPMENT
STATISTICAL SERVICES & NOMINAL ROLLS
CANBERRA**

SUMMARY TREND TREATMENT POPULATION STATISTICS

TREATMENT POPULATION BY QUARTER

TABLE: TOTAL AND % CHANGE BY QUARTER

Quarter	Tpop	% Change
Mar-10	260,513	
Jun-10	257,566	-1.13%
Sep-10	254,401	-1.23%
Dec-10	251,887	-0.99%
Mar-11	248,841	-1.21%
Jun-11	245,605	-1.30%
Sep-11	242,147	-1.41%
Dec-11	239,584	-1.06%
Mar-12	236,645	-1.23%

CHART: PERCENT CHANGE

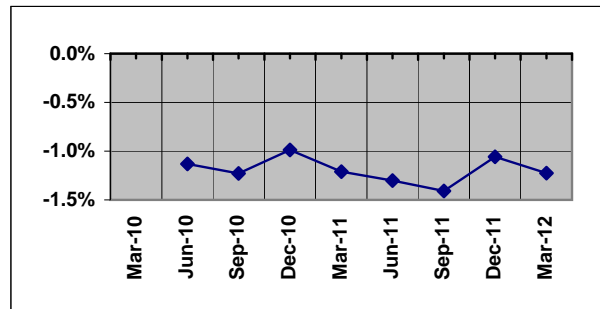

TREATMENT POPULATION BY STATE: MAR - 11 and MAR - 12

TABLE: TOTAL AND % CHANGE

	Mar-11	Mar-12	% Change
NSW	84,059	79,314	-5.64%
VIC	52,607	49,317	-6.25%
QLD	60,903	59,020	-3.09%
SA	20,733	19,664	-5.16%
WA	21,992	21,105	-4.03%
TAS	7,829	7,402	-5.45%
TOTAL	248,841	236,645	-4.90%

CHART: PERCENT CHANGE

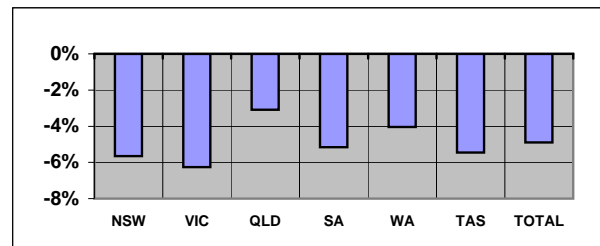

Overseas residents included in total but not reported. ACT and NT included within NSW and SA respectively.

TREATMENT POPULATION BY AGE GROUP: MAR - 11 and MAR - 12

TABLE: TOTAL AND % CHANGE

	Mar-11	Mar-12	% Change
<55	24,098	24,084	-0.06%
55-64	35,865	31,309	-12.70%
65-74	29,607	34,365	16.07%
75-84	52,267	43,396	-16.97%
85>	107,004	103,491	-3.28%
Total	248,841	236,645	-4.90%

CHART: PERCENT CHANGE

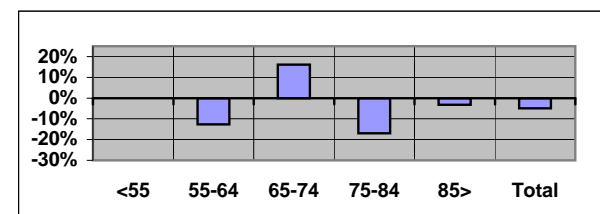

TREATMENT POPULATION PROJECTIONS AS AT 30 JUNE

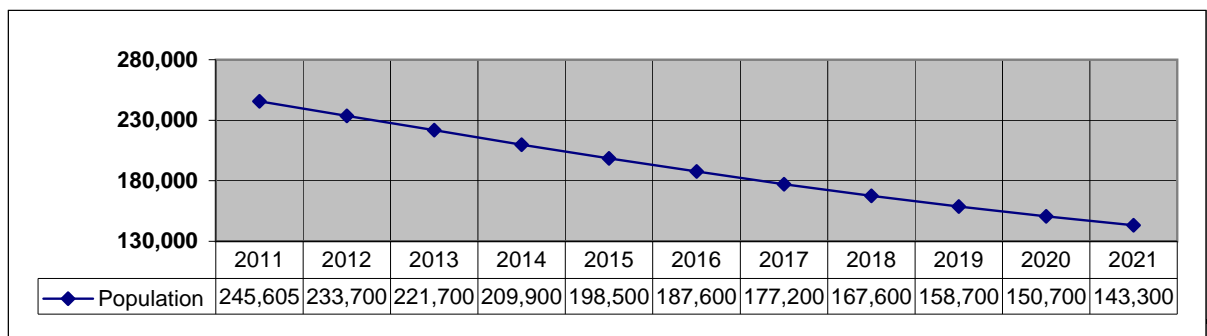

SUMMARY TREND (Continuation)
TREATMENT POPULATION STATISTICS

NUMBER OF GOLD CARDS BY STATE: MAR - 11 and MAR - 12

TABLE: TOTAL AND % CHANGE

	Mar-11	Mar-12	% Change
NSW	69,465	64,992	-6.44%
VIC	43,920	40,865	-6.96%
QLD	46,092	44,083	-4.36%
SA	16,574	15,556	-6.14%
WA	16,650	15,840	-4.86%
TAS	6,585	6,165	-6.38%
TOTAL	199,730	187,989	-5.88%

CHART: PERCENT CHANGE

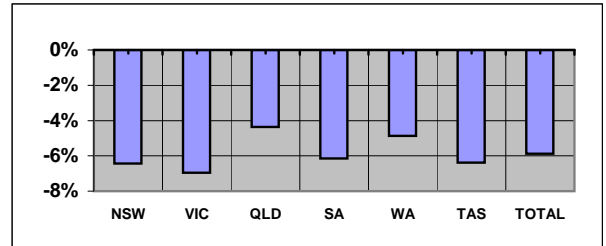

NUMBER OF WHITE CARDS BY STATE: MAR - 11 and MAR - 12

TABLE: TOTAL AND % CHANGE

	Mar-11	Mar-12	% Change
NSW	14,594	14,322	-1.86%
VIC	8,687	8,452	-2.71%
QLD	14,811	14,937	0.85%
SA	4,159	4,108	-1.23%
WA	5,342	5,265	-1.44%
TAS	1,244	1,237	-0.56%
TOTAL	49,111	48,656	-0.93%

CHART: PERCENT CHANGE

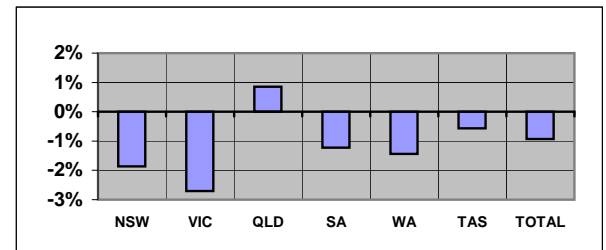

AVERAGE AGE BY STATE: MAR - 11 and MAR - 12

TABLE: AVERAGE AGE CHANGE

	Mar-11	Mar-12 Yrs Change	% Change
NSW	77.88	77.86	-0.03
VIC	79.07	79.02	-0.05
QLD	72.84	72.62	-0.22
SA	76.52	76.41	-0.11
WA	74.21	74.10	-0.11
TAS	76.06	75.91	-0.15
TOTAL	76.37	76.24	-0.13

CHART: AVERAGE AGE CHANGE

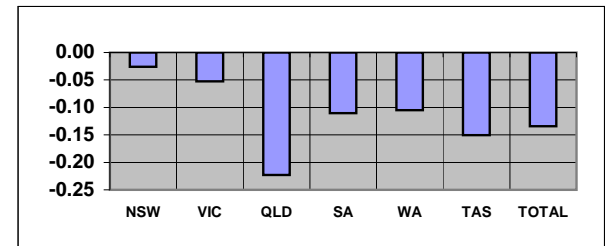

Overseas residents included in total but not reported. ACT and NT included within NSW and SA respectively.

TABLE: TREATMENT POPULATION BY CONFLICT (TOTAL)

Conflict	Mar-11	Mar-12	% Change
1. World War I	285	233	-18.25%
2. World War II	143,918	130,350	-9.43%
3. Korea / Malaya	9,096	8,761	-3.68%
4. Far East Strategic Reserve	2,921	2,913	-0.27%
5. Spec. O'seas Serv.(inc Vietnam)	32,585	32,851	0.82%
6. Defence/Peace Keeping	53,016	54,972	3.69%
7. Seamen's War Pension 1939	1,382	1,272	-7.96%
8. Gulf War	22	22	0.00%
9. British Commonwealth & Allied	5,616	5,271	-6.14%

CHART: PERCENT CHANGE

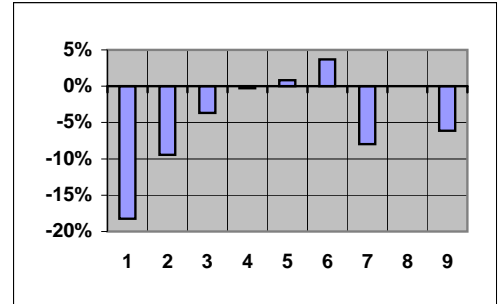

Note 1: Unknown numbers are not included in Summary Tables.

CONTENTS	PAGE No
NOTES	2
GRAPH	
1. Treatment population by state and sex	3
2. Treatment population by state and age group	4
3. Treatment population by state	5
4. Treatment population by single age trend from June 2006 to June 2021	6
5. Treatment population by state and card holder	7
TABLE	
1. Treatment population by state and age group	8
2. Treatment population by state, card and age group	9
3. Average age of the treatment population by card and state	10
4. Treatment population by state, sex and age group - Gold & White Card Group	11
4. Treatment population by state, sex and age group - Gold Card Group	12
4. Treatment population by state, sex and age group - White Card Group	13
5. Treatment population in the ACT and NT by sex and age group - Gold and White Card	14
6. Treatment Population by conflict, card and sex	15
7. Prisoners of War, by POW country and state	16
8. DVA treatment population compared with Australian population by age group over 64 and sex	17
9. Treatment population trends - actual and projections as at 30 June	18
9. Treatment population trends - actual and projections as at 30 June (Continuation)	19

TREATMENT POPULATION STATISTICS: MARCH 2012

NOTES

The "treatment population" consists of veterans and dependants entitled to medical and other treatment at Department expense under the Veterans' Entitlement Act, the Social Security and Veterans' Entitlements Admendment (No2) Act 1987, the Veterans' Entitlement (Transitional Provisions and Consequential Amendments) Act 1986 and the Military Rehabilitation and Compensation Act 2004.

The source of treatment population statistics is the Departmental Ad hoc Information System (AIS 2000), using the "current date" method of extraction. This replaces the "point-in-time" method which was used from June 2000 (after initial implementation of AIS 2000) to December 2001.

The Treatment Population Statistics by state and postcode relate to the client's residential address. This will differ from statistics based on state of processing or administration.

On 1 January 1996, the number of treatment card types was reduced from four types to two types. PTEC¹, SPBC², and DTEC³ were amalgamated into the Gold Card and STEC⁴ was replaced with the White Card.

Footnote

- (1) PTEC: Personal Treatment Entitlement Card.
- (2) SPBC: Service Pensioner Benefits Card.
- (3) DTEC: Dependant Treatment Entitlement Card.
- (4) STEC: Specific Treatment Entitlement Card.

GRAPH 1: TREATMENT POPULATION BY STATE AND SEX FROM MARCH 2008 - MARCH 2012

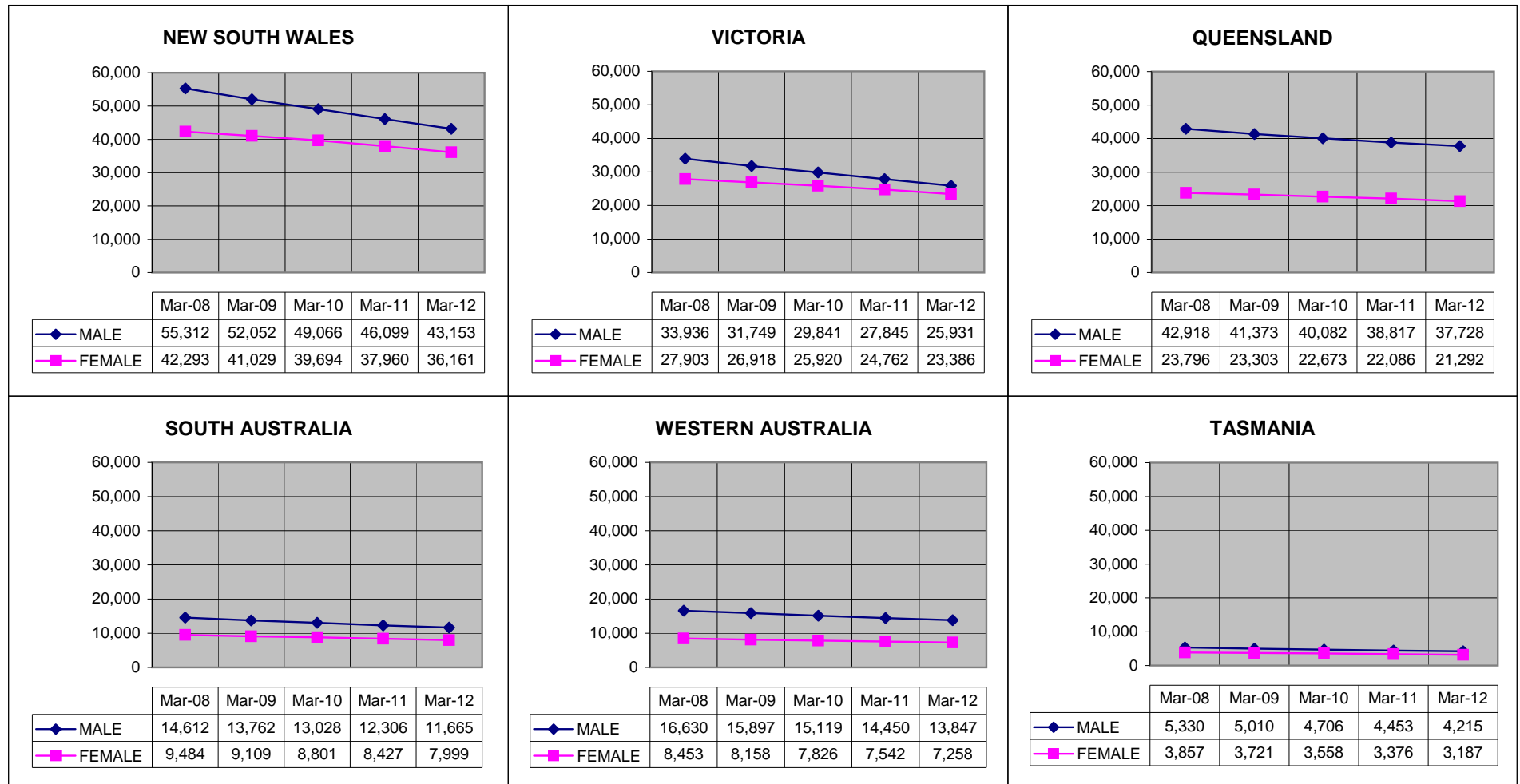

Overseas residents not reported. ACT and NT included within NSW and SA respectively.

GRAPH 2: TREATMENT POPULATION BY STATE AND AGE GROUP, AS AT 30 MARCH 2012

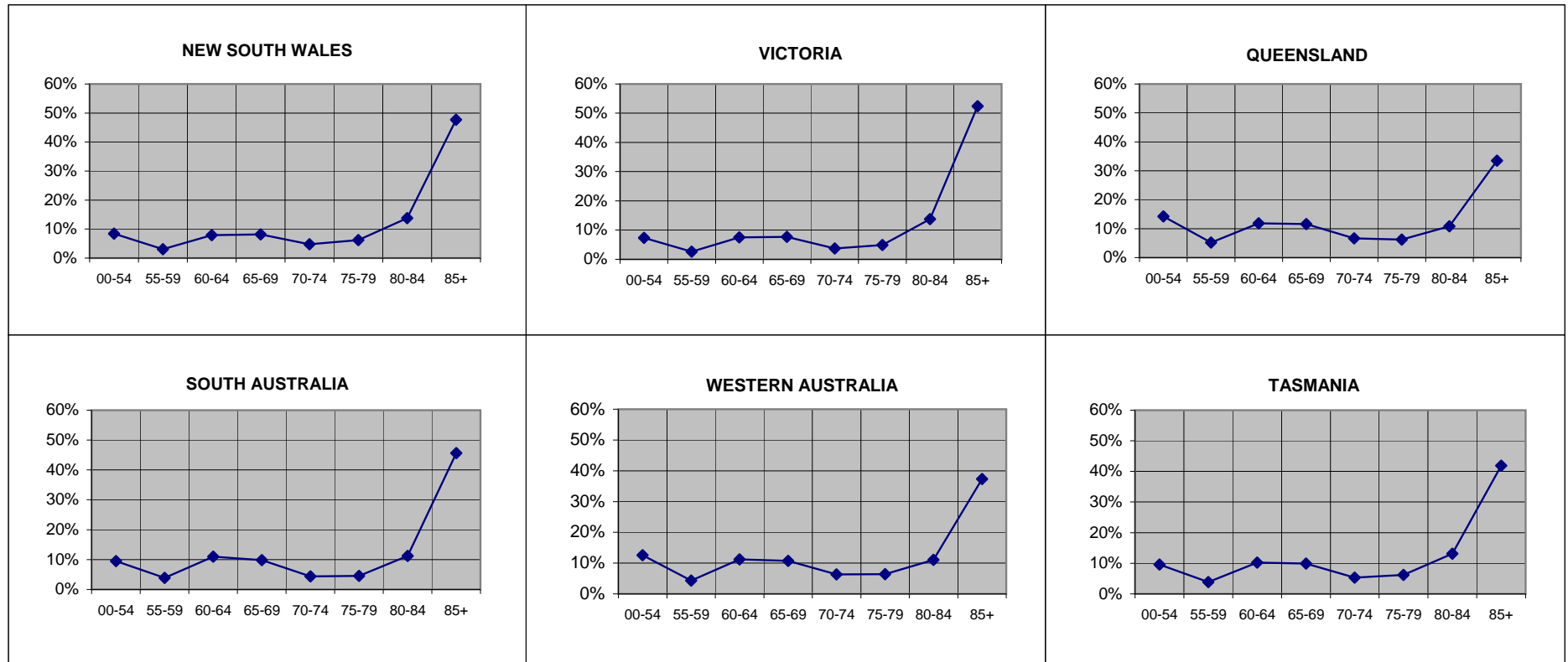

Overseas residents not reported. ACT and NT included within NSW and SA respectively.

GRAPH 3: TREATMENT POPULATION BY STATE AND SEX, AS AT 30 MARCH 2012

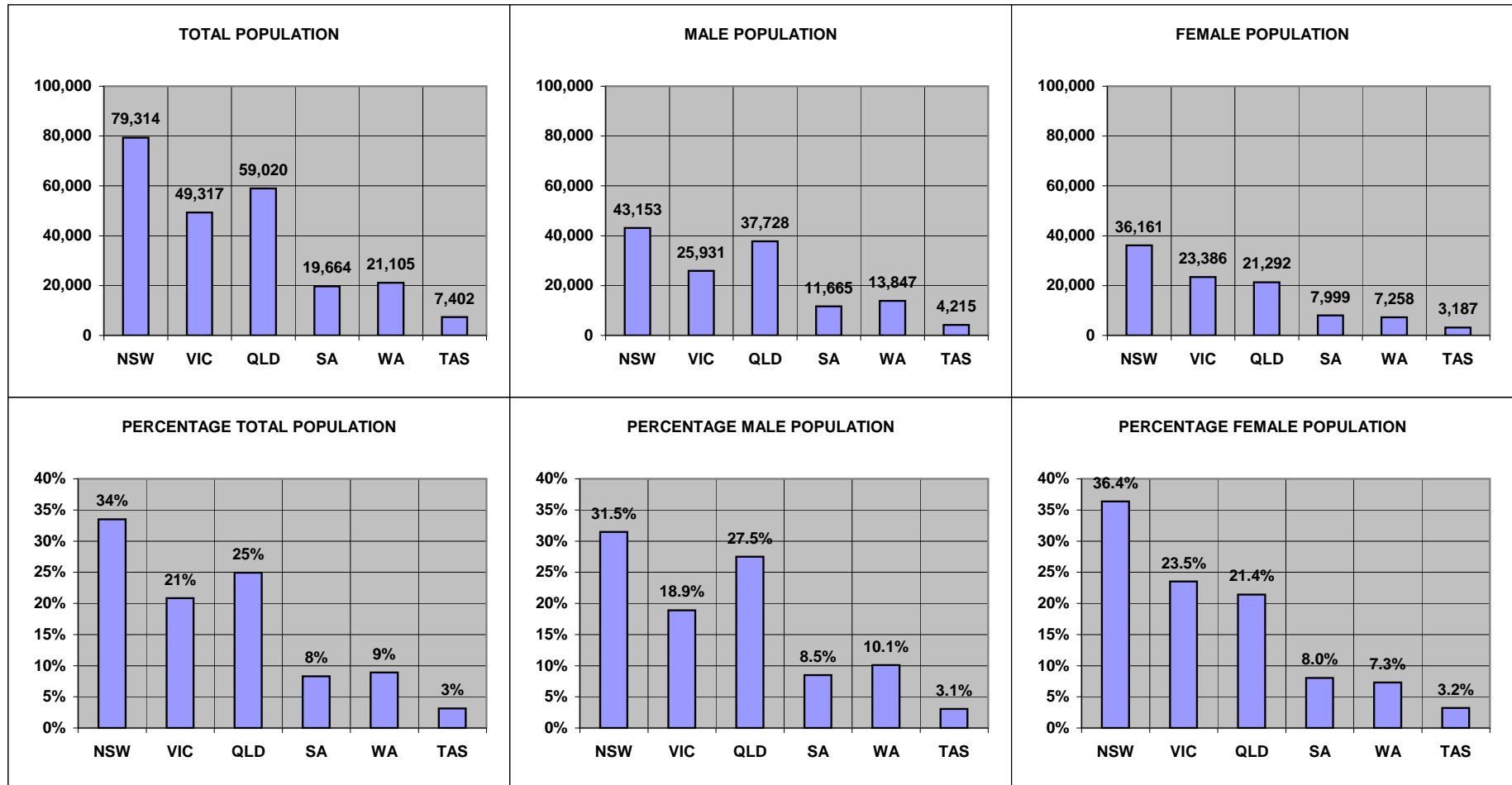

Overseas residents not reported. ACT and NT included within NSW and SA respectively.

**GRAPH 4: TOTAL TREATMENT POPULATION BY AGE TREND FROM JUNE 2006 TO JUNE 2021
DATA AS AT DECEMBER 2011**

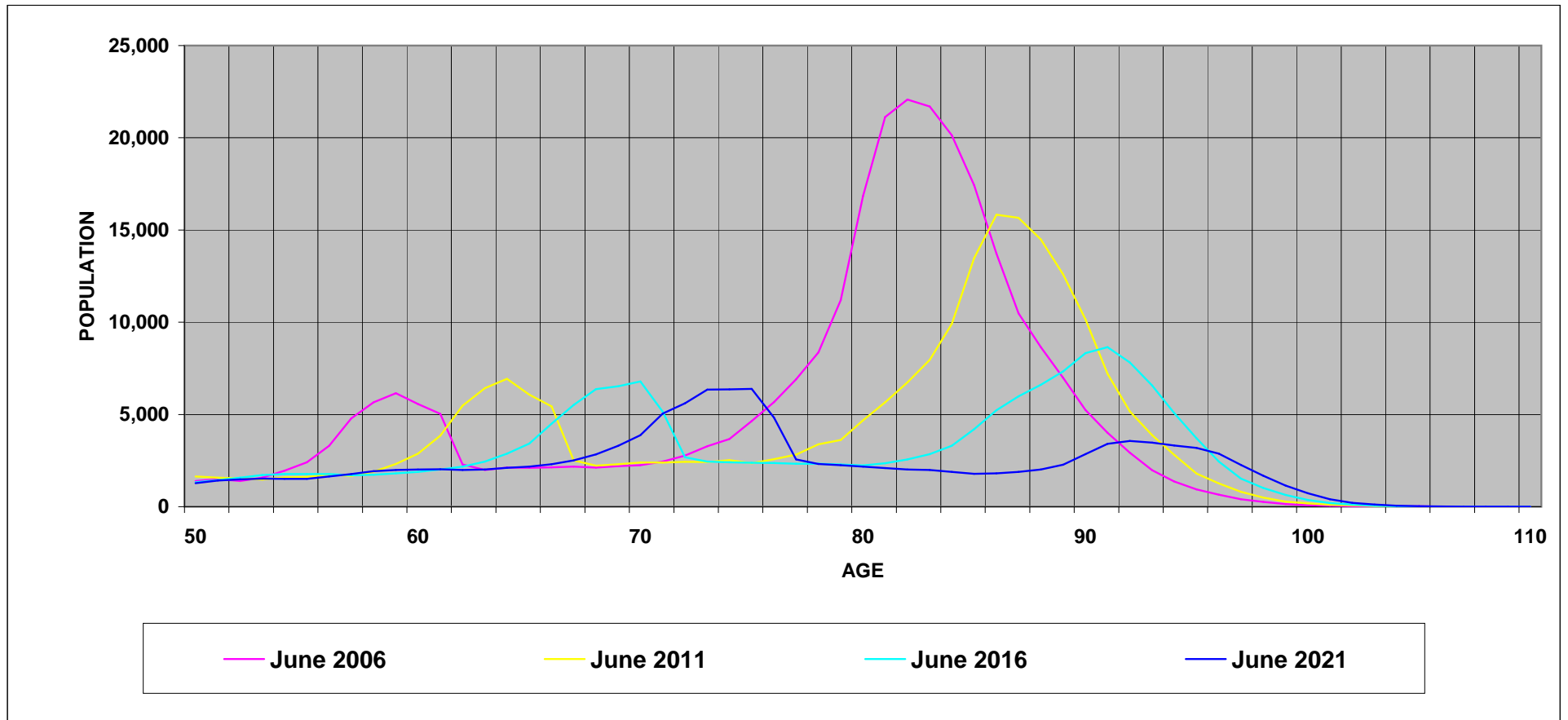

GRAPH 5: TREATMENT POPULATION BY STATE AND CARD HOLDER, AS AT 30 MARCH 2012

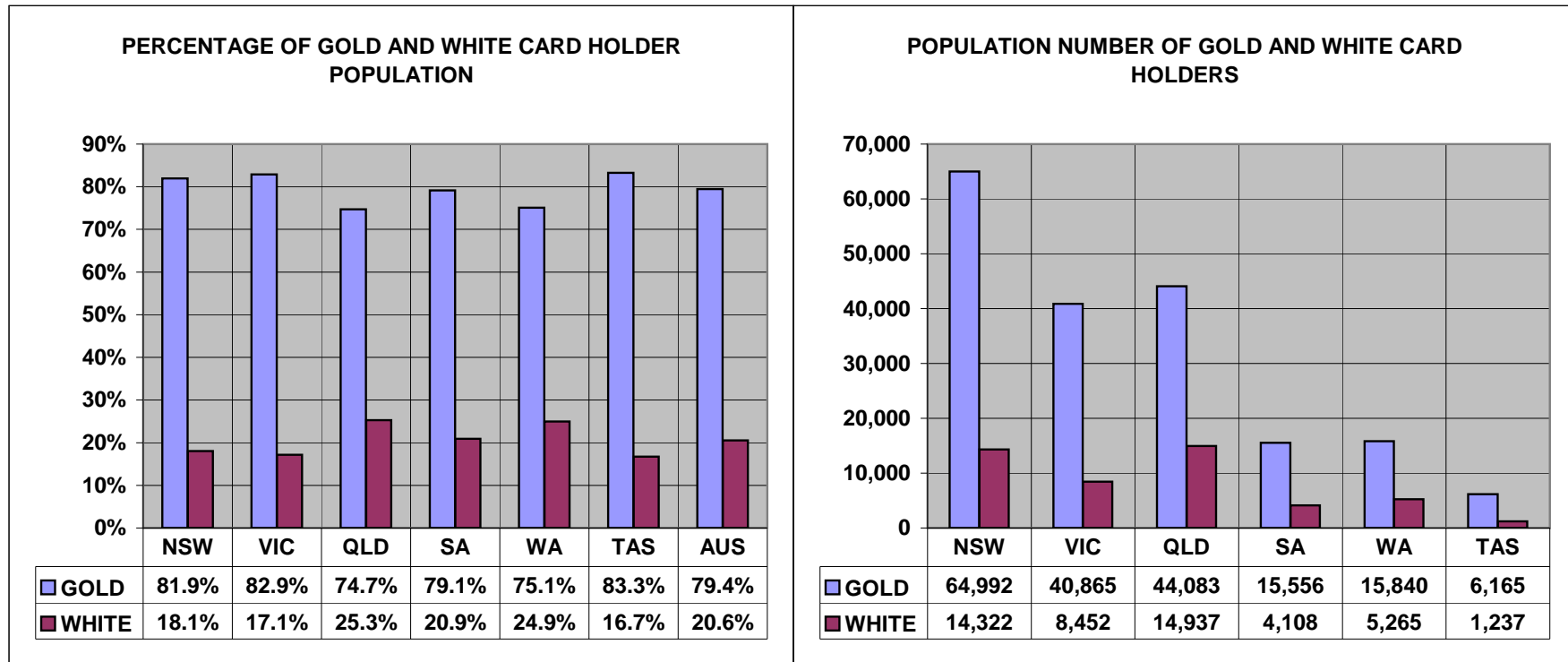

Overseas residents not reported. ACT and NT included within NSW and SA respectively.

TABLE 1 : TREATMENT POPULATION BY STATE AND AGE GROUP, AS AT 30 MARCH 2012

	UNKNOWN	UNDER 55	55-59	60-64	65-69	70-74	75-79	80-84	85 & OVER	TOTAL
NEW SOUTH WALES	0	5,624	2,075	5,748	5,943	3,334	4,507	10,450	36,450	74,131
	0.0%	7.6%	2.8%	7.8%	8.0%	4.5%	6.1%	14.1%	49.2%	100.0%
VICTORIA	0	3,613	1,300	3,719	3,803	1,832	2,425	6,787	25,838	49,317
	0.0%	7.3%	2.6%	7.5%	7.7%	3.7%	4.9%	13.8%	52.4%	100.0%
QUEENSLAND	0	8,379	3,068	7,006	6,818	3,935	3,683	6,367	19,764	59,020
	0.0%	14.2%	5.2%	11.9%	11.6%	6.7%	6.2%	10.8%	33.5%	100.0%
SOUTH AUSTRALIA	0	1,438	654	1,950	1,797	778	854	2,156	8,870	18,497
	0.0%	7.8%	3.5%	10.5%	9.7%	4.2%	4.6%	11.7%	48.0%	100.0%
WESTERN AUSTRALIA	0	2,653	918	2,374	2,270	1,340	1,353	2,325	7,872	21,105
	0.0%	12.6%	4.3%	11.2%	10.8%	6.3%	6.4%	11.0%	37.3%	100.0%
TASMANIA	0	707	284	758	733	391	460	971	3,098	7,402
	0.0%	9.6%	3.8%	10.2%	9.9%	5.3%	6.2%	13.1%	41.9%	100.0%
NORTHERN TERRITORY	0	430	111	216	136	85	39	52	98	1,167
	0.0%	36.8%	9.5%	18.5%	11.7%	7.3%	3.3%	4.5%	8.4%	100.0%
AUSTRALIAN CAPITAL TERRITORY	0	1,064	385	538	556	422	399	486	1,333	5,183
	0.0%	20.5%	7.4%	10.4%	10.7%	8.1%	7.7%	9.4%	25.7%	100.0%
OVERSEAS	0	176	55	150	125	67	42	40	168	823
	0.0%	21.4%	6.7%	18.2%	15.2%	8.1%	5.1%	4.9%	20.4%	100.0%
TOTAL	0	24,084	8,850	22,459	22,181	12,184	13,762	29,634	103,491	236,645
	0.0%	10.2%	3.7%	9.5%	9.4%	5.1%	5.8%	12.5%	43.7%	100.0%

TABLE 2: TREATMENT POPULATION BY STATE, CARD AND AGE GROUP, AS AT 30 MARCH 2012

		UNKNOWN	UNDER 55	55-59	60-64	65-69	70-74	75-79	80-84	85 & OVER	TOTAL
NEW SOUTH WALES	GOLD	0	1,081	765	4,087	4,868	2,998	4,199	10,045	33,917	61,960
	WHITE	0	4,543	1,310	1,661	1,075	336	308	405	2,533	12,171
	TOTAL	0	5,624	2,075	5,748	5,943	3,334	4,507	10,450	36,450	74,131
VICTORIA	GOLD	0	651	394	2,566	3,059	1,615	2,219	6,457	23,904	40,865
	WHITE	0	2,962	906	1,153	744	217	206	330	1,934	8,452
	TOTAL	0	3,613	1,300	3,719	3,803	1,832	2,425	6,787	25,838	49,317
QUEENSLAND	GOLD	0	1,680	1,028	4,800	5,417	3,474	3,323	6,013	18,348	44,083
	WHITE	0	6,699	2,040	2,206	1,401	461	360	354	1,416	14,937
	TOTAL	0	8,379	3,068	7,006	6,818	3,935	3,683	6,367	19,764	59,020
SOUTH AUSTRALIA	GOLD	0	297	232	1,490	1,514	658	710	1,959	8,166	15,026
	WHITE	0	1,141	422	460	283	120	144	197	704	3,471
	TOTAL	0	1,438	654	1,950	1,797	778	854	2,156	8,870	18,497
WESTERN AUSTRALIA	GOLD	0	507	338	1,723	1,816	1,126	1,103	2,106	7,121	15,840
	WHITE	0	2,146	580	651	454	214	250	219	751	5,265
	TOTAL	0	2,653	918	2,374	2,270	1,340	1,353	2,325	7,872	21,105
TASMANIA	GOLD	0	141	112	590	636	349	426	942	2,969	6,165
	WHITE	0	566	172	168	97	42	34	29	129	1,237
	TOTAL	0	707	284	758	733	391	460	971	3,098	7,402
NORTHERN TERRITORY	GOLD	0	41	21	117	102	75	35	49	90	530
	WHITE	0	389	90	99	34	10	4	3	8	637
	TOTAL	0	430	111	216	136	85	39	52	98	1,167
AUSTRALIAN CAPITAL TERRITORY	GOLD	0	107	60	208	263	361	358	452	1,223	3,032
	WHITE	0	957	325	330	293	61	41	34	110	2,151
	TOTAL	0	1,064	385	538	556	422	399	486	1,333	5,183
OVERSEAS	GOLD	0	41	21	106	92	53	34	34	107	488
	WHITE	0	135	34	44	33	14	8	6	61	335
	TOTAL	0	176	55	150	125	67	42	40	168	823
TOTAL	GOLD	0	4,546	2,971	15,687	17,767	10,709	12,407	28,057	95,845	187,989
	WHITE	0	19,538	5,879	6,772	4,414	1,475	1,355	1,577	7,646	48,656
	TOTAL	0	24,084	8,850	22,459	22,181	12,184	13,762	29,634	103,491	236,645

TABLE 3: AVERAGE AGE OF THE TREATMENT POPULATION BY CARD AND STATE, AS AT 30 MARCH 2012

CARD	NSW	VIC	QLD	SA	WA	TAS	NT	ACT	OS	TOTAL
GOLD	81.60	82.28	77.73	80.54	78.57	79.63	70.38	78.40	70.85	80.32
WHITE	62.37	63.24	57.53	64.04	60.66	57.39	51.46	56.97	61.46	60.46
TOTAL	78.44	79.02	72.62	77.44	74.10	75.91	60.05	69.51	67.03	76.24

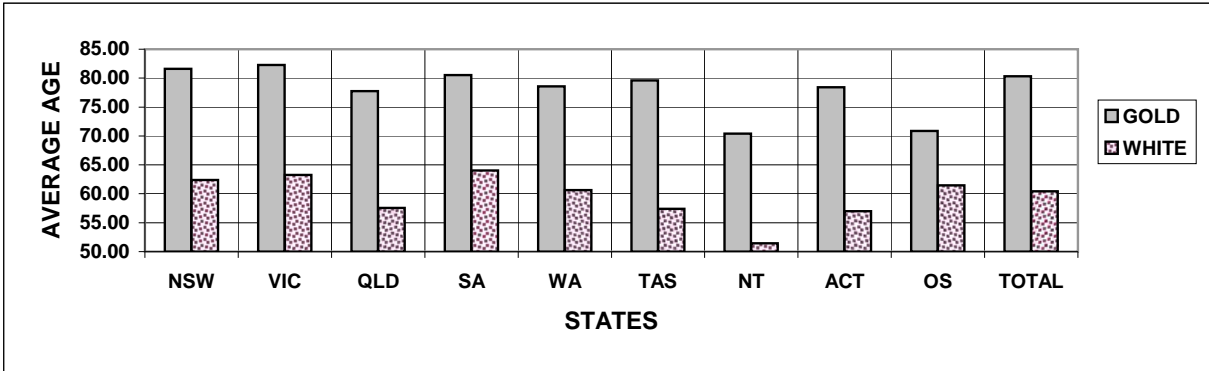

TABLE 4: TREATMENT POPULATION BY STATE, SEX AND AGE GROUP, AS AT 30 MARCH 2012
GOLD AND WHITE CARDS

		UNKNOWN	UNDER 55	55-59	60-64	65-69	70-74	75-79	80-84	85 & OVER	TOTAL
NEW SOUTH WALES	MALE	0	4,815	1,686	5,111	5,129	2,113	1,852	2,357	16,455	39,518
	FEMALE	0	809	389	637	814	1,221	2,655	8,093	19,995	34,613
	TOTAL	0	5,624	2,075	5,748	5,943	3,334	4,507	10,450	36,450	74,131
VICTORIA	MALE	0	3,005	1,091	3,350	3,343	1,151	957	1,277	11,757	25,931
	FEMALE	0	608	209	369	460	681	1,468	5,510	14,081	23,386
	TOTAL	0	3,613	1,300	3,719	3,803	1,832	2,425	6,787	25,838	49,317
QUEENSLAND	MALE	0	7,154	2,667	6,306	6,010	2,895	1,996	1,630	9,070	37,728
	FEMALE	0	1,225	401	700	808	1,040	1,687	4,737	10,694	21,292
	TOTAL	0	8,379	3,068	7,006	6,818	3,935	3,683	6,367	19,764	59,020
SOUTH AUSTRALIA	MALE	0	1,211	560	1,771	1,603	545	408	497	4,114	10,709
	FEMALE	0	227	94	179	194	233	446	1,659	4,756	7,788
	TOTAL	0	1,438	654	1,950	1,797	778	854	2,156	8,870	18,497
WESTERN AUSTRALIA	MALE	0	2,294	781	2,186	2,065	1,009	810	758	3,944	13,847
	FEMALE	0	359	137	188	205	331	543	1,567	3,928	7,258
	TOTAL	0	2,653	918	2,374	2,270	1,340	1,353	2,325	7,872	21,105
TASMANIA	MALE	0	590	238	682	639	241	181	214	1,430	4,215
	FEMALE	0	117	46	76	94	150	279	757	1,668	3,187
	TOTAL	0	707	284	758	733	391	460	971	3,098	7,402
NORTHERN TERRITORY	MALE	0	366	101	197	117	68	26	26	55	956
	FEMALE	0	64	10	19	19	17	13	26	43	211
	TOTAL	0	430	111	216	136	85	39	52	98	1,167
AUSTRALIAN CAPITAL TERRITORY	MALE	0	845	334	478	501	343	260	207	667	3,635
	FEMALE	0	219	51	60	55	79	139	279	666	1,548
	TOTAL	0	1,064	385	538	556	422	399	486	1,333	5,183
OVERSEAS	MALE	0	143	51	138	110	56	26	20	111	655
	FEMALE	0	33	4	12	15	11	16	20	57	168
	TOTAL	0	176	55	150	125	67	42	40	168	823
TOTAL	MALE	0	20,423	7,509	20,219	19,517	8,421	6,516	6,986	47,603	137,194
	FEMALE	0	3,661	1,341	2,240	2,664	3,763	7,246	22,648	55,888	99,451
	TOTAL	0	24,084	8,850	22,459	22,181	12,184	13,762	29,634	103,491	236,645

TABLE 4: TREATMENT POPULATION BY STATE, SEX AND AGE GROUP, AS AT 30 MARCH 2012
GOLD CARD

		UNKNOWN	UNDER 55	55-59	60-64	65-69	70-74	75-79	80-84	85 & OVER	TOTAL
NEW SOUTH WALES	MALE	0	770	448	3,478	4,066	1,784	1,556	1,963	14,442	28,507
	FEMALE	0	311	317	609	802	1,214	2,643	8,082	19,475	33,453
	TOTAL	0	1,081	765	4,087	4,868	2,998	4,199	10,045	33,917	61,960
VICTORIA	MALE	0	444	235	2,214	2,604	939	753	958	10,140	18,287
	FEMALE	0	207	159	352	455	676	1,466	5,499	13,764	22,578
	TOTAL	0	651	394	2,566	3,059	1,615	2,219	6,457	23,904	40,865
QUEENSLAND	MALE	0	1,250	713	4,154	4,623	2,442	1,639	1,286	7,917	24,024
	FEMALE	0	430	315	646	794	1,032	1,684	4,727	10,431	20,059
	TOTAL	0	1,680	1,028	4,800	5,417	3,474	3,323	6,013	18,348	44,083
SOUTH AUSTRALIA	MALE	0	203	153	1,318	1,322	426	265	305	3,541	7,533
	FEMALE	0	94	79	172	192	232	445	1,654	4,625	7,493
	TOTAL	0	297	232	1,490	1,514	658	710	1,959	8,166	15,026
WESTERN AUSTRALIA	MALE	0	393	227	1,546	1,614	798	563	542	3,329	9,012
	FEMALE	0	114	111	177	202	328	540	1,564	3,792	6,828
	TOTAL	0	507	338	1,723	1,816	1,126	1,103	2,106	7,121	15,840
TASMANIA	MALE	0	110	80	519	544	201	147	186	1,324	3,111
	FEMALE	0	31	32	71	92	148	279	756	1,645	3,054
	TOTAL	0	141	112	590	636	349	426	942	2,969	6,165
NORTHERN TERRITORY	MALE	0	33	16	99	83	58	23	23	48	383
	FEMALE	0	8	5	18	19	17	12	26	42	147
	TOTAL	0	41	21	117	102	75	35	49	90	530
AUSTRALIAN CAPITAL TERRITORY	MALE	0	71	34	161	210	283	223	173	579	1,734
	FEMALE	0	36	26	47	53	78	135	279	644	1,298
	TOTAL	0	107	60	208	263	361	358	452	1,223	3,032
OVERSEAS	MALE	0	25	17	96	77	42	18	14	56	345
	FEMALE	0	16	4	10	15	11	16	20	51	143
	TOTAL	0	41	21	106	92	53	34	34	107	488
TOTAL	MALE	0	3,299	1,923	13,585	15,143	6,973	5,187	5,450	41,376	92,936
	FEMALE	0	1,247	1,048	2,102	2,624	3,736	7,220	22,607	54,469	95,053
	TOTAL	0	4,546	2,971	15,687	17,767	10,709	12,407	28,057	95,845	187,989

TABLE 4: TREATMENT POPULATION BY STATE, SEX AND AGE GROUP, AS AT 30 MARCH 2012
WHITE CARD

		UNKNOWN	UNDER 55	55-59	60-64	65-69	70-74	75-79	80-84	85 & OVER	TOTAL
NEW SOUTH WALES	MALE	0	4,045	1,238	1,633	1,063	329	296	394	2,013	11,011
	FEMALE	0	498	72	28	12	7	12	11	520	1,160
	TOTAL	0	4,543	1,310	1,661	1,075	336	308	405	2,533	12,171
VICTORIA	MALE	0	2,561	856	1,136	739	212	204	319	1,617	7,644
	FEMALE	0	401	50	17	5	5	2	11	317	808
	TOTAL	0	2,962	906	1,153	744	217	206	330	1,934	8,452
QUEENSLAND	MALE	0	5,904	1,954	2,152	1,387	453	357	344	1,153	13,704
	FEMALE	0	795	86	54	14	8	3	10	263	1,233
	TOTAL	0	6,699	2,040	2,206	1,401	461	360	354	1,416	14,937
SOUTH AUSTRALIA	MALE	0	1,008	407	453	281	119	143	192	573	3,176
	FEMALE	0	133	15	7	2	1	1	5	131	295
	TOTAL	0	1,141	422	460	283	120	144	197	704	3,471
WESTERN AUSTRALIA	MALE	0	1,901	554	640	451	211	247	216	615	4,835
	FEMALE	0	245	26	11	3	3	3	3	136	430
	TOTAL	0	2,146	580	651	454	214	250	219	751	5,265
TASMANIA	MALE	0	480	158	163	95	40	34	28	106	1,104
	FEMALE	0	86	14	5	2	2	0	1	23	133
	TOTAL	0	566	172	168	97	42	34	29	129	1,237
NORTHERN TERRITORY	MALE	0	333	85	98	34	10	3	3	7	573
	FEMALE	0	56	5	1	0	0	1	0	1	64
	TOTAL	0	389	90	99	34	10	4	3	8	637
AUSTRALIAN CAPITAL TERRITORY	MALE	0	774	300	317	291	60	37	34	88	1,901
	FEMALE	0	183	25	13	2	1	4	0	22	250
	TOTAL	0	957	325	330	293	61	41	34	110	2,151
OVERSEAS	MALE	0	118	34	42	33	14	8	6	55	310
	FEMALE	0	17	0	2	0	0	0	0	6	25
	TOTAL	0	135	34	44	33	14	8	6	61	335
TOTAL	MALE	0	17,124	5,586	6,634	4,374	1,448	1,329	1,536	6,227	44,258
	FEMALE	0	2,414	293	138	40	27	26	41	1,419	4,398
	TOTAL	0	19,538	5,879	6,772	4,414	1,475	1,355	1,577	7,646	48,656

**TABLE 5: TREATMENT POPULATION IN THE AUSTRALIAN CAPITAL TERRITORY AND
NORTHERN TERRITORY BY SEX AND AGE GROUP, AS AT 30 MARCH 2012
GOLD AND WHITE CARD**

Data for the Australian Capital Territory and Northern Territory
are now included in Table 4.

TABLE 6: TREATMENT POPULATION BY CONFLICT, CARD AND SEX, AS AT 30 MARCH 2012

Population Type	Sex	Card	CONFLICTS - AUSTRALIAN FORCES								Total
			World War I	World War II	Korea Malaya	Far East Strategic Reserve	Special Overseas Service (inc Vietnam)	Defence/Peace Keeping	Seamen's War Pension 1939	Australian Gulf War	
(DVA) VETERANS	MALE	GOLD	0	40,810	5,508	2,206	25,460	17,849	629	7	92,469
		WHITE	0	4,731	122	178	3,700	30,603	12	11	39,357
		TOTAL	0	45,541	5,630	2,384	29,160	48,452	641	18	131,826
	FEMALE	GOLD	0	3,270	41	8	75	485	0	0	3,879
		WHITE	0	1,307	6	3	4	2,891	0	0	4,211
		TOTAL	0	4,577	47	11	79	3,376	0	0	8,090
	TOTAL	GOLD	0	44,080	5,549	2,214	25,535	18,334	629	7	96,348
		WHITE	0	6,038	128	181	3,704	33,494	12	11	43,568
		TOTAL	0	50,118	5,677	2,395	29,239	51,828	641	18	139,916
(DVA) DEPENDANTS	MALE	GOLD	15	193	6	2	55	119	0	3	393
		WHITE	0	0	0	0	0	0	0	0	0
		TOTAL	15	193	6	2	55	119	0	3	393
	FEMALE	GOLD	218	80,039	3,078	516	3,557	3,025	631	1	91,065
		WHITE	0	0	0	0	0	0	0	0	0
		TOTAL	218	80,039	3,078	516	3,557	3,025	631	1	91,065
	TOTAL	GOLD	233	80,232	3,084	518	3,612	3,144	631	4	91,458
		WHITE	0	0	0	0	0	0	0	0	0
		TOTAL	233	80,232	3,084	518	3,612	3,144	631	4	91,458
DVA	TOTAL		233	130,350	8,761	2,913	32,851	54,972	1,272	22	231,374
OTHERS	TOTAL	GOLD	BRITISH, NEW ZEALAND, OVERSEAS FORCES, MISCELLANEOUS AND COMMONWEALTH COUNTRIES FORCES							183	
		WHITE								5,088	
		TOTAL								5,271	
GRAND TOTAL										236,645	

Note:

The conflict categories have been derived from the Client File Number. Because of this, the figures do not reflect the total number of veterans who served in each conflict. Also, due to inconsistencies between file number code standard and actual allocation of file number, discrepancies exist in the data.

**TABLE 7: PRISONERS OF WAR, BY POW COUNTRY AND STATE
WITH A GOLD CARD, AS AT 30 MARCH 2012**

	NSW	VIC	QLD	SA	WA	TAS	AUS
EUROPE	99	73	49	25	49	5	302
JAPAN	195	104	99	26	39	24	491
KOREA	5	1	1	2	1	0	10
TOTAL	299	178	149	53	89	29	803

Note:

Overseas residents included in total but not reported. ACT and NT included within NSW and SA respectively.

**TABLE 8: DVA TREATMENT POPULATION COMPARED WITH AUSTRALIAN POPULATION
BY AGE GROUP OVER 64 AND SEX, AS AT 30 MARCH 2012**

Age Groups	Males			Females			Persons		
	Total Population ¹	Treatment Population	% of Total Population	Total Population ¹	Treatment Population	% of Total Population	Total Population ¹	Treatment Population	% of Total Population
65-69	472,162	19,517	4%	480,613	2,664	1%	952,775	22,181	2%
70-74	354,000	8,421	2%	376,968	3,763	1%	730,968	12,184	2%
75-79	260,944	6,516	2%	298,820	7,246	2%	559,764	13,762	2%
80-84	192,583	6,986	4%	251,794	22,648	9%	444,377	29,634	7%
85 & over	146,302	47,603	33%	269,029	55,888	21%	415,331	103,491	25%
65 & over	1,425,991	89,043	6%	1,677,224	92,209	5%	3,103,215	181,252	6%
70 & over	953,829	69,526	7%	1,196,611	89,545	7%	2,150,440	159,071	7%
75 & over	599,829	61,105	10%	819,643	85,782	10%	1,419,472	146,887	10%
80 & over	338,885	54,589	16%	520,823	78,536	15%	859,708	133,125	15%
85 & over	146,302	47,603	33%	269,029	55,888	21%	415,331	103,491	25%

Source:

1 Australian Demographic Statistics September 2011 ABS Cat. No. 3101.0 (table 6)

TABLE 9: TREATMENT POPULATION TRENDS - ACTUAL AND PROJECTIONS AS AT 30 JUNE

	ACTUALS					PROJECTIONS									
	2007	2008	2009	2010	2011	2012	2013	2014	2015	2016	2017	2018	2019	2020	2021
CARD															
Gold	240,642	230,221	218,858	207,945	196,619	185,500	174,400	163,600	153,200	143,200	133,800	124,900	116,700	109,100	102,300
White	52,979	51,361	50,390	49,621	48,986	48,200	47,300	46,300	45,300	44,300	43,400	42,700	42,000	41,500	41,100
GENDER															
Male	175,624	166,555	157,847	150,104	142,556	135,400	128,500	122,100	116,300	111,100	106,600	102,600	99,200	96,200	93,600
Female	117,997	115,027	111,401	107,462	103,049	98,300	93,200	87,800	82,200	76,400	70,600	65,000	59,500	54,400	49,700
AVERAGE AGE															
Male	73.4	73.4	73.1	72.9	72.5	72.1	71.7	71.3	70.9	70.6	70.2	69.9	69.7	69.6	69.6
Female	81.1	81.6	82.1	82.5	82.9	83.3	83.6	84.0	84.2	84.4	84.4	84.4	84.3	84.0	83.6
STATE															
NSW	101,142	96,543	91,985	87,654	82,750	78,300	73,800	69,400	65,100	61,100	57,200	53,700	50,400	47,400	44,700
Vic	64,097	61,030	58,024	54,991	51,740	48,600	45,500	42,500	39,500	36,700	34,100	31,600	29,400	27,300	25,500
Qld	68,184	66,198	64,106	62,239	60,429	58,500	56,400	54,400	52,300	50,400	48,600	46,900	45,300	43,800	42,500
SA	24,852	23,815	22,620	21,577	20,463	19,400	18,300	17,300	16,300	15,400	14,500	13,600	12,900	12,200	11,600
WA	25,823	24,835	23,773	22,696	21,758	20,900	20,000	19,100	18,200	17,400	16,600	15,900	15,200	14,600	14,000
Tas	9,523	9,161	8,740	8,409	8,465	8,100	7,700	7,400	7,000	6,600	6,300	6,000	5,600	5,400	5,100
Total	293,621	281,582	269,248	257,566	245,605	233,700	221,700	209,900	198,500	187,600	177,200	167,600	158,700	150,700	143,300

- Notes:**
1. State figures are by state of residence with ACT and NT included in NSW and SA respectively.
 2. Projected client numbers may not add exactly to totals due to rounding.
 3. Figures to June 2011 are actual.

TABLE 9: TREATMENT POPULATION TRENDS - ACTUAL AND PROJECTIONS AS AT 30 JUNE (Continuation)

	ACTUALS					PROJECTIONS									
	2007	2008	2009	2010	2011	2012	2013	2014	2015	2016	2017	2018	2019	2020	2021
GOLD AND WHITE CARDS															
AGE GROUP															
<55	25,626	24,823	24,584	24,206	24,094	23,800	23,100	22,400	21,500	20,700	19,700	18,800	17,900	17,100	16,400
55-59	18,563	14,873	11,684	10,125	9,248	8,900	8,700	8,600	8,600	8,800	8,900	9,100	9,200	9,100	8,800
60-64	21,672	26,019	29,397	28,205	25,550	21,500	17,600	14,500	12,500	11,400	10,700	10,300	10,100	10,100	10,200
65-69	10,887	10,993	11,316	14,595	18,531	23,200	27,300	30,200	29,600	26,300	22,900	19,400	16,600	14,400	13,100
70-74	13,374	12,485	12,102	12,036	12,156	12,100	12,100	12,300	15,100	19,500	23,600	27,500	30,300	30,000	27,200
75-79	29,278	24,511	20,394	17,120	14,757	13,500	12,500	12,000	11,800	11,700	11,700	11,600	11,900	14,400	18,300
80-84	88,860	74,194	58,937	45,376	34,958	28,600	23,600	19,400	15,800	13,300	11,800	11,000	10,500	10,200	10,200
85-89	64,557	70,182	74,661	76,135	72,043	63,200	53,900	44,600	36,300	29,400	23,800	19,100	15,100	11,900	9,800
90+	20,804	23,502	26,173	29,768	34,268	39,000	43,000	45,900	47,300	46,500	44,000	40,800	37,200	33,500	29,300
Total	293,621	281,582	269,248	257,566	245,605	233,700	221,700	209,900	198,500	187,600	177,200	167,600	158,700	150,700	143,300
GOLD CARD															
AGE GROUP															
<55	5,314	5,161	4,945	4,741	4,689	4,500	4,400	4,200	4,000	3,900	3,700	3,600	3,400	3,300	3,300
55-59	11,152	8,263	5,625	4,167	3,338	3,000	2,700	2,600	2,500	2,500	2,500	2,500	2,500	2,400	2,400
60-64	15,914	19,318	22,044	20,926	18,461	14,800	11,300	8,500	6,500	5,400	4,700	4,300	4,000	3,900	3,800
65-69	8,221	8,402	8,744	11,473	14,702	18,600	22,100	24,600	23,900	20,800	17,400	14,000	11,300	9,000	7,700
70-74	11,919	10,999	10,615	10,531	10,652	10,600	10,500	10,600	13,100	17,100	20,900	24,400	26,800	26,300	23,400
75-79	27,464	23,053	19,090	15,827	13,445	12,100	11,100	10,500	10,200	10,200	10,100	10,000	10,200	12,500	16,100
80-84	80,844	67,341	53,446	41,465	32,500	27,100	22,400	18,300	14,800	12,200	10,700	9,800	9,200	8,900	8,800
85-89	60,283	65,631	69,810	71,002	66,674	58,100	49,500	41,300	33,900	27,900	22,800	18,300	14,400	11,200	9,000
90+	19,531	22,053	24,539	27,813	32,158	36,600	40,400	43,000	44,200	43,400	40,900	38,100	34,900	31,600	27,800
Total	240,642	230,221	218,858	207,945	196,619	185,500	174,400	163,600	153,200	143,200	133,800	124,900	116,700	109,100	102,300
WHITE CARD															
AGE GROUP															
<55	20,312	19,662	19,639	19,465	19,405	19,200	18,700	18,200	17,500	16,800	16,000	15,200	14,500	13,800	13,100
55-59	7,411	6,610	6,059	5,958	5,910	5,900	5,900	6,000	6,100	6,300	6,500	6,600	6,700	6,600	6,500
60-64	5,758	6,701	7,353	7,279	7,089	6,600	6,300	6,100	6,000	6,000	6,000	6,000	6,100	6,200	6,400
65-69	2,666	2,591	2,572	3,122	3,829	4,600	5,200	5,700	5,700	5,600	5,500	5,400	5,300	5,300	5,400
70-74	1,455	1,486	1,487	1,505	1,504	1,500	1,600	1,700	2,000	2,400	2,800	3,100	3,500	3,700	3,800
75-79	1,814	1,458	1,304	1,293	1,312	1,400	1,400	1,500	1,500	1,500	1,600	1,600	1,700	1,900	2,300
80-84	8,016	6,853	5,491	3,911	2,458	1,500	1,200	1,100	1,100	1,100	1,200	1,200	1,300	1,300	1,300
85-89	4,274	4,551	4,851	5,133	5,369	5,100	4,300	3,300	2,400	1,500	1,000	800	700	700	800
90+	1,273	1,449	1,634	1,955	2,110	2,400	2,600	2,900	3,100	3,200	3,100	2,700	2,300	1,900	1,500
Total	52,979	51,361	50,390	49,621	48,986	48,200	47,300	46,300	45,300	44,300	43,400	42,700	42,000	41,500	41,100