



Australian Government
Department of Veterans' Affairs

TREATMENT POPULATION STATISTICS

QUARTERLY REPORT - JUNE 2012

DATA EXTRACT AS AT 3 JULY 2012

**DEPARTMENT OF VETERANS' AFFAIRS
RESEARCH AND DEVELOPMENT
STATISTICAL SERVICES & NOMINAL ROLLS
CANBERRA**

SUMMARY TREND TREATMENT POPULATION STATISTICS

TREATMENT POPULATION BY QUARTER

TABLE: TOTAL AND % CHANGE BY QUARTER

Quarter	Tpop	% Change
Jun-10	257,566	
Sep-10	254,401	-1.23%
Dec-10	251,887	-0.99%
Mar-11	248,841	-1.21%
Jun-11	245,605	-1.30%
Sep-11	242,147	-1.41%
Dec-11	239,584	-1.06%
Mar-12	236,645	-1.23%
Jun-12	233,800	-1.20%

CHART: PERCENT CHANGE

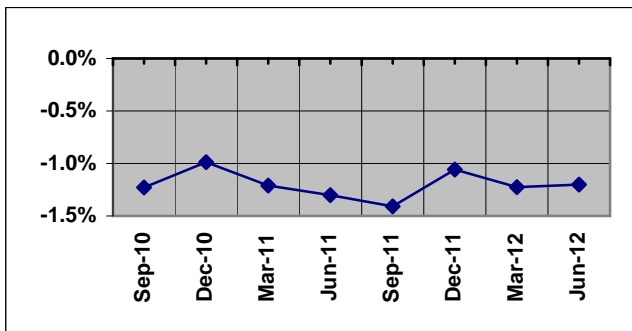

TREATMENT POPULATION BY STATE: JUN - 11 and JUN - 12

TABLE: TOTAL AND % CHANGE

	Jun-11	Jun-12	% Change
NSW	82,750	78,124	-5.59%
VIC	51,740	48,623	-6.02%
QLD	60,429	58,624	-2.99%
SA	20,463	19,376	-5.31%
WA	21,758	20,941	-3.75%
TAS	7,720	7,268	-5.85%
TOTAL	245,605	233,800	-4.81%

CHART: PERCENT CHANGE

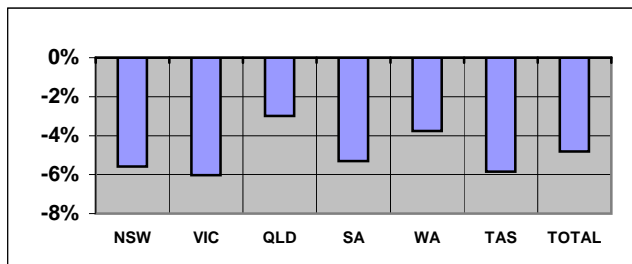

Overseas residents included in total but not reported. ACT and NT included within NSW and SA respectively.

TREATMENT POPULATION BY AGE GROUP: JUN - 11 and JUN - 12

TABLE: TOTAL AND % CHANGE

	Jun-11	Jun-12	% Change
<55	24,094	24,218	0.51%
55-64	34,798	30,204	-13.20%
65-74	30,687	35,522	15.76%
75-84	49,715	41,572	-16.38%
85>	106,311	102,284	-3.79%
Total	245,605	233,800	-4.81%

CHART: PERCENT CHANGE

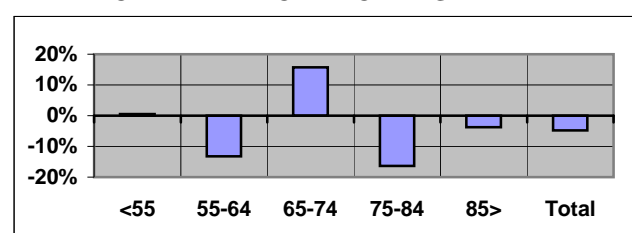

TREATMENT POPULATION PROJECTIONS AS AT 30 JUNE

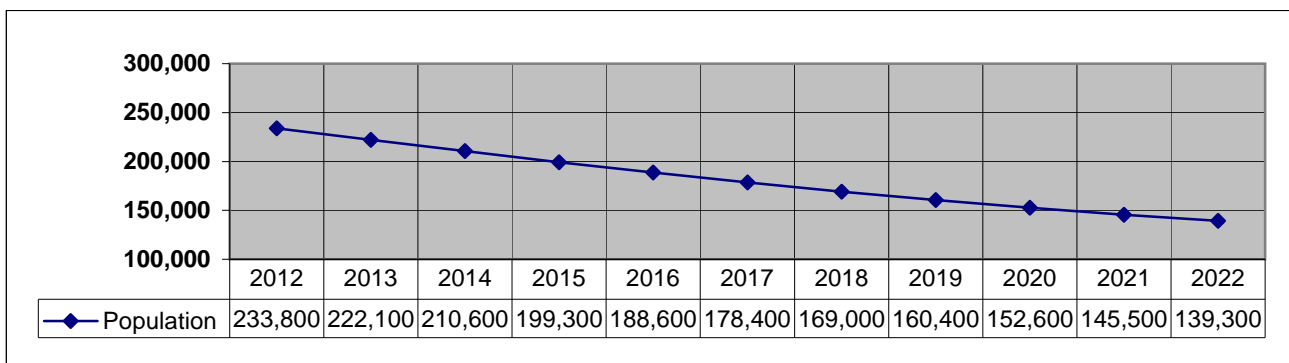

SUMMARY TREND (Continuation)
TREATMENT POPULATION STATISTICS

NUMBER OF GOLD CARDS BY STATE: JUN - 11 and JUN - 12

TABLE: TOTAL AND % CHANGE

	Jun-11	Jun-12	% Change
NSW	68,224	63,821	-6.45%
VIC	43,109	40,198	-6.75%
QLD	45,607	43,583	-4.44%
SA	16,313	15,263	-6.44%
WA	16,428	15,639	-4.80%
TAS	6,483	6,030	-6.99%
TOTAL	196,619	185,031	-5.89%

CHART: PERCENT CHANGE

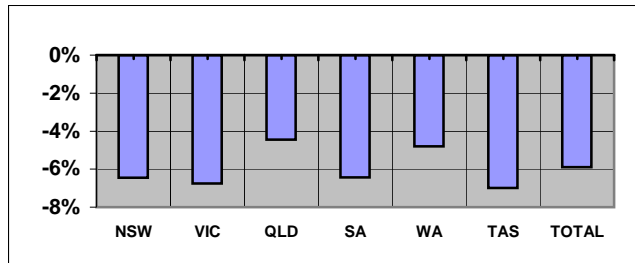

NUMBER OF WHITE CARDS BY STATE: JUN - 11 and JUN - 12

TABLE: TOTAL AND % CHANGE

	Jun-11	Jun-12	% Change
NSW	14,526	14,303	-1.54%
VIC	8,631	8,425	-2.39%
QLD	14,822	15,041	1.48%
SA	4,150	4,113	-0.89%
WA	5,330	5,302	-0.53%
TAS	1,237	1,238	0.08%
TOTAL	48,986	48,769	-0.44%

CHART: PERCENT CHANGE

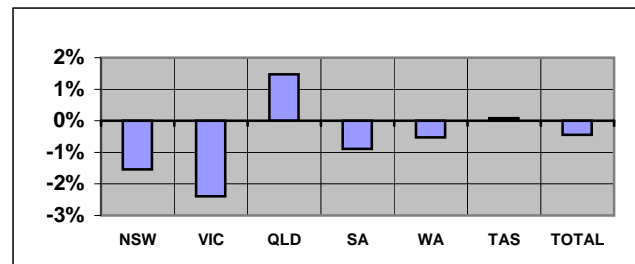

AVERAGE AGE BY STATE: JUN - 11 and JUN - 12

TABLE: AVERAGE AGE CHANGE

	Jun-11	Jun-12	Yrs Change
NSW	77.87	77.80	-0.07
VIC	79.07	78.99	-0.08
QLD	72.81	72.52	-0.29
SA	76.49	76.35	-0.14
WA	74.19	74.00	-0.19
TAS	76.03	75.81	-0.22
TOTAL	76.34	76.16	-0.18

CHART: AVERAGE AGE CHANGE

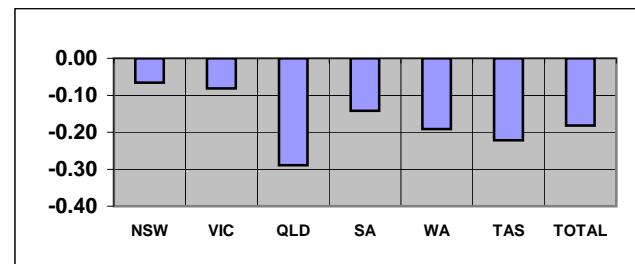

Overseas residents included in total but not reported. ACT and NT included within NSW and SA respectively.

TABLE: TREATMENT POPULATION BY CONFLICT (TOTAL)

Conflict	Jun-11	Jun-12	% Change
1. World War I	271	224	-17.34%
2. World War II	140,413	126,962	-9.58%
3. Korea / Malaya	8,995	8,666	-3.66%
4. Far East Strategic Reserve	2,917	2,913	-0.14%
5. Spec. O'seas Serv.(inc Vietnam)	32,634	32,917	0.87%
6. Defence/Peace Keeping	53,479	55,657	4.07%
7. Seamen's War Pension 1939	1,356	1,242	-8.41%
8. Gulf War	22	22	0.00%
9. British Commonwealth & Allied	5,518	5,197	-5.82%

CHART: PERCENT CHANGE

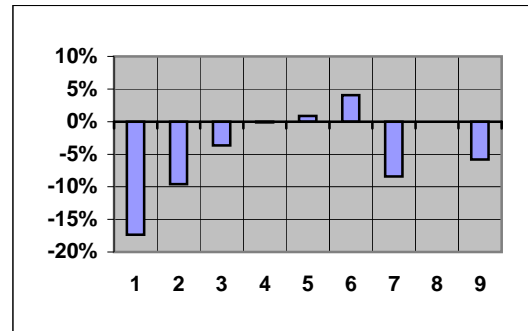

Note 1: Unknown numbers are not included in Summary Tables.

CONTENTS

PAGE No

NOTES

2

GRAPH

1. Treatment population by state and sex	3
2. Treatment population by state and age group	4
3. Treatment population by state	5
4. Treatment population by single age trend from June 2007 to June 2022	6
5. Treatment population by state and card holder	7

TABLE

1. Treatment population by state and age group	8
2. Treatment population by state, card and age group	9
3. Average age of the treatment population by card and state	10
4. Treatment population by state, sex and age group - Gold & White Card Group	11
4. Treatment population by state, sex and age group - Gold Card Group	12
4. Treatment population by state, sex and age group - White Card Group	13
5. Treatment population in the ACT and NT by sex and age group - Gold and White Card	14
6. Treatment Population by conflict, card and sex	15
7. Prisoners of War, by POW country and state	16
8. DVA treatment population compared with Australian population by age group over 64 and sex	17
9. Treatment population trends - actual and projections as at 30 June	18
9. Treatment population trends - actual and projections as at 30 June (Continuation)	19

NOTES

The "treatment population" consists of veterans and dependants entitled to medical and other treatment at Department expense under the Veterans' Entitlement Act, the Social Security and Veterans' Entitlements Admendment (No2) Act 1987, the Veterans' Entitlement (Transitional Provisions and Consequential Amendments) Act 1986 and the Military Rehabilitation and Compensation Act 2004.

The source of treatment population statistics is the Departmental Ad hoc Information System (AIS 2000), using the "current date" method of extraction. This replaces the "point-in-time" method which was used from June 2000 (after initial implementation of AIS 2000) to December 2001.

The Treatment Population Statistics by state and postcode relate to the client's residential address. This will differ from statistics based on state of processing or administration.

On 1 January 1996, the number of treatment card types was reduced from four types to two types. PTEC¹, SPBC², and DTEC³ were amalgamated into the Gold Card and STEC⁴ was replaced with the White Card.

Footnote

- (1) PTEC: Personal Treatment Entitlement Card.
- (2) SPBC: Service Pensioner Benefits Card.
- (3) DTEC: Dependant Treatment Entitlement Card.
- (4) STEC: Specific Treatment Entitlement Card.

GRAPH 1: TREATMENT POPULATION BY STATE AND SEX FROM JUNE 2008 - JUNE 2012

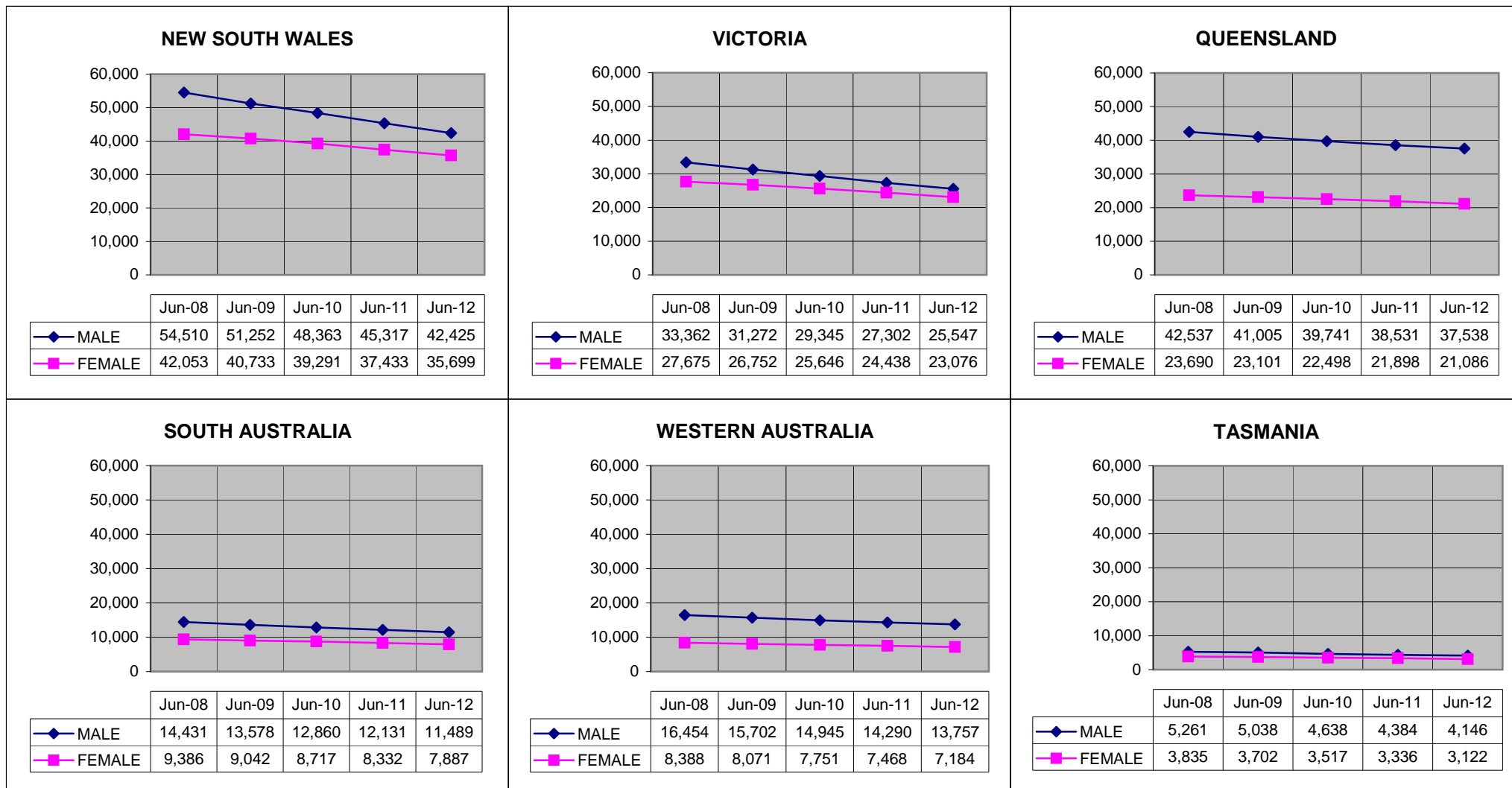

Overseas residents not reported. ACT and NT included within NSW and SA respectively.

GRAPH 2: TREATMENT POPULATION BY STATE AND AGE GROUP, AS AT 3 JULY 2012

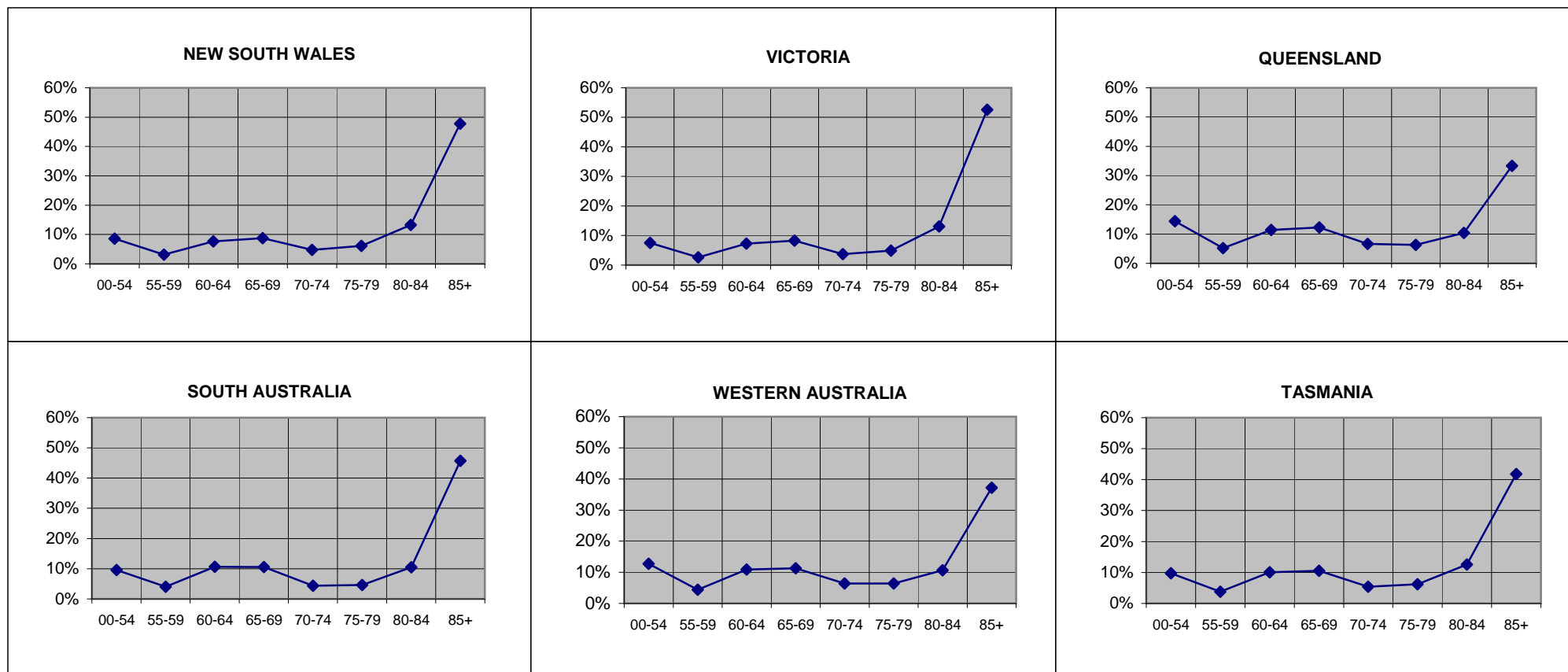

Overseas residents not reported. ACT and NT included within NSW and SA respectively.

GRAPH 3: TREATMENT POPULATION BY STATE AND SEX, AS AT 3 JULY 2012

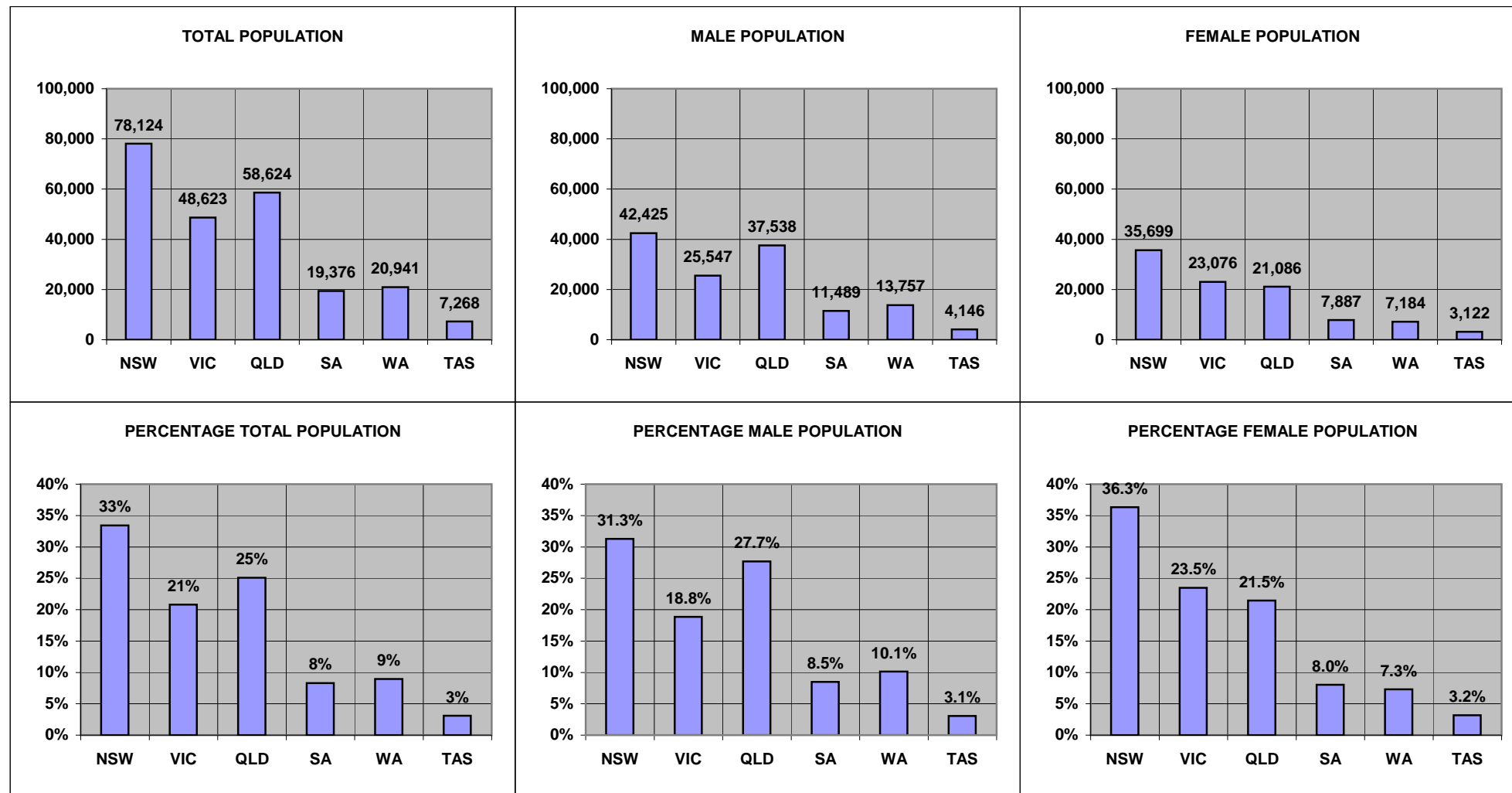

Overseas residents not reported. ACT and NT included within NSW and SA respectively.

**GRAPH 4: TOTAL TREATMENT POPULATION BY AGE TREND FROM JUNE 2007 TO JUNE 2022
DATA AS AT JUNE 2012**

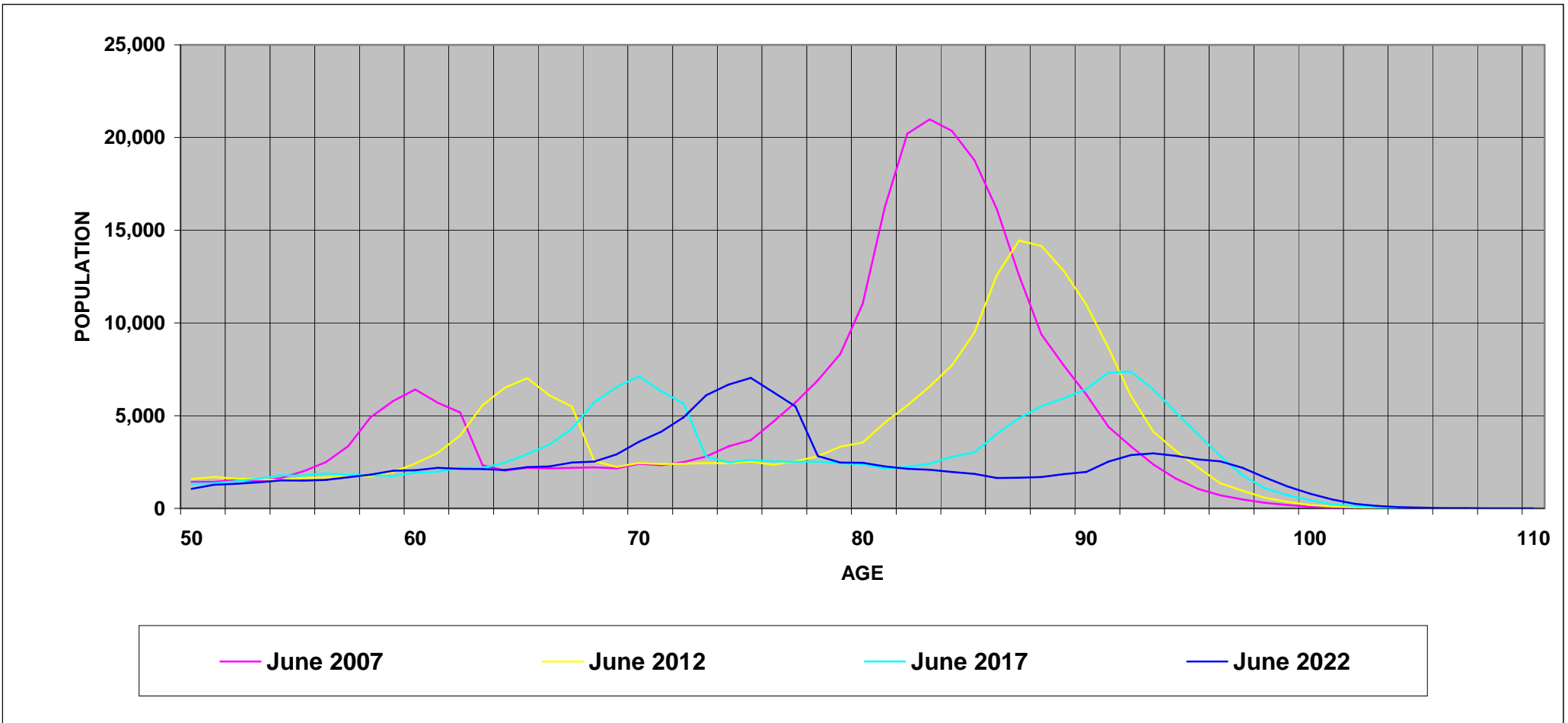

GRAPH 5: TREATMENT POPULATION BY STATE AND CARD HOLDER, AS AT 3 JULY 2012

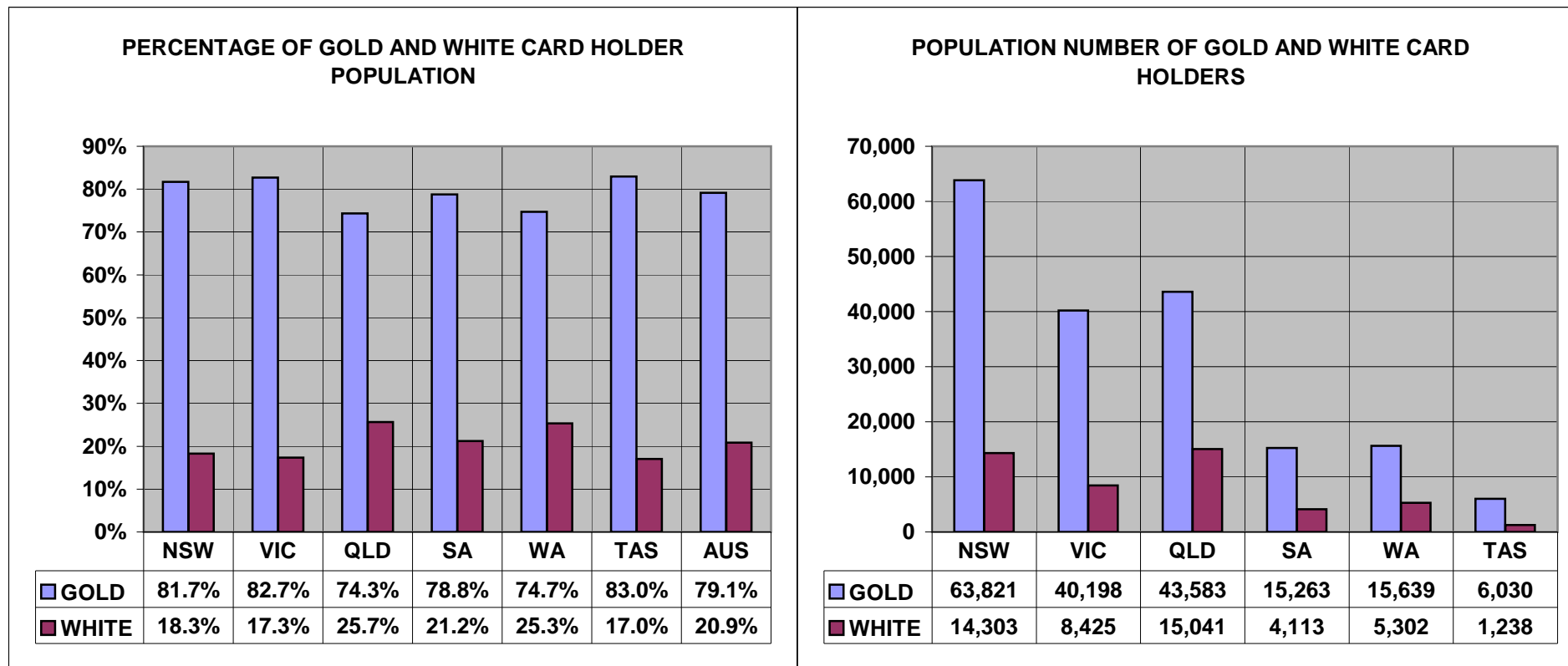

Overseas residents not reported. ACT and NT included within NSW and SA respectively.

TABLE 1 : TREATMENT POPULATION BY STATE AND AGE GROUP, AS AT 3 JULY 2012

	UNKNOWN	UNDER 55	55-59	60-64	65-69	70-74	75-79	80-84	85 & OVER	TOTAL
NEW SOUTH WALES	0	5,652	2,052	5,449	6,297	3,317	4,357	9,888	35,967	72,979
	0.0%	7.7%	2.8%	7.5%	8.6%	4.5%	6.0%	13.5%	49.3%	100.0%
VICTORIA	0	3,647	1,290	3,513	4,039	1,814	2,376	6,362	25,582	48,623
	0.0%	7.5%	2.7%	7.2%	8.3%	3.7%	4.9%	13.1%	52.6%	100.0%
QUEENSLAND	0	8,447	3,039	6,699	7,189	3,922	3,677	6,094	19,557	58,624
	0.0%	14.4%	5.2%	11.4%	12.3%	6.7%	6.3%	10.4%	33.4%	100.0%
SOUTH AUSTRALIA	0	1,419	662	1,855	1,905	762	860	1,983	8,757	18,203
	0.0%	7.8%	3.6%	10.2%	10.5%	4.2%	4.7%	10.9%	48.1%	100.0%
WESTERN AUSTRALIA	0	2,672	928	2,280	2,361	1,338	1,337	2,238	7,787	20,941
	0.0%	12.8%	4.4%	10.9%	11.3%	6.4%	6.4%	10.7%	37.2%	100.0%
TASMANIA	0	710	273	730	765	392	448	912	3,038	7,268
	0.0%	9.8%	3.8%	10.0%	10.5%	5.4%	6.2%	12.5%	41.8%	100.0%
NORTHERN TERRITORY	0	436	115	204	144	85	41	50	98	1,173
	0.0%	37.2%	9.8%	17.4%	12.3%	7.2%	3.5%	4.3%	8.4%	100.0%
AUSTRALIAN CAPITAL TERRITORY	0	1,059	382	525	569	426	403	460	1,321	5,145
	0.0%	20.6%	7.4%	10.2%	11.1%	8.3%	7.8%	8.9%	25.7%	100.0%
OVERSEAS	0	176	57	151	129	68	48	38	177	844
	0.0%	20.9%	6.8%	17.9%	15.3%	8.1%	5.7%	4.5%	21.0%	100.0%
TOTAL	0	24,218	8,798	21,406	23,398	12,124	13,547	28,025	102,284	233,800
	0.0%	10.4%	3.8%	9.2%	10.0%	5.2%	5.8%	12.0%	43.7%	100.0%

TABLE 2: TREATMENT POPULATION BY STATE, CARD AND AGE GROUP, AS AT 3 JULY 2012

		UNKNOWN	UNDER 55	55-59	60-64	65-69	70-74	75-79	80-84	85 & OVER	TOTAL
NEW SOUTH WALES	GOLD	0	1,087	739	3,821	5,150	2,969	4,057	9,550	33,452	60,825
	WHITE	0	4,565	1,313	1,628	1,147	348	300	338	2,515	12,154
	TOTAL	0	5,652	2,052	5,449	6,297	3,317	4,357	9,888	35,967	72,979
VICTORIA	GOLD	0	672	383	2,389	3,241	1,603	2,176	6,065	23,669	40,198
	WHITE	0	2,975	907	1,124	798	211	200	297	1,913	8,425
	TOTAL	0	3,647	1,290	3,513	4,039	1,814	2,376	6,362	25,582	48,623
QUEENSLAND	GOLD	0	1,703	993	4,477	5,718	3,460	3,322	5,769	18,141	43,583
	WHITE	0	6,744	2,046	2,222	1,471	462	355	325	1,416	15,041
	TOTAL	0	8,447	3,039	6,699	7,189	3,922	3,677	6,094	19,557	58,624
SOUTH AUSTRALIA	GOLD	0	288	224	1,389	1,619	651	711	1,818	8,038	14,738
	WHITE	0	1,131	438	466	286	111	149	165	719	3,465
	TOTAL	0	1,419	662	1,855	1,905	762	860	1,983	8,757	18,203
WESTERN AUSTRALIA	GOLD	0	508	335	1,628	1,892	1,127	1,088	2,034	7,027	15,639
	WHITE	0	2,164	593	652	469	211	249	204	760	5,302
	TOTAL	0	2,672	928	2,280	2,361	1,338	1,337	2,238	7,787	20,941
TASMANIA	GOLD	0	139	107	565	660	350	413	885	2,911	6,030
	WHITE	0	571	166	165	105	42	35	27	127	1,238
	TOTAL	0	710	273	730	765	392	448	912	3,038	7,268
NORTHERN TERRITORY	GOLD	0	40	20	109	107	76	37	47	89	525
	WHITE	0	396	95	95	37	9	4	3	9	648
	TOTAL	0	436	115	204	144	85	41	50	98	1,173
AUSTRALIAN CAPITAL TERRITORY	GOLD	0	107	54	198	269	364	363	430	1,211	2,996
	WHITE	0	952	328	327	300	62	40	30	110	2,149
	TOTAL	0	1,059	382	525	569	426	403	460	1,321	5,145
OVERSEAS	GOLD	0	43	19	104	93	55	39	30	114	497
	WHITE	0	133	38	47	36	13	9	8	63	347
	TOTAL	0	176	57	151	129	68	48	38	177	844
TOTAL	GOLD	0	4,587	2,874	14,680	18,749	10,655	12,206	26,628	94,652	185,031
	WHITE	0	19,631	5,924	6,726	4,649	1,469	1,341	1,397	7,632	48,769
	TOTAL	0	24,218	8,798	21,406	23,398	12,124	13,547	28,025	102,284	233,800

TABLE 3: AVERAGE AGE OF THE TREATMENT POPULATION BY CARD AND STATE, AS AT 3 JULY 2012

CARD	NSW	VIC	QLD	SA	WA	TAS	NT	ACT	OS	TOTAL
GOLD	81.63	82.33	77.73	80.57	78.59	79.62	70.46	78.41	71.10	80.34
WHITE	62.18	63.05	57.40	63.94	60.47	57.25	51.31	56.96	61.96	60.29
TOTAL	78.39	78.99	72.52	77.41	74.00	75.81	59.88	69.45	67.34	76.16

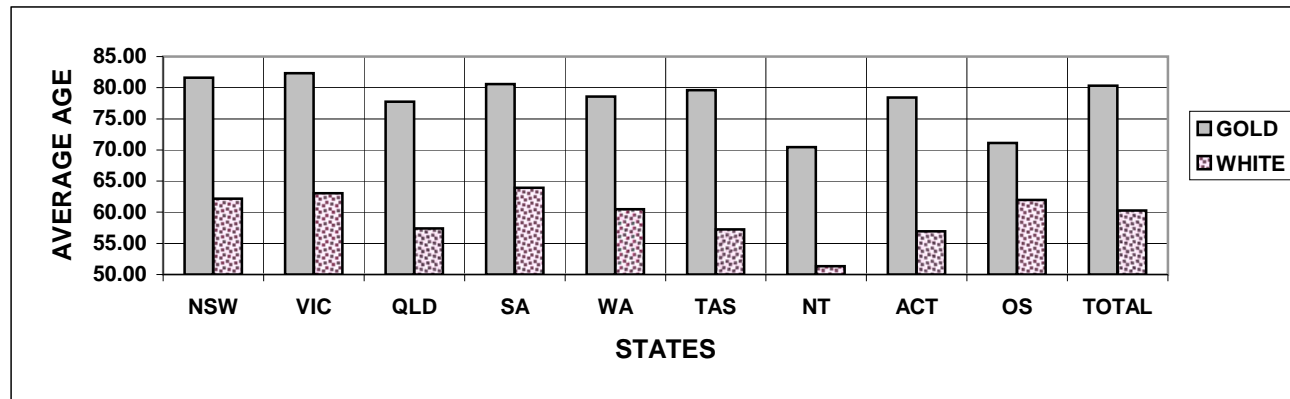

TABLE 4: TREATMENT POPULATION BY STATE, SEX AND AGE GROUP, AS AT 3 JULY 2012
GOLD AND WHITE CARDS

		UNKNOWN	UNDER 55	55-59	60-64	65-69	70-74	75-79	80-84	85 & OVER	TOTAL
NEW SOUTH WALES	MALE	0	4,822	1,679	4,811	5,458	2,130	1,826	2,200	15,891	38,817
	FEMALE	0	830	373	638	839	1,187	2,531	7,688	20,076	34,162
	TOTAL	0	5,652	2,052	5,449	6,297	3,317	4,357	9,888	35,967	72,979
VICTORIA	MALE	0	3,030	1,079	3,148	3,573	1,156	949	1,191	11,421	25,547
	FEMALE	0	617	211	365	466	658	1,427	5,171	14,161	23,076
	TOTAL	0	3,647	1,290	3,513	4,039	1,814	2,376	6,362	25,582	48,623
QUEENSLAND	MALE	0	7,204	2,640	6,008	6,371	2,905	2,013	1,569	8,828	37,538
	FEMALE	0	1,243	399	691	818	1,017	1,664	4,525	10,729	21,086
	TOTAL	0	8,447	3,039	6,699	7,189	3,922	3,677	6,094	19,557	58,624
SOUTH AUSTRALIA	MALE	0	1,194	570	1,670	1,702	543	419	444	3,988	10,530
	FEMALE	0	225	92	185	203	219	441	1,539	4,769	7,673
	TOTAL	0	1,419	662	1,855	1,905	762	860	1,983	8,757	18,203
WESTERN AUSTRALIA	MALE	0	2,305	790	2,093	2,159	1,013	815	728	3,854	13,757
	FEMALE	0	367	138	187	202	325	522	1,510	3,933	7,184
	TOTAL	0	2,672	928	2,280	2,361	1,338	1,337	2,238	7,787	20,941
TASMANIA	MALE	0	594	227	651	677	242	184	194	1,377	4,146
	FEMALE	0	116	46	79	88	150	264	718	1,661	3,122
	TOTAL	0	710	273	730	765	392	448	912	3,038	7,268
NORTHERN TERRITORY	MALE	0	369	104	187	124	66	29	25	55	959
	FEMALE	0	67	11	17	20	19	12	25	43	214
	TOTAL	0	436	115	204	144	85	41	50	98	1,173
AUSTRALIAN CAPITAL TERRITORY	MALE	0	835	330	463	514	346	269	197	654	3,608
	FEMALE	0	224	52	62	55	80	134	263	667	1,537
	TOTAL	0	1,059	382	525	569	426	403	460	1,321	5,145
OVERSEAS	MALE	0	141	54	137	118	56	29	23	112	670
	FEMALE	0	35	3	14	11	12	19	15	65	174
	TOTAL	0	176	57	151	129	68	48	38	177	844
TOTAL	MALE	0	20,494	7,473	19,168	20,696	8,457	6,533	6,571	46,180	135,572
	FEMALE	0	3,724	1,325	2,238	2,702	3,667	7,014	21,454	56,104	98,228
	TOTAL	0	24,218	8,798	21,406	23,398	12,124	13,547	28,025	102,284	233,800

TABLE 4: TREATMENT POPULATION BY STATE, SEX AND AGE GROUP, AS AT 3 JULY 2012**GOLD CARD**

		UNKNOWN	UNDER 55	55-59	60-64	65-69	70-74	75-79	80-84	85 & OVER	TOTAL
NEW SOUTH WALES	MALE	0	768	439	3,211	4,324	1,789	1,537	1,870	13,887	27,825
	FEMALE	0	319	300	610	826	1,180	2,520	7,680	19,565	33,000
	TOTAL	0	1,087	739	3,821	5,150	2,969	4,057	9,550	33,452	60,825
VICTORIA	MALE	0	460	229	2,040	2,782	948	753	899	9,821	17,932
	FEMALE	0	212	154	349	459	655	1,423	5,166	13,848	22,266
	TOTAL	0	672	383	2,389	3,241	1,603	2,176	6,065	23,669	40,198
QUEENSLAND	MALE	0	1,260	689	3,843	4,915	2,450	1,661	1,253	7,671	23,742
	FEMALE	0	443	304	634	803	1,010	1,661	4,516	10,470	19,841
	TOTAL	0	1,703	993	4,477	5,718	3,460	3,322	5,769	18,141	43,583
SOUTH AUSTRALIA	MALE	0	192	150	1,213	1,418	433	271	283	3,399	7,359
	FEMALE	0	96	74	176	201	218	440	1,535	4,639	7,379
	TOTAL	0	288	224	1,389	1,619	651	711	1,818	8,038	14,738
WESTERN AUSTRALIA	MALE	0	393	225	1,451	1,694	805	569	527	3,227	8,891
	FEMALE	0	115	110	177	198	322	519	1,507	3,800	6,748
	TOTAL	0	508	335	1,628	1,892	1,127	1,088	2,034	7,027	15,639
TASMANIA	MALE	0	109	76	491	574	202	149	168	1,272	3,041
	FEMALE	0	30	31	74	86	148	264	717	1,639	2,989
	TOTAL	0	139	107	565	660	350	413	885	2,911	6,030
NORTHERN TERRITORY	MALE	0	32	15	93	87	57	26	22	47	379
	FEMALE	0	8	5	16	20	19	11	25	42	146
	TOTAL	0	40	20	109	107	76	37	47	89	525
AUSTRALIAN CAPITAL TERRITORY	MALE	0	70	31	148	217	285	233	167	564	1,715
	FEMALE	0	37	23	50	52	79	130	263	647	1,281
	TOTAL	0	107	54	198	269	364	363	430	1,211	2,996
OVERSEAS	MALE	0	26	16	92	82	43	20	15	55	349
	FEMALE	0	17	3	12	11	12	19	15	59	148
	TOTAL	0	43	19	104	93	55	39	30	114	497
TOTAL	MALE	0	3,310	1,870	12,582	16,093	7,012	5,219	5,204	39,943	91,233
	FEMALE	0	1,277	1,004	2,098	2,656	3,643	6,987	21,424	54,709	93,798
	TOTAL	0	4,587	2,874	14,680	18,749	10,655	12,206	26,628	94,652	185,031

TABLE 4: TREATMENT POPULATION BY STATE, SEX AND AGE GROUP, AS AT 3 JULY 2012**WHITE CARD**

		UNKNOWN	UNDER 55	55-59	60-64	65-69	70-74	75-79	80-84	85 & OVER	TOTAL
NEW SOUTH WALES	MALE	0	4,054	1,240	1,600	1,134	341	289	330	2,004	10,992
	FEMALE	0	511	73	28	13	7	11	8	511	1,162
	TOTAL	0	4,565	1,313	1,628	1,147	348	300	338	2,515	12,154
VICTORIA	MALE	0	2,570	850	1,108	791	208	196	292	1,600	7,615
	FEMALE	0	405	57	16	7	3	4	5	313	810
	TOTAL	0	2,975	907	1,124	798	211	200	297	1,913	8,425
QUEENSLAND	MALE	0	5,944	1,951	2,165	1,456	455	352	316	1,157	13,796
	FEMALE	0	800	95	57	15	7	3	9	259	1,245
	TOTAL	0	6,744	2,046	2,222	1,471	462	355	325	1,416	15,041
SOUTH AUSTRALIA	MALE	0	1,002	420	457	284	110	148	161	589	3,171
	FEMALE	0	129	18	9	2	1	1	4	130	294
	TOTAL	0	1,131	438	466	286	111	149	165	719	3,465
WESTERN AUSTRALIA	MALE	0	1,912	565	642	465	208	246	201	627	4,866
	FEMALE	0	252	28	10	4	3	3	3	133	436
	TOTAL	0	2,164	593	652	469	211	249	204	760	5,302
TASMANIA	MALE	0	485	151	160	103	40	35	26	105	1,105
	FEMALE	0	86	15	5	2	2	0	1	22	133
	TOTAL	0	571	166	165	105	42	35	27	127	1,238
NORTHERN TERRITORY	MALE	0	337	89	94	37	9	3	3	8	580
	FEMALE	0	59	6	1	0	0	1	0	1	68
	TOTAL	0	396	95	95	37	9	4	3	9	648
AUSTRALIAN CAPITAL TERRITORY	MALE	0	765	299	315	297	61	36	30	90	1,893
	FEMALE	0	187	29	12	3	1	4	0	20	256
	TOTAL	0	952	328	327	300	62	40	30	110	2,149
OVERSEAS	MALE	0	115	38	45	36	13	9	8	57	321
	FEMALE	0	18	0	2	0	0	0	0	6	26
	TOTAL	0	133	38	47	36	13	9	8	63	347
TOTAL	MALE	0	17,184	5,603	6,586	4,603	1,445	1,314	1,367	6,237	44,339
	FEMALE	0	2,447	321	140	46	24	27	30	1,395	4,430
	TOTAL	0	19,631	5,924	6,726	4,649	1,469	1,341	1,397	7,632	48,769

**TABLE 5: TREATMENT POPULATION IN THE AUSTRALIAN CAPITAL TERRITORY AND
NORTHERN TERRITORY BY SEX AND AGE GROUP, AS AT 3 JULY 2012
GOLD AND WHITE CARD**

Data for the Australian Capital Territory and Northern Territory
are now included in Table 4.

TABLE 6: TREATMENT POPULATION BY CONFLICT, CARD AND SEX, AS AT 3 JULY 2012

Population Type	Sex	Card	CONFLICTS - AUSTRALIAN FORCES								Total
			World War I	World War II	Korea Malaya	Far East Strategic Reserve	Special Overseas Service (inc Vietnam)	Defence/ Peace Keeping	Seamen's War Pension 1939	Australian Gulf War	
(DVA) VETERANS	MALE	GOLD	0	39,021	5,415	2,198	25,520	17,983	605	7	90,749
		WHITE	0	4,545	119	178	3,642	30,997	12	11	39,504
		TOTAL	0	43,566	5,534	2,376	29,162	48,980	617	18	130,253
	FEMALE	GOLD	0	3,178	42	8	77	496	0	0	3,801
		WHITE	0	1,275	6	3	5	2,958	0	0	4,247
		TOTAL	0	4,453	48	11	82	3,454	0	0	8,048
	TOTAL	GOLD	0	42,199	5,457	2,206	25,597	18,479	605	7	94,550
		WHITE	0	5,820	125	181	3,647	33,955	12	11	43,751
		TOTAL	0	48,019	5,582	2,387	29,244	52,434	617	18	138,301
(DVA) DEPENDANTS	MALE	GOLD	14	198	5	2	58	132	0	3	412
		WHITE	0	0	0	0	0	0	0	0	0
		TOTAL	14	198	5	2	58	132	0	3	412
	FEMALE	GOLD	210	78,745	3,079	524	3,615	3,091	625	1	89,890
		WHITE	0	0	0	0	0	0	0	0	0
		TOTAL	210	78,745	3,079	524	3,615	3,091	625	1	89,890
	TOTAL	GOLD	224	78,943	3,084	526	3,673	3,223	625	4	90,302
		WHITE	0	0	0	0	0	0	0	0	0
		TOTAL	224	78,943	3,084	526	3,673	3,223	625	4	90,302
DVA	TOTAL		224	126,962	8,666	2,913	32,917	55,657	1,242	22	228,603
OTHERS	TOTAL	GOLD	BRITISH, NEW ZEALAND, OVERSEAS FORCES, MISCELLANEOUS AND COMMONWEALTH COUNTRIES FORCES							179	
		WHITE								5,018	
		TOTAL								5,197	
GRAND TOTAL										233,800	

Note:

The conflict categories have been derived from the Client File Number. Because of this, the figures do not reflect the total number of veterans who served in each conflict. Also, due to inconsistencies between file number code standard and actual allocation of file number, discrepancies exist in the data.

**TABLE 7: PRISONERS OF WAR, BY POW COUNTRY AND STATE
WITH A GOLD CARD, AS AT 3 JULY 2012**

	NSW	VIC	QLD	SA	WA	TAS	AUS
EUROPE	97	69	47	24	44	5	288
JAPAN	183	97	92	22	37	21	455
KOREA	5	1	1	2	1	0	10
TOTAL	285	167	140	48	82	26	753

Note:

Overseas residents included in total but not reported. ACT and NT included within NSW and SA respectively.

**TABLE 8: DVA TREATMENT POPULATION COMPARED WITH AUSTRALIAN POPULATION
BY AGE GROUP OVER 64 AND SEX, AS AT 3 JULY 2012**

Age Groups	Males			Females			Persons		
	Total Population ¹	Treatment Population	% of Total Population	Total Population ¹	Treatment Population	% of Total Population	Total Population ¹	Treatment Population	% of Total Population
65-69	472,162	20,696	4%	480,613	2,702	1%	952,775	23,398	2%
70-74	354,000	8,457	2%	376,968	3,667	1%	730,968	12,124	2%
75-79	260,944	6,533	3%	298,820	7,014	2%	559,764	13,547	2%
80-84	192,583	6,571	3%	251,794	21,454	9%	444,377	28,025	6%
85 & over	146,302	46,180	32%	269,029	56,104	21%	415,331	102,284	25%
65 & over	1,425,991	88,437	6%	1,677,224	90,941	5%	3,103,215	179,378	6%
70 & over	953,829	67,741	7%	1,196,611	88,239	7%	2,150,440	155,980	7%
75 & over	599,829	59,284	10%	819,643	84,572	10%	1,419,472	143,856	10%
80 & over	338,885	52,751	16%	520,823	77,558	15%	859,708	130,309	15%
85 & over	146,302	46,180	32%	269,029	56,104	21%	415,331	102,284	25%

Source:

¹ Australian Demographic Statistics September 2011 ABS Cat. No. 3101.0 (table 6)

TABLE 9: TREATMENT POPULATION TRENDS - ACTUAL AND PROJECTIONS AS AT 30 JUNE

	ACTUALS					PROJECTIONS									
	2008	2009	2010	2011	2012	2013	2014	2015	2016	2017	2018	2019	2020	2021	2022
<u>CARD</u>															
Gold	230,221	218,858	207,945	196,619	185,031	174,000	163,200	152,800	142,900	133,600	125,000	117,000	109,700	103,100	97,300
White	51,361	50,390	49,621	48,986	48,769	48,100	47,400	46,500	45,600	44,800	44,100	43,400	42,900	42,400	42,000
<u>GENDER</u>															
Male	166,555	157,847	150,104	142,556	135,572	128,800	122,400	116,700	111,700	107,200	103,400	100,200	97,400	95,100	93,100
Female	115,027	111,401	107,462	103,049	98,228	93,400	88,100	82,600	76,900	71,200	65,600	60,200	55,100	50,400	46,200
<u>AVERAGE AGE</u>															
Male	73.4	73.1	72.9	72.5	71.9	71.6	71.1	70.8	70.4	70.2	70.0	69.9	69.9	70.0	70.3
Female	81.6	82.1	82.5	82.9	83.2	83.6	83.9	84.1	84.3	84.4	84.4	84.3	84.0	83.7	83.2
<u>STATE</u>															
NSW	96,543	91,985	87,654	82,750	78,124	73,800	69,500	65,300	61,300	57,600	54,100	50,900	48,000	45,400	43,100
Vic	61,030	58,024	54,991	51,740	48,623	45,600	42,600	39,800	37,000	34,400	32,100	29,900	27,900	26,200	24,800
Qld	66,198	64,106	62,239	60,429	58,624	56,600	54,600	52,600	50,600	48,800	47,100	45,500	44,000	42,600	41,400
SA	23,815	22,620	21,577	20,463	19,376	18,400	17,400	16,400	15,500	14,600	13,800	13,100	12,500	11,900	11,400
WA	24,835	23,773	22,696	21,758	20,941	20,000	19,100	18,300	17,400	16,700	15,900	15,300	14,700	14,100	13,700
Tas	9,161	8,740	8,409	8,465	8,112	7,800	7,400	7,000	6,700	6,300	6,000	5,700	5,400	5,200	5,000
Total	281,582	269,248	257,566	245,605	233,800	222,100	210,600	199,300	188,600	178,400	169,000	160,400	152,600	145,500	139,300

- Notes:**
1. State figures are by state of residence with ACT and NT included in NSW and SA respectively.
 2. Projected client numbers may not add exactly to totals due to rounding.
 3. Figures to June 2012 are actual.

TABLE 9: TREATMENT POPULATION TRENDS - ACTUAL AND PROJECTIONS AS AT 30 JUNE (Continuation)

	ACTUALS					PROJECTIONS									
	2008	2009	2010	2011	2012	2013	2014	2015	2016	2017	2018	2019	2020	2021	2022
GOLD AND WHITE CARDS															
AGE GROUP															
<55	24,823	24,584	24,206	24,094	24,218	23,600	22,700	21,800	20,600	19,400	18,100	16,900	15,800	14,700	13,500
55-59	14,873	11,684	10,125	9,248	8,798	8,600	8,700	8,700	8,900	9,000	9,300	9,300	9,200	8,900	8,600
60-64	26,019	29,397	28,205	25,550	21,406	17,300	14,000	12,300	11,300	10,700	10,400	10,300	10,200	10,400	10,600
65-69	10,993	11,316	14,595	18,531	23,398	27,700	30,800	29,500	26,800	22,900	19,200	16,100	14,400	13,200	12,400
70-74	12,485	12,102	12,036	12,156	12,124	12,200	12,500	15,800	19,700	24,400	28,600	31,700	30,800	28,600	25,400
75-79	24,511	20,394	17,120	14,757	13,547	12,600	12,400	12,400	12,500	12,600	12,600	12,900	16,100	19,800	24,100
80-84	74,194	58,937	45,376	34,958	28,025	23,400	19,200	15,700	13,100	12,000	11,200	10,900	10,800	10,800	10,900
85-89	70,182	74,661	76,135	72,043	63,468	53,900	44,500	35,900	28,900	23,400	18,900	14,900	11,800	9,700	8,700
90+	23,502	26,173	29,768	34,268	38,816	42,800	45,700	47,300	46,700	44,100	40,800	37,200	33,400	29,400	25,200
Total	281,582	269,248	257,566	245,605	233,800	222,100	210,600	199,300	188,600	178,400	169,000	160,400	152,600	145,500	139,300
GOLD CARD															
AGE GROUP															
<55	5,161	4,945	4,741	4,689	4,587	4,400	4,200	4,000	3,800	3,600	3,400	3,200	3,100	2,900	2,800
55-59	8,263	5,625	4,167	3,338	2,874	2,700	2,600	2,500	2,500	2,400	2,500	2,400	2,300	2,200	2,100
60-64	19,318	22,044	20,926	18,461	14,680	11,000	8,000	6,300	5,300	4,600	4,300	4,000	3,900	3,800	3,800
65-69	8,402	8,744	11,473	14,702	18,749	22,400	25,000	23,700	21,100	17,300	13,800	10,700	8,900	7,700	6,800
70-74	10,999	10,615	10,531	10,652	10,655	10,500	10,700	13,700	17,100	21,300	25,000	27,700	26,600	24,300	21,000
75-79	23,053	19,090	15,827	13,445	12,206	11,100	10,600	10,400	10,400	10,400	10,400	10,500	13,300	16,500	20,100
80-84	67,341	53,446	41,465	32,500	26,628	22,200	18,100	14,600	12,000	10,700	9,700	9,200	9,000	9,000	9,000
85-89	65,631	69,810	71,002	66,674	58,250	49,500	41,100	33,500	27,400	22,400	18,100	14,200	11,100	8,900	7,800
90+	22,053	24,539	27,813	32,158	36,402	40,200	42,900	44,200	43,500	40,900	38,000	34,900	31,500	27,900	23,900
Total	230,221	218,858	207,945	196,619	185,031	174,000	163,200	152,800	142,900	133,600	125,000	117,000	109,700	103,100	97,300
WHITE CARD															
AGE GROUP															
<55	19,662	19,639	19,465	19,405	19,631	19,200	18,600	17,800	16,800	15,800	14,700	13,700	12,700	11,700	10,700
55-59	6,610	6,059	5,958	5,910	5,924	5,900	6,100	6,200	6,400	6,600	6,800	6,900	6,900	6,600	6,400
60-64	6,701	7,353	7,279	7,089	6,726	6,300	6,000	6,100	6,000	6,100	6,100	6,300	6,400	6,600	6,700
65-69	2,591	2,572	3,122	3,829	4,649	5,400	5,800	5,800	5,800	5,600	5,500	5,400	5,500	5,500	5,600
70-74	1,486	1,487	1,505	1,504	1,469	1,600	1,800	2,100	2,600	3,100	3,600	4,100	4,200	4,400	4,400
75-79	1,458	1,304	1,293	1,312	1,341	1,500	1,800	2,000	2,100	2,200	2,300	2,400	2,800	3,300	4,000
80-84	6,853	5,491	3,911	2,458	1,397	1,200	1,100	1,100	1,200	1,300	1,500	1,600	1,800	1,900	1,900
85-89	4,551	4,851	5,133	5,369	5,218	4,400	3,400	2,400	1,500	900	800	700	800	800	900
90+	1,449	1,634	1,955	2,110	2,414	2,600	2,800	3,100	3,200	3,200	2,800	2,300	1,900	1,500	1,300
Total	51,361	50,390	49,621	48,986	48,769	48,100	47,400	46,500	45,600	44,800	44,100	43,400	42,900	42,400	42,000