



Australian Government
Department of Veterans' Affairs

TREATMENT POPULATION STATISTICS

QUARTERLY REPORT - JUNE 2011

DATA EXTRACT AS AT 1 JULY 2011

**DEPARTMENT OF VETERANS' AFFAIRS
RESEARCH, GRANTS AND CONSULTATION CO-ORDINATION GROUP
STATISTICAL SERVICES & NOMINAL ROLLS
CANBERRA**

SUMMARY TREND TREATMENT POPULATION STATISTICS

TREATMENT POPULATION BY QUARTER

TABLE: TOTAL AND % CHANGE BY QUARTER

Quarter	Tpop	% Change
Jun-09	269,248	
Sep-09	266,244	-1.12%
Dec-09	263,433	-1.06%
Mar-10	260,513	-1.11%
Jun-10	257,566	-1.13%
Sep-10	254,401	-1.23%
Dec-10	251,887	-0.99%
Mar-11	248,841	-1.21%
Jun-11	245,605	-1.30%

CHART: PERCENT CHANGE

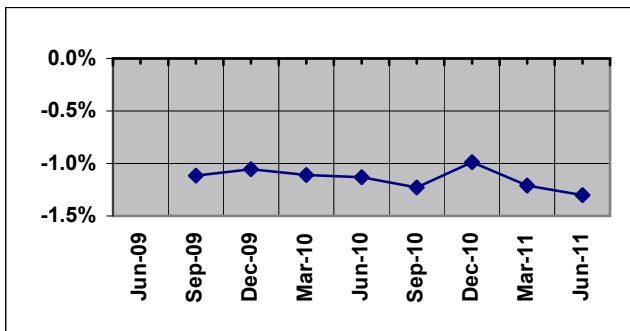

TREATMENT POPULATION BY STATE: JUN - 10 and JUN - 11

TABLE: TOTAL AND % CHANGE

	Jun-10	Jun-11	% Change
NSW	87,654	82,750	-5.59%
VIC	54,991	51,740	-5.91%
QLD	62,239	60,429	-2.91%
SA	21,577	20,463	-5.16%
WA	22,696	21,758	-4.13%
TAS	8,155	7,720	-5.33%
TOTAL	257,566	245,605	-4.64%

CHART: PERCENT CHANGE

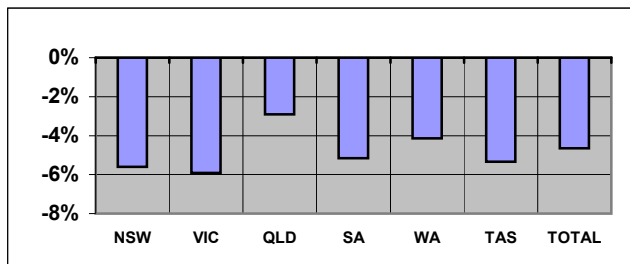

Overseas residents included in total but not reported. ACT and NT included within NSW and SA respectively.

TREATMENT POPULATION BY AGE GROUP: JUN - 10 and JUN - 11

TABLE: TOTAL AND % CHANGE

	Jun-10	Jun-11	% Change
<55	24,206	24,094	-0.46%
55-64	38,330	34,798	-9.21%
65-74	26,631	30,687	15.23%
75-84	62,496	49,715	-20.45%
85>	105,903	106,311	0.39%
Total	257,566	245,605	-4.64%

CHART: PERCENT CHANGE

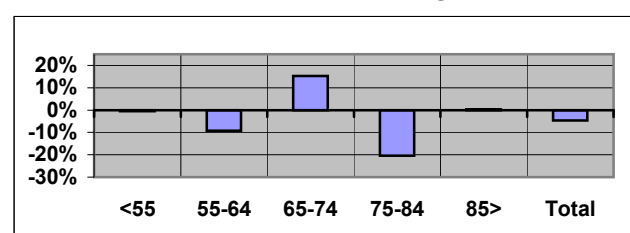

TREATMENT POPULATION PROJECTIONS AS AT 30 JUNE

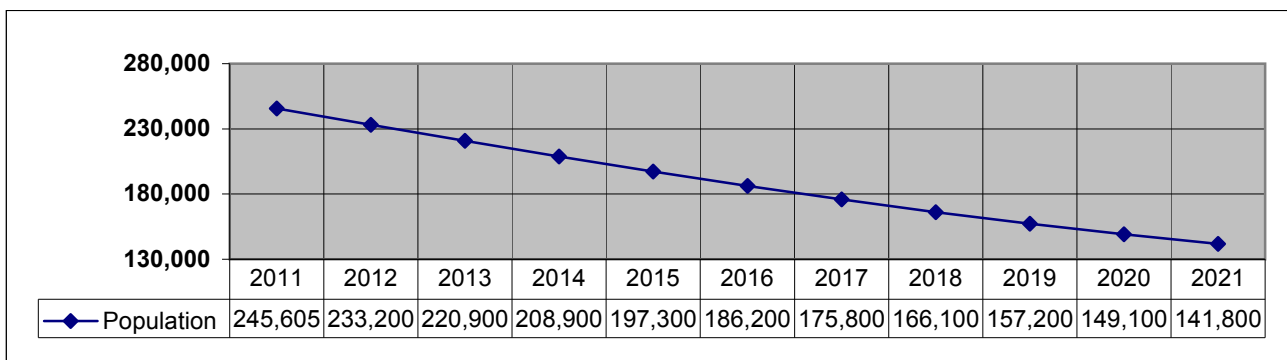

SUMMARY TREND (Continuation)
TREATMENT POPULATION STATISTICS

NUMBER OF GOLD CARDS BY STATE: JUN - 10 and JUN - 11

TABLE: TOTAL AND % CHANGE

	Jun-10	Jun-11	% Change
NSW	72,802	68,224	-6.29%
VIC	46,076	43,109	-6.44%
QLD	47,407	45,607	-3.80%
SA	17,332	16,313	-5.88%
WA	17,238	16,428	-4.70%
TAS	6,925	6,483	-6.38%
TOTAL	207,945	196,619	-5.45%

CHART: PERCENT CHANGE

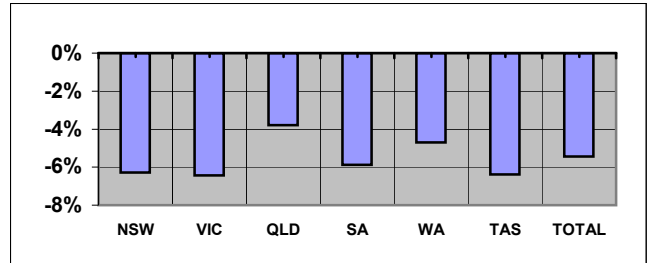

NUMBER OF WHITE CARDS BY STATE: JUN - 10 and JUN - 11

TABLE: TOTAL AND % CHANGE

	Jun-10	Jun-11	% Change
NSW	14,852	14,526	-2.19%
VIC	8,915	8,631	-3.19%
QLD	14,832	14,822	-0.07%
SA	4,245	4,150	-2.24%
WA	5,458	5,330	-2.35%
TAS	1,230	1,237	0.57%
TOTAL	49,621	48,986	-1.28%

CHART: PERCENT CHANGE

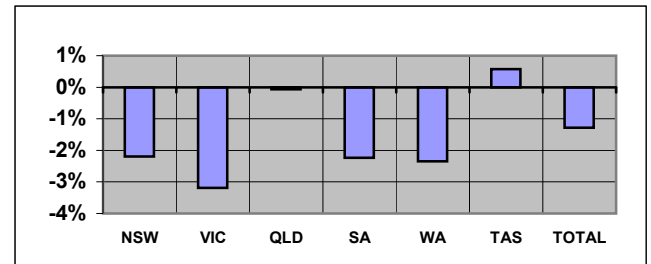

AVERAGE AGE BY STATE: JUN - 10 and JUN - 11

TABLE: AVERAGE AGE CHANGE

	Jun-10	Jun-11	Yrs Change
NSW	77.84	77.87	0.02
VIC	79.02	79.07	0.05
QLD	72.89	72.81	-0.09
SA	76.53	76.49	-0.05
WA	74.20	74.19	-0.01
TAS	76.18	76.03	-0.15
TOTAL	76.40	76.34	-0.06

CHART: AVERAGE AGE CHANGE

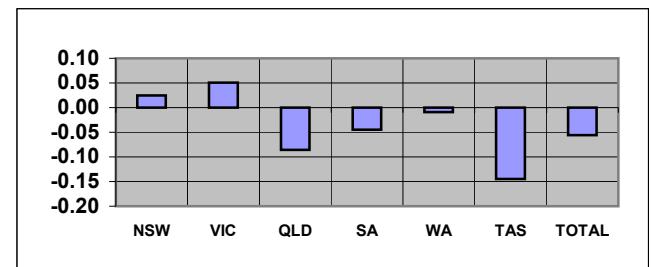

Overseas residents included in total but not reported. ACT and NT included within NSW and SA respectively.

TABLE: TREATMENT POPULATION BY CONFLICT (TOTAL)

Conflict	Jun-10	Jun-11	% Change
1. World War I	321	271	-15.58%
2. World War II	153,799	140,413	-8.70%
3. Korea / Malaya	9,272	8,995	-2.99%
4. Far East Strategic Reserve	2,917	2,917	0.00%
5. Spec. O'seas Serv.(inc Vietnam)	32,247	32,634	1.20%
6. Defence/Peace Keeping	51,598	53,479	3.65%
7. Seamen's War Pension 1939	1,500	1,356	-9.60%
8. Gulf War	21	22	4.76%
9. British Commonwealth & Allied	5,891	5,518	-6.33%

CHART: PERCENT CHANGE

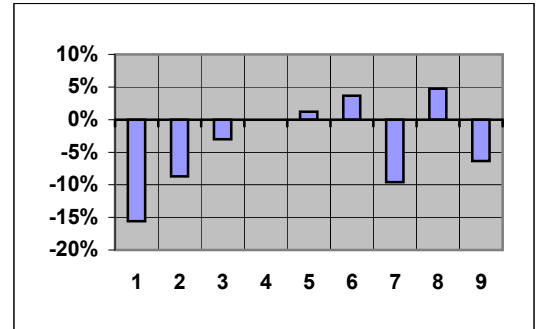

Note 1: Unknown numbers are not included in Summary Tables.

CONTENTS

PAGE No

NOTES

2

GRAPH

1. Treatment population by state and sex	3
2. Treatment population by state and age group	4
3. Treatment population by state	5
4. Treatment population by single age trend from June 2005 to June 2020	6
5. Treatment population by state and card holder	7

TABLE

1. Treatment population by state and age group	8
2. Treatment population by state, card and age group	9
3. Average age of the treatment population by card and state	10
4. Treatment population by state, sex and age group - Gold & White Card Group	11
4. Treatment population by state, sex and age group - Gold Card Group	12
4. Treatment population by state, sex and age group - White Card Group	13
5. Treatment population in the ACT and NT by sex and age group - Gold and White Card	14
6. Treatment Population by conflict, card and sex	15
7. Prisoners of War, by POW country and state	16
8. DVA treatment population compared with Australian population by age group over 64 and sex	17
9. Treatment population trends - actual and projections as at 30 June	18
9. Treatment population trends - actual and projections as at 30 June (Continuation)	19

NOTES

The "treatment population" consists of veterans and dependants entitled to medical and other treatment at Department expense under the Veterans' Entitlement Act, the Social Security and Veterans' Entitlements Admendment (No2) Act 1987, the Veterans' Entitlement (Transitional Provisions and Consequential Amendments) Act 1986 and the Military Rehabilitation and Compensation Act 2004.

The source of treatment population statistics is the Departmental Ad hoc Information System (AIS 2000), using the "current date" method of extraction. This replaces the "point-in-time" method which was used from June 2000 (after initial implementation of AIS 2000) to December 2001.

The Treatment Population Statistics by state and postcode relate to the client's residential address. This will differ from statistics based on state of processing or administration.

On 1 January 1996, the number of treatment card types was reduced from four types to two types. PTEC¹, SPBC², and DTEC³ were amalgamated into the Gold Card and STEC⁴ was replaced with the White Card.

Footnote

- (1) PTEC: Personal Treatment Entitlement Card.
- (2) SPBC: Service Pensioner Benefits Card.
- (3) DTEC: Dependant Treatment Entitlement Card.
- (4) STEC: Specific Treatment Entitlement Card.

GRAPH 1: TREATMENT POPULATION BY STATE AND SEX FROM JUNE 2007 - JUNE 2011



Overseas residents not reported. ACT and NT included within NSW and SA respectively.

GRAPH 2: TREATMENT POPULATION BY STATE AND AGE GROUP, AS AT 1 JULY 2011

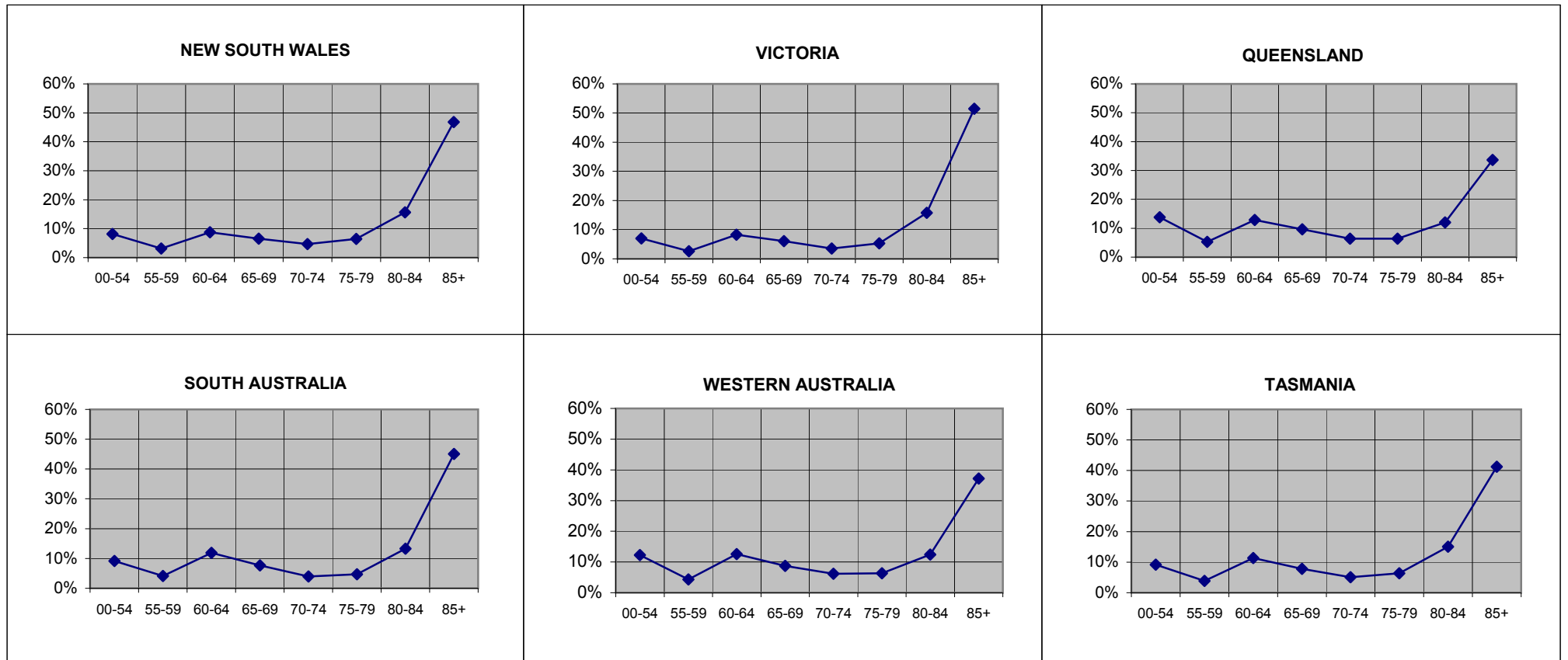

Overseas residents not reported. ACT and NT included within NSW and SA respectively.

GRAPH 3: TREATMENT POPULATION BY STATE AND SEX, AS AT 1 JULY 2011

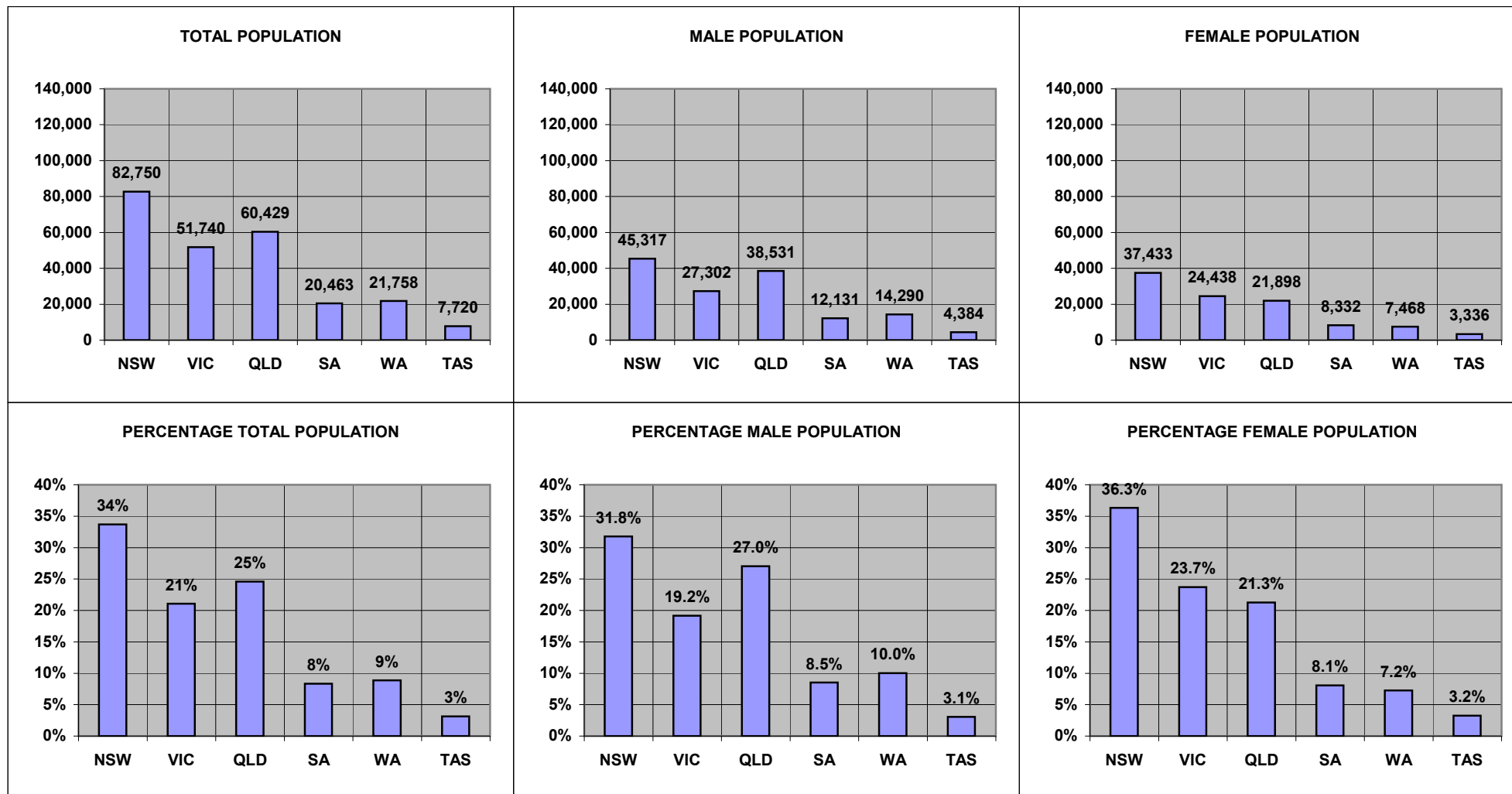

Overseas residents not reported. ACT and NT included within NSW and SA respectively.

**GRAPH 4: TOTAL TREATMENT POPULATION BY AGE TREND FROM JUNE 2005 TO JUNE 2020
DATA AS AT JUNE 2010**

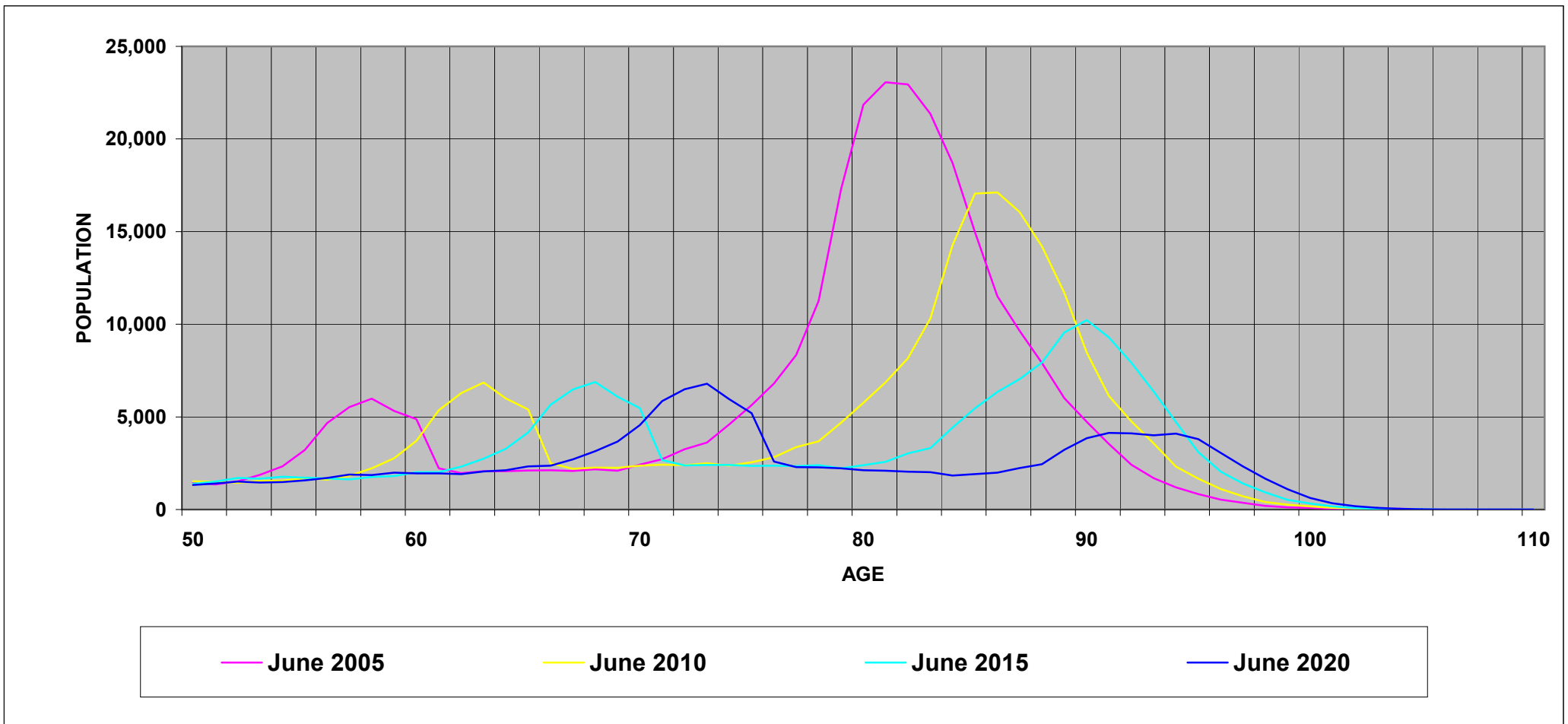

GRAPH 5: TREATMENT POPULATION BY STATE AND CARD HOLDER, AS AT 1 JULY 2011

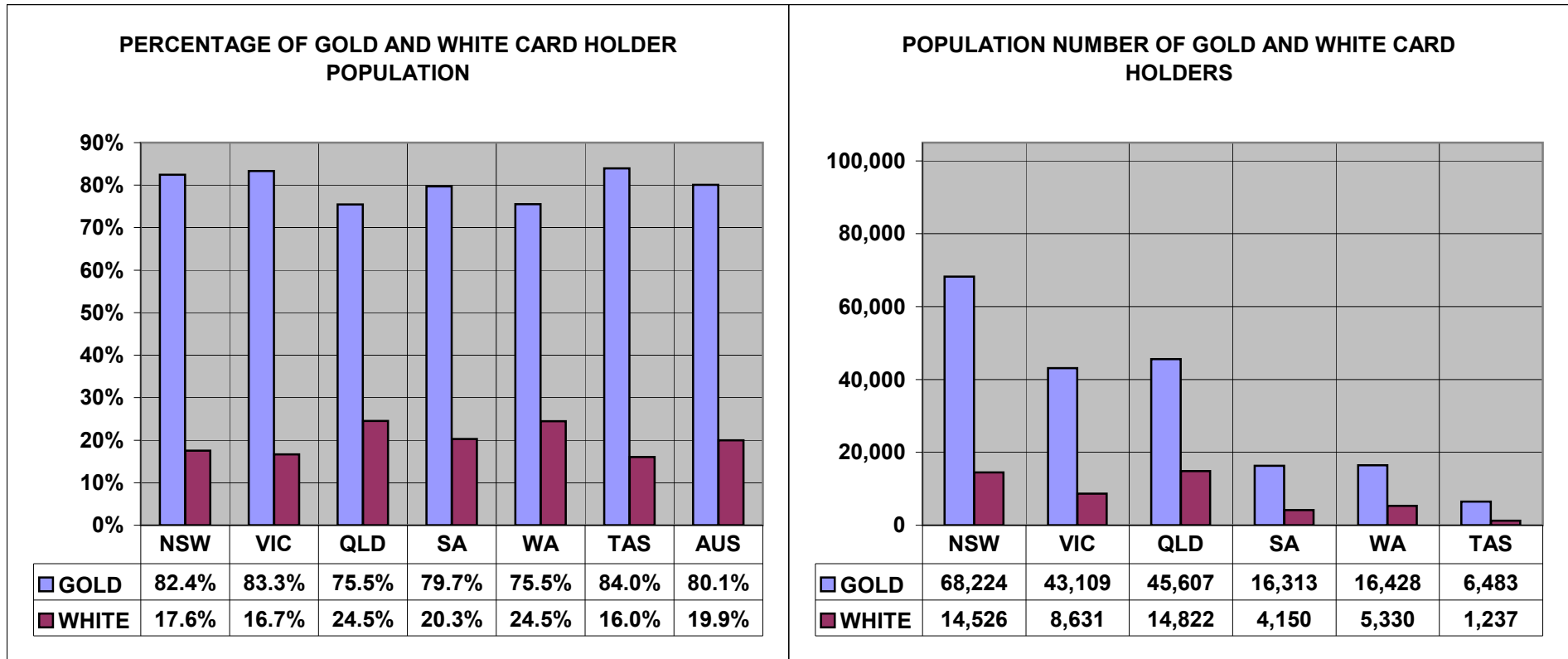

Overseas residents not reported. ACT and NT included within NSW and SA respectively.

TABLE 1 : TREATMENT POPULATION BY STATE AND AGE GROUP, AS AT 1 JULY 2011

	UNKNOWN	UNDER 55	55-59	60-64	65-69	70-74	75-79	80-84	85 & OVER	TOTAL
NEW SOUTH WALES	0	5,621	2,196	6,669	4,884	3,447	4,904	12,377	37,387	77,485
	0.0%	7.3%	2.8%	8.6%	6.3%	4.4%	6.3%	16.0%	48.3%	100.0%
VICTORIA	0	3,610	1,334	4,295	3,142	1,828	2,732	8,160	26,639	51,740
	0.0%	7.0%	2.6%	8.3%	6.1%	3.5%	5.3%	15.8%	51.5%	100.0%
QUEENSLAND	0	8,338	3,179	7,795	5,821	3,871	3,842	7,263	20,320	60,429
	0.0%	13.8%	5.3%	12.9%	9.6%	6.4%	6.4%	12.0%	33.6%	100.0%
SOUTH AUSTRALIA	0	1,434	735	2,216	1,459	744	927	2,665	9,119	19,299
	0.0%	7.4%	3.8%	11.5%	7.6%	3.9%	4.8%	13.8%	47.3%	100.0%
WESTERN AUSTRALIA	0	2,666	945	2,740	1,907	1,341	1,378	2,693	8,088	21,758
	0.0%	12.3%	4.3%	12.6%	8.8%	6.2%	6.3%	12.4%	37.2%	100.0%
TASMANIA	0	710	301	876	606	391	490	1,161	3,185	7,720
	0.0%	9.2%	3.9%	11.3%	7.8%	5.1%	6.3%	15.0%	41.3%	100.0%
NORTHERN TERRITORY	0	443	116	219	117	71	39	56	103	1,164
	0.0%	38.1%	10.0%	18.8%	10.1%	6.1%	3.4%	4.8%	8.8%	100.0%
AUSTRALIAN CAPITAL TERRITORY	0	1,119	384	594	497	396	411	535	1,329	5,265
	0.0%	21.3%	7.3%	11.3%	9.4%	7.5%	7.8%	10.2%	25.2%	100.0%
OVERSEAS	0	153	58	146	98	67	34	48	141	745
	0.0%	20.5%	7.8%	19.6%	13.2%	9.0%	4.6%	6.4%	18.9%	100.0%
TOTAL	0	24,094	9,248	25,550	18,531	12,156	14,757	34,958	106,311	245,605
	0.0%	9.8%	3.8%	10.4%	7.5%	4.9%	6.0%	14.2%	43.3%	100.0%

TABLE 2: TREATMENT POPULATION BY STATE, CARD AND AGE GROUP, AS AT 1 JULY 2011

		UNKNOWN	UNDER 55	55-59	60-64	65-69	70-74	75-79	80-84	85 & OVER	TOTAL
NEW SOUTH WALES	GOLD	0	1,135	868	4,917	3,964	3,109	4,608	11,629	34,909	65,139
	WHITE	0	4,486	1,328	1,752	920	338	296	748	2,478	12,346
	TOTAL	0	5,621	2,196	6,669	4,884	3,447	4,904	12,377	37,387	77,485
VICTORIA	GOLD	0	649	415	3,069	2,489	1,616	2,509	7,629	24,733	43,109
	WHITE	0	2,961	919	1,226	653	212	223	531	1,906	8,631
	TOTAL	0	3,610	1,334	4,295	3,142	1,828	2,732	8,160	26,639	51,740
QUEENSLAND	GOLD	0	1,734	1,154	5,491	4,628	3,402	3,493	6,778	18,927	45,607
	WHITE	0	6,604	2,025	2,304	1,193	469	349	485	1,393	14,822
	TOTAL	0	8,338	3,179	7,795	5,821	3,871	3,842	7,263	20,320	60,429
SOUTH AUSTRALIA	GOLD	0	301	285	1,758	1,212	624	776	2,393	8,432	15,781
	WHITE	0	1,133	450	458	247	120	151	272	687	3,518
	TOTAL	0	1,434	735	2,216	1,459	744	927	2,665	9,119	19,299
WESTERN AUSTRALIA	GOLD	0	527	375	2,035	1,489	1,096	1,159	2,386	7,361	16,428
	WHITE	0	2,139	570	705	418	245	219	307	727	5,330
	TOTAL	0	2,666	945	2,740	1,907	1,341	1,378	2,693	8,088	21,758
TASMANIA	GOLD	0	149	131	703	515	352	463	1,110	3,060	6,483
	WHITE	0	561	170	173	91	39	27	51	125	1,237
	TOTAL	0	710	301	876	606	391	490	1,161	3,185	7,720
NORTHERN TERRITORY	GOLD	0	45	20	132	90	62	35	51	97	532
	WHITE	0	398	96	87	27	9	4	5	6	632
	TOTAL	0	443	116	219	117	71	39	56	103	1,164
AUSTRALIAN CAPITAL TERRITORY	GOLD	0	114	63	247	241	335	375	489	1,221	3,085
	WHITE	0	1,005	321	347	256	61	36	46	108	2,180
	TOTAL	0	1,119	384	594	497	396	411	535	1,329	5,265
OVERSEAS	GOLD	0	35	27	109	74	56	27	35	92	455
	WHITE	0	118	31	37	24	11	7	13	49	290
	TOTAL	0	153	58	146	98	67	34	48	141	745
TOTAL	GOLD	0	4,689	3,338	18,461	14,702	10,652	13,445	32,500	98,832	196,619
	WHITE	0	19,405	5,910	7,089	3,829	1,504	1,312	2,458	7,479	48,986
	TOTAL	0	24,094	9,248	25,550	18,531	12,156	14,757	34,958	106,311	245,605

TABLE 3: AVERAGE AGE OF THE TREATMENT POPULATION BY CARD AND STATE, AS AT 1 JULY 2011

CARD	NSW	VIC	QLD	SA	WA	TAS	NT	ACT	OS	TOTAL
GOLD	81.40	82.16	77.68	80.44	78.48	79.52	70.07	78.12	70.38	80.21
WHITE	62.89	63.65	57.80	64.27	60.98	57.73	51.24	56.68	61.54	60.81
TOTAL	78.45	79.07	72.81	77.49	74.19	76.03	59.85	69.24	66.94	76.34

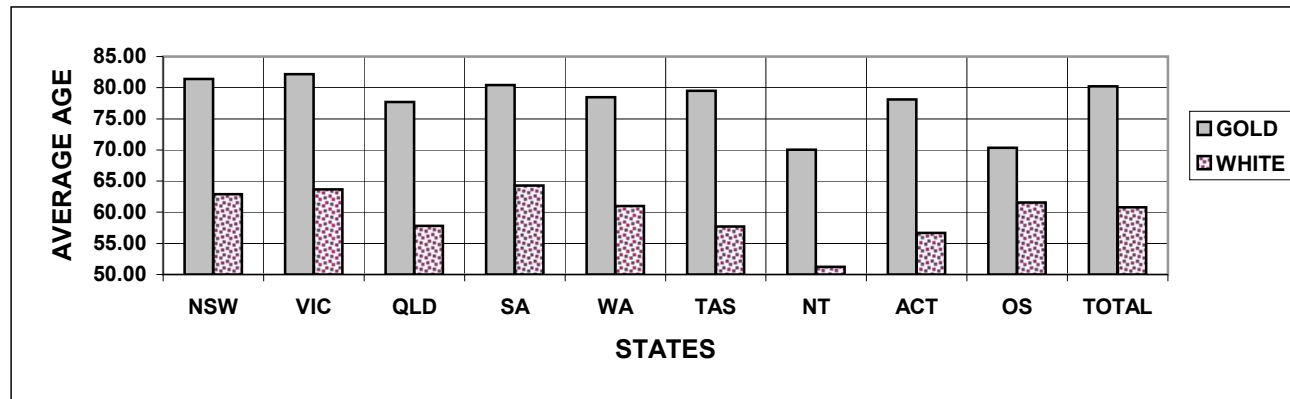

TABLE 4: TREATMENT POPULATION BY STATE, SEX AND AGE GROUP, AS AT 1 JULY 2011
GOLD AND WHITE CARDS

		UNKNOWN	UNDER 55	55-59	60-64	65-69	70-74	75-79	80-84	85 & OVER	TOTAL
NEW SOUTH WALES	MALE	0	4,791	1,802	6,021	4,079	2,114	1,895	3,152	17,759	41,613
	FEMALE	0	830	394	648	805	1,333	3,009	9,225	19,628	35,872
	TOTAL	0	5,621	2,196	6,669	4,884	3,447	4,904	12,377	37,387	77,485
VICTORIA	MALE	0	3,009	1,136	3,883	2,724	1,094	979	1,708	12,769	27,302
	FEMALE	0	601	198	412	418	734	1,753	6,452	13,870	24,438
	TOTAL	0	3,610	1,334	4,295	3,142	1,828	2,732	8,160	26,639	51,740
QUEENSLAND	MALE	0	7,132	2,786	7,062	5,060	2,810	1,947	1,919	9,815	38,531
	FEMALE	0	1,206	393	733	761	1,061	1,895	5,344	10,505	21,898
	TOTAL	0	8,338	3,179	7,795	5,821	3,871	3,842	7,263	20,320	60,429
SOUTH AUSTRALIA	MALE	0	1,213	625	2,030	1,286	502	426	664	4,440	11,186
	FEMALE	0	221	110	186	173	242	501	2,001	4,679	8,113
	TOTAL	0	1,434	735	2,216	1,459	744	927	2,665	9,119	19,299
WESTERN AUSTRALIA	MALE	0	2,308	803	2,545	1,719	1,000	775	909	4,231	14,290
	FEMALE	0	358	142	195	188	341	603	1,784	3,857	7,468
	TOTAL	0	2,666	945	2,740	1,907	1,341	1,378	2,693	8,088	21,758
TASMANIA	MALE	0	588	253	794	508	234	165	312	1,530	4,384
	FEMALE	0	122	48	82	98	157	325	849	1,655	3,336
	TOTAL	0	710	301	876	606	391	490	1,161	3,185	7,720
NORTHERN TERRITORY	MALE	0	377	104	197	100	57	25	27	58	945
	FEMALE	0	66	12	22	17	14	14	29	45	219
	TOTAL	0	443	116	219	117	71	39	56	103	1,164
AUSTRALIAN CAPITAL TERRITORY	MALE	0	895	331	542	435	325	260	218	698	3,704
	FEMALE	0	224	53	52	62	71	151	317	631	1,561
	TOTAL	0	1,119	384	594	497	396	411	535	1,329	5,265
OVERSEAS	MALE	0	126	53	139	86	52	21	26	98	601
	FEMALE	0	27	5	7	12	15	13	22	43	144
	TOTAL	0	153	58	146	98	67	34	48	141	745
TOTAL	MALE	0	20,439	7,893	23,213	15,997	8,188	6,493	8,935	51,398	142,556
	FEMALE	0	3,655	1,355	2,337	2,534	3,968	8,264	26,023	54,913	103,049
	TOTAL	0	24,094	9,248	25,550	18,531	12,156	14,757	34,958	106,311	245,605

TABLE 4: TREATMENT POPULATION BY STATE, SEX AND AGE GROUP, AS AT 1 JULY 2011**GOLD CARD**

		UNKNOWN	UNDER 55	55-59	60-64	65-69	70-74	75-79	80-84	85 & OVER	TOTAL
NEW SOUTH WALES	MALE	0	789	531	4,289	3,171	1,782	1,612	2,433	15,840	30,447
	FEMALE	0	346	337	628	793	1,327	2,996	9,196	19,069	34,692
	TOTAL	0	1,135	868	4,917	3,964	3,109	4,608	11,629	34,909	65,139
VICTORIA	MALE	0	437	264	2,670	2,077	887	758	1,204	11,199	19,496
	FEMALE	0	212	151	399	412	729	1,751	6,425	13,534	23,613
	TOTAL	0	649	415	3,069	2,489	1,616	2,509	7,629	24,733	43,109
QUEENSLAND	MALE	0	1,290	824	4,814	3,876	2,347	1,601	1,456	8,699	24,907
	FEMALE	0	444	330	677	752	1,055	1,892	5,322	10,228	20,700
	TOTAL	0	1,734	1,154	5,491	4,628	3,402	3,493	6,778	18,927	45,607
SOUTH AUSTRALIA	MALE	0	209	192	1,579	1,040	383	276	407	3,884	7,970
	FEMALE	0	92	93	179	172	241	500	1,986	4,548	7,811
	TOTAL	0	301	285	1,758	1,212	624	776	2,393	8,432	15,781
WESTERN AUSTRALIA	MALE	0	408	254	1,848	1,304	757	560	611	3,653	9,395
	FEMALE	0	119	121	187	185	339	599	1,775	3,708	7,033
	TOTAL	0	527	375	2,035	1,489	1,096	1,159	2,386	7,361	16,428
TASMANIA	MALE	0	113	97	625	419	196	138	267	1,424	3,279
	FEMALE	0	36	34	78	96	156	325	843	1,636	3,204
	TOTAL	0	149	131	703	515	352	463	1,110	3,060	6,483
NORTHERN TERRITORY	MALE	0	36	13	111	73	48	22	22	53	378
	FEMALE	0	9	7	21	17	14	13	29	44	154
	TOTAL	0	45	20	132	90	62	35	51	97	532
AUSTRALIAN CAPITAL TERRITORY	MALE	0	75	35	204	180	267	226	172	613	1,772
	FEMALE	0	39	28	43	61	68	149	317	608	1,313
	TOTAL	0	114	63	247	241	335	375	489	1,221	3,085
OVERSEAS	MALE	0	22	22	103	62	41	14	15	54	333
	FEMALE	0	13	5	6	12	15	13	20	38	122
	TOTAL	0	35	27	109	74	56	27	35	92	455
TOTAL	MALE	0	3,379	2,232	16,243	12,202	6,708	5,207	6,587	45,419	97,977
	FEMALE	0	1,310	1,106	2,218	2,500	3,944	8,238	25,913	53,413	98,642
	TOTAL	0	4,689	3,338	18,461	14,702	10,652	13,445	32,500	98,832	196,619

TABLE 4: TREATMENT POPULATION BY STATE, SEX AND AGE GROUP, AS AT 1 JULY 2011**WHITE CARD**

		UNKNOWN	UNDER 55	55-59	60-64	65-69	70-74	75-79	80-84	85 & OVER	TOTAL
NEW SOUTH WALES	MALE	0	4,002	1,271	1,732	908	332	283	719	1,919	11,166
	FEMALE	0	484	57	20	12	6	13	29	559	1,180
	TOTAL	0	4,486	1,328	1,752	920	338	296	748	2,478	12,346
VICTORIA	MALE	0	2,572	872	1,213	647	207	221	504	1,570	7,806
	FEMALE	0	389	47	13	6	5	2	27	336	825
	TOTAL	0	2,961	919	1,226	653	212	223	531	1,906	8,631
QUEENSLAND	MALE	0	5,842	1,962	2,248	1,184	463	346	463	1,116	13,624
	FEMALE	0	762	63	56	9	6	3	22	277	1,198
	TOTAL	0	6,604	2,025	2,304	1,193	469	349	485	1,393	14,822
SOUTH AUSTRALIA	MALE	0	1,004	433	451	246	119	150	257	556	3,216
	FEMALE	0	129	17	7	1	1	1	15	131	302
	TOTAL	0	1,133	450	458	247	120	151	272	687	3,518
WESTERN AUSTRALIA	MALE	0	1,900	549	697	415	243	215	298	578	4,895
	FEMALE	0	239	21	8	3	2	4	9	149	435
	TOTAL	0	2,139	570	705	418	245	219	307	727	5,330
TASMANIA	MALE	0	475	156	169	89	38	27	45	106	1,105
	FEMALE	0	86	14	4	2	1	0	6	19	132
	TOTAL	0	561	170	173	91	39	27	51	125	1,237
NORTHERN TERRITORY	MALE	0	341	91	86	27	9	3	5	5	567
	FEMALE	0	57	5	1	0	0	1	0	1	65
	TOTAL	0	398	96	87	27	9	4	5	6	632
AUSTRALIAN CAPITAL TERRITORY	MALE	0	820	296	338	255	58	34	46	85	1,932
	FEMALE	0	185	25	9	1	3	2	0	23	248
	TOTAL	0	1,005	321	347	256	61	36	46	108	2,180
OVERSEAS	MALE	0	104	31	36	24	11	7	11	44	268
	FEMALE	0	14	0	1	0	0	0	2	5	22
	TOTAL	0	118	31	37	24	11	7	13	49	290
TOTAL	MALE	0	17,060	5,661	6,970	3,795	1,480	1,286	2,348	5,979	44,579
	FEMALE	0	2,345	249	119	34	24	26	110	1,500	4,407
	TOTAL	0	19,405	5,910	7,089	3,829	1,504	1,312	2,458	7,479	48,986

**TABLE 5: TREATMENT POPULATION IN THE AUSTRALIAN CAPITAL TERRITORY AND
NORTHERN TERRITORY BY SEX AND AGE GROUP, AS AT 1 JULY 2011
GOLD AND WHITE CARD**

Data for the Australian Capital Territory and Northern Territory
are now included in Table 4.

TABLE 6: TREATMENT POPULATION BY CONFLICT, CARD AND SEX, AS AT 1 JULY 2011

Population Type	Sex	Card	CONFLICTS - AUSTRALIAN FORCES								Total
			World War I	World War II	Korea Malaya	Far East Strategic Reserve	Special Overseas Service (inc Vietnam)	Defence/ Peace Keeping	Seamen's War Pension 1939	Australian Gulf War	
(DVA) VETERANS	MALE	GOLD	0	46,321	5,768	2,208	25,072	17,397	697	7	97,470
		WHITE	0	5,214	134	197	4,036	29,843	13	11	39,448
		TOTAL	0	51,535	5,902	2,405	29,108	47,240	710	18	136,918
	FEMALE	GOLD	0	3,554	43	9	72	463	0	0	4,141
		WHITE	0	1,456	6	3	5	2,747	0	0	4,217
		TOTAL	0	5,010	49	12	77	3,210	0	0	8,358
	TOTAL	GOLD	0	49,875	5,811	2,217	25,144	17,860	697	7	101,611
		WHITE	0	6,670	140	200	4,041	32,590	13	11	43,665
		TOTAL	0	56,545	5,951	2,417	29,185	50,450	710	18	145,276
(DVA) DEPENDANTS	MALE	GOLD	15	207	6	2	59	132	0	3	424
		WHITE	0	0	0	0	0	0	0	0	0
		TOTAL	15	207	6	2	59	132	0	3	424
	FEMALE	GOLD	256	83,661	3,038	498	3,390	2,897	646	1	94,387
		WHITE	0	0	0	0	0	0	0	0	0
		TOTAL	256	83,661	3,038	498	3,390	2,897	646	1	94,387
	TOTAL	GOLD	271	83,868	3,044	500	3,449	3,029	646	4	94,811
		WHITE	0	0	0	0	0	0	0	0	0
		TOTAL	271	83,868	3,044	500	3,449	3,029	646	4	94,811
DVA	TOTAL		271	140,413	8,995	2,917	32,634	53,479	1,356	22	240,087
OTHERS	TOTAL	GOLD WHITE TOTAL	BRITISH, NEW ZEALAND, OVERSEAS FORCES, MISCELLANEOUS AND COMMONWEALTH COUNTRIES FORCES							197 5,321 5,518	
GRAND TOTAL										245,605	

Note:

The conflict categories have been derived from the Client File Number. Because of this, the figures do not reflect the total number of veterans who served in each conflict. Also, due to inconsistencies between file number code standard and actual allocation of file number, discrepancies exist in the data.

**TABLE 7: PRISONERS OF WAR, BY POW COUNTRY AND STATE
WITH A GOLD CARD, AS AT 1 JULY 2011**

	NSW	VIC	QLD	SA	WA	TAS	AUS
EUROPE	115	80	61	27	56	8	351
JAPAN	232	123	120	29	49	27	583
KOREA	5	1	1	2	1	0	10
TOTAL	352	204	182	58	106	35	944

Note:

Overseas residents included in total but not reported. ACT and NT included within NSW and SA respectively.

**TABLE 8: DVA TREATMENT POPULATION COMPARED WITH AUSTRALIAN POPULATION
BY AGE GROUP OVER 64 AND SEX, AS AT 1 JULY 2011**

Age Groups	Males			Females			Persons		
	Total Population ¹	Treatment Population	% of Total Population	Total Population ¹	Treatment Population	% of Total Population	Total Population ¹	Treatment Population	% of Total Population
65-69	449,957	15,997	4%	458,975	2,534	1%	908,932	18,531	2%
70-74	343,680	8,188	2%	366,513	3,968	1%	710,193	12,156	2%
75-79	256,049	6,493	3%	295,493	8,264	3%	551,542	14,757	3%
80-84	188,941	8,935	5%	250,340	26,023	10%	439,281	34,958	8%
85 & over	138,006	51,398	37%	260,113	54,913	21%	398,119	106,311	27%
65 & over	1,376,633	91,011	7%	1,631,434	95,702	6%	3,008,067	186,713	6%
70 & over	926,676	75,014	8%	1,172,459	93,168	8%	2,099,135	168,182	8%
75 & over	582,996	66,826	11%	805,946	89,200	11%	1,388,942	156,026	11%
80 & over	326,947	60,333	18%	510,453	80,936	16%	837,400	141,269	17%
85 & over	138,006	51,398	37%	260,113	54,913	21%	398,119	106,311	27%

Source:

1 Australian Demographic Statistics June 2010 ABS Cat. No. 3101.0 (table 6)

TABLE 9: TREATMENT POPULATION TRENDS - ACTUAL AND PROJECTIONS AS AT 30 JUNE

	ACTUALS					PROJECTIONS									
	2007	2008	2009	2010	2011	2012	2013	2014	2015	2016	2017	2018	2019	2020	2021
<u>CARD</u>															
Gold	240,642	230,221	218,858	207,945	196,619	185,400	174,300	163,400	152,900	142,800	133,400	124,500	116,200	108,600	101,700
White	52,979	51,361	50,390	49,621	48,986	47,800	46,600	45,500	44,400	43,400	42,400	41,700	41,000	40,500	40,100
<u>GENDER</u>															
Male	175,624	166,555	157,847	150,104	142,556	134,800	127,600	120,900	114,900	109,600	105,000	101,000	97,600	94,600	92,000
Female	117,997	115,027	111,401	107,462	103,049	98,400	93,300	88,000	82,300	76,600	70,800	65,100	59,600	54,500	49,800
<u>AVERAGE AGE</u>															
Male	73.4	73.4	73.1	72.9	72.5	72.2	71.8	71.5	71.1	70.7	70.4	70.1	69.9	69.8	69.8
Female	81.1	81.6	82.1	82.5	82.9	83.3	83.7	84.0	84.3	84.5	84.5	84.5	84.4	84.1	83.7
<u>STATE</u>															
NSW	101,142	96,543	91,985	87,654	82,750	78,100	73,600	69,100	64,800	60,700	56,800	53,200	50,000	47,000	44,300
Vic	64,097	61,030	58,024	54,991	51,740	48,500	45,400	42,300	39,300	36,500	33,800	31,300	29,100	27,100	25,200
Qld	68,184	66,198	64,106	62,239	60,429	58,300	56,100	54,000	52,000	50,000	48,100	46,400	44,800	43,300	41,900
SA	24,852	23,815	22,620	21,577	20,463	19,400	18,300	17,200	16,200	15,300	14,400	13,600	12,800	12,100	11,500
WA	25,823	24,835	23,773	22,696	21,758	20,800	19,900	19,000	18,100	17,200	16,400	15,700	15,000	14,400	13,800
Tas	9,523	9,161	8,740	8,409	8,465	8,100	7,700	7,300	6,900	6,600	6,200	5,900	5,600	5,300	5,000
Total	293,621	281,582	269,248	257,566	245,605	233,200	220,900	208,900	197,300	186,200	175,800	166,100	157,200	149,100	141,800

- Notes:**
1. State figures are by state of residence with ACT and NT included in NSW and SA respectively.
 2. Projected client numbers may not add exactly to totals due to rounding.
 3. Figures to June 2011 are actual.

TABLE 9: TREATMENT POPULATION TRENDS - ACTUAL AND PROJECTIONS AS AT 30 JUNE (Continuation)

	ACTUALS					PROJECTIONS									
	2007	2008	2009	2010	2011	2012	2013	2014	2015	2016	2017	2018	2019	2020	2021
<u>GOLD AND WHITE CARDS</u>															
AGE GROUP															
<55	25,626	24,823	24,584	24,206	24,094	23,300	22,600	21,700	20,800	19,800	18,900	17,900	17,100	16,300	15,600
55-59	18,563	14,873	11,684	10,125	9,248	8,800	8,600	8,600	8,600	8,800	8,900	9,100	9,200	9,000	8,700
60-64	21,672	26,019	29,397	28,205	25,550	21,400	17,400	14,100	12,400	11,300	10,700	10,200	10,100	10,000	10,100
65-69	10,887	10,993	11,316	14,595	18,531	23,300	27,500	30,500	29,300	26,600	22,700	19,100	16,000	14,200	13,000
70-74	13,374	12,485	12,102	12,036	12,156	12,000	12,000	12,200	15,300	19,100	23,600	27,600	30,600	29,600	27,400
75-79	29,278	24,511	20,394	17,120	14,757	13,500	12,400	11,900	11,700	11,700	11,600	11,500	11,700	14,600	18,000
80-84	88,860	74,194	58,937	45,376	34,958	28,500	23,700	19,300	15,700	13,100	11,800	10,800	10,400	10,100	10,100
85-89	64,557	70,182	74,661	76,135	72,043	63,700	54,200	44,900	36,300	29,400	23,800	19,100	15,000	11,800	9,600
90+	20,804	23,502	26,173	29,768	34,268	38,800	42,700	45,600	47,100	46,500	43,900	40,700	37,200	33,400	29,300
Total	293,621	281,582	269,248	257,566	245,605	233,200	220,900	208,900	197,300	186,200	175,800	166,100	157,200	149,100	141,800
<u>GOLD CARD</u>															
AGE GROUP															
<55	5,314	5,161	4,945	4,741	4,689	4,500	4,300	4,200	4,000	3,800	3,700	3,500	3,400	3,300	3,100
55-59	11,152	8,263	5,625	4,167	3,338	2,900	2,700	2,600	2,500	2,500	2,500	2,500	2,500	2,400	2,300
60-64	15,914	19,318	22,044	20,926	18,461	14,800	11,200	8,100	6,400	5,400	4,700	4,300	4,000	3,800	3,800
65-69	8,221	8,402	8,744	11,473	14,702	18,700	22,300	24,900	23,700	21,000	17,300	13,800	10,800	8,900	7,700
70-74	11,919	10,999	10,615	10,531	10,652	10,400	10,300	10,500	13,300	16,800	20,900	24,500	27,100	26,000	23,600
75-79	27,464	23,053	19,090	15,827	13,445	12,100	11,000	10,400	10,200	10,200	10,000	9,900	10,000	12,700	15,700
80-84	80,844	67,341	53,446	41,465	32,500	27,100	22,500	18,300	14,700	12,000	10,600	9,600	9,100	8,800	8,800
85-89	60,283	65,631	69,810	71,002	66,674	58,500	49,800	41,600	34,000	27,900	22,900	18,400	14,300	11,100	8,800
90+	19,531	22,053	24,539	27,813	32,158	36,400	40,100	42,800	44,100	43,400	40,900	38,000	35,000	31,600	27,900
Total	240,642	230,221	218,858	207,945	196,619	185,400	174,300	163,400	152,900	142,800	133,400	124,500	116,200	108,600	101,700
<u>WHITE CARD</u>															
AGE GROUP															
<55	20,312	19,662	19,639	19,465	19,405	18,800	18,200	17,600	16,800	16,000	15,300	14,400	13,700	13,100	12,500
55-59	7,411	6,610	6,059	5,958	5,910	5,900	5,900	6,000	6,100	6,300	6,400	6,600	6,700	6,600	6,400
60-64	5,758	6,701	7,353	7,279	7,089	6,600	6,200	5,900	6,000	5,900	6,000	6,000	6,100	6,200	6,300
65-69	2,666	2,591	2,572	3,122	3,829	4,500	5,200	5,600	5,600	5,600	5,400	5,300	5,200	5,300	5,300
70-74	1,455	1,486	1,487	1,505	1,504	1,600	1,600	1,700	2,000	2,300	2,700	3,100	3,500	3,700	3,800
75-79	1,814	1,458	1,304	1,293	1,312	1,400	1,400	1,500	1,500	1,500	1,600	1,600	1,700	1,900	2,200
80-84	8,016	6,853	5,491	3,911	2,458	1,400	1,200	1,100	1,100	1,100	1,200	1,200	1,300	1,300	1,300
85-89	4,274	4,551	4,851	5,133	5,369	5,200	4,300	3,300	2,300	1,500	900	700	700	700	700
90+	1,273	1,449	1,634	1,955	2,110	2,400	2,600	2,800	3,000	3,100	3,100	2,700	2,200	1,800	1,500
Total	52,979	51,361	50,390	49,621	48,986	47,800	46,600	45,500	44,400	43,400	42,400	41,700	41,000	40,500	40,100