



Australian Government
Department of Veterans' Affairs

TREATMENT POPULATION STATISTICS

QUARTERLY REPORT - DECEMBER 2011

DATA EXTRACT AS AT 30 DECEMBER 2011

**DEPARTMENT OF VETERANS' AFFAIRS
RESEARCH, GRANTS AND CONSULTATION CO-ORDINATION GROUP
STATISTICAL SERVICES & NOMINAL ROLLS
CANBERRA**

SUMMARY TREND TREATMENT POPULATION STATISTICS

TREATMENT POPULATION BY QUARTER

TABLE: TOTAL AND % CHANGE BY QUARTER

Quarter	Tpop	% Change
Dec-09	263,433	
Mar-10	260,513	-1.11%
Jun-10	257,566	-1.13%
Sep-10	254,401	-1.23%
Dec-10	251,887	-0.99%
Mar-11	248,841	-1.21%
Jun-11	245,605	-1.30%
Sep-11	242,147	-1.41%
Dec-11	239,584	-1.06%

CHART: PERCENT CHANGE

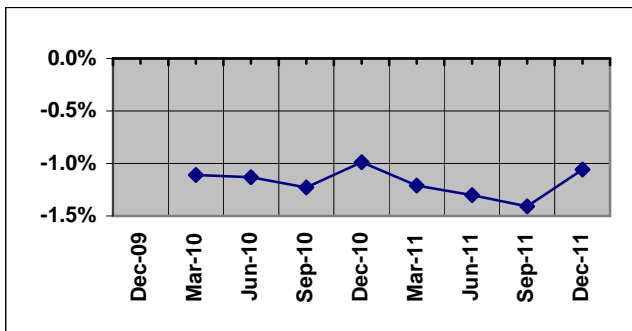

TREATMENT POPULATION BY STATE: DEC - 10 and DEC - 11

TABLE: TOTAL AND % CHANGE

	Dec-10	Dec-11	% Change
NSW	85,294	80,450	-5.68%
VIC	53,375	50,163	-6.02%
QLD	61,410	59,460	-3.18%
SA	21,010	19,899	-5.29%
WA	22,172	21,309	-3.89%
TAS	7,932	7,517	-5.23%
TOTAL	251,887	239,584	-4.88%

CHART: PERCENT CHANGE

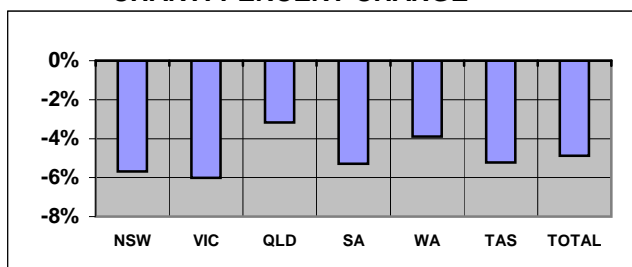

Overseas residents included in total but not reported. ACT and NT included within NSW and SA respectively.

TREATMENT POPULATION BY AGE GROUP: DEC - 10 and DEC - 11

TABLE: TOTAL AND % CHANGE

	Dec-10	Jun-11	% Change
<55	24,156	24,122	-0.14%
55-64	36,477	32,487	-10.94%
65-74	28,860	33,112	14.73%
75-84	55,500	45,371	-18.25%
85>	106,894	104,492	-2.25%
Total	251,887	239,584	-4.88%

CHART: PERCENT CHANGE

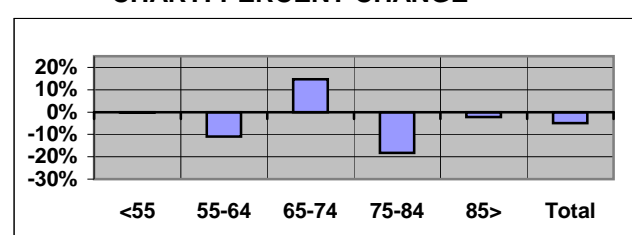

TREATMENT POPULATION PROJECTIONS AS AT 30 JUNE

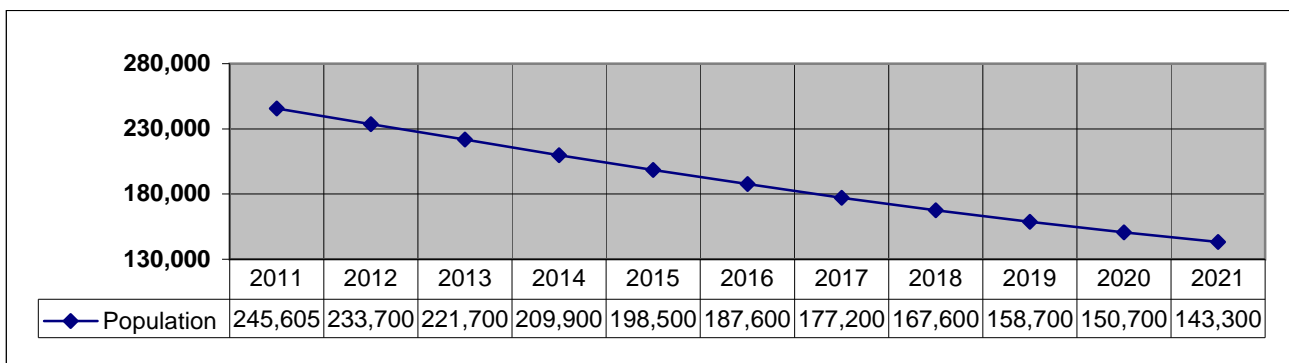

SUMMARY TREND (Continuation)
TREATMENT POPULATION STATISTICS

NUMBER OF GOLD CARDS BY STATE: DEC - 10 and DEC - 11

TABLE: TOTAL AND % CHANGE

	Dec-10	Dec-11	% Change
NSW	70,617	66,066	-6.44%
VIC	44,622	41,631	-6.70%
QLD	46,637	44,620	-4.32%
SA	16,824	15,793	-6.13%
WA	16,817	16,014	-4.77%
TAS	6,693	6,278	-6.20%
TOTAL	202,641	190,875	-5.81%

CHART: PERCENT CHANGE

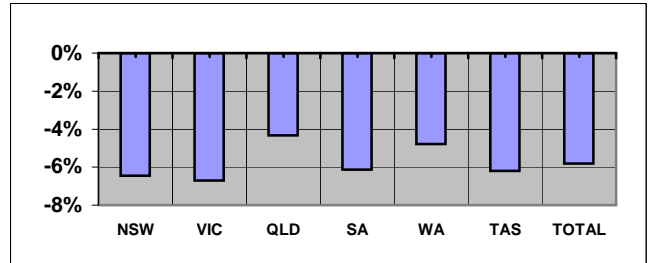

NUMBER OF WHITE CARDS BY STATE: DEC - 10 and DEC - 11

TABLE: TOTAL AND % CHANGE

	Dec-10	Dec-11	% Change
NSW	14,677	14,384	-2.00%
VIC	8,753	8,532	-2.52%
QLD	14,773	14,840	0.45%
SA	4,186	4,106	-1.91%
WA	5,355	5,295	-1.12%
TAS	1,239	1,239	0.00%
TOTAL	49,246	48,709	-1.09%

CHART: PERCENT CHANGE

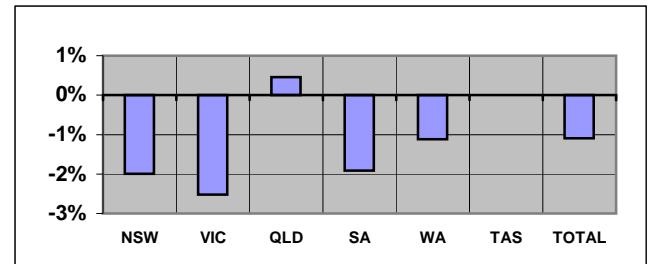

AVERAGE AGE BY STATE: SEP - 10 and SEP - 11

TABLE: AVERAGE AGE CHANGE

	Dec-10	Dec-11	Yrs Change
NSW	77.86	77.83	-0.03
VIC	79.04	79.02	-0.02
QLD	72.87	72.71	-0.17
SA	76.53	76.43	-0.10
WA	74.21	74.11	-0.10
TAS	76.10	75.94	-0.16
TOTAL	76.37	76.27	-0.11

CHART: AVERAGE AGE CHANGE

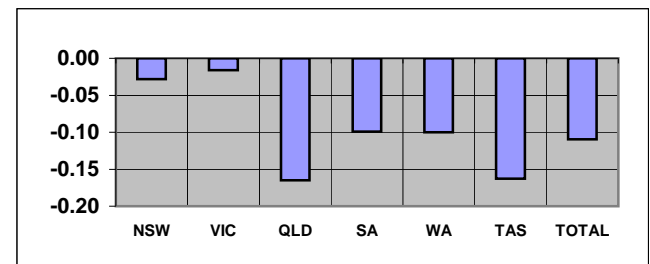

Overseas residents included in total but not reported. ACT and NT included within NSW and SA respectively.

TABLE: TREATMENT POPULATION BY CONFLICT (TOTAL)

Conflict	Dec-10	Dec-11	% Change
1. World War I	297	247	-16.84%
2. World War II	147,302	133,658	-9.26%
3. Korea / Malaya	9,147	8,842	-3.33%
4. Far East Strategic Reserve	2,921	2,913	-0.27%
5. Spec. O'seas Serv.(inc Vietnam)	32,525	32,787	0.81%
6. Defence/Peace Keeping	52,556	54,467	3.64%
7. Seamen's War Pension 1939	1,423	1,300	-8.64%
8. Gulf War	22	22	0.00%
9. British Commonwealth & Allied	5,694	5,348	-6.08%

CHART: PERCENT CHANGE

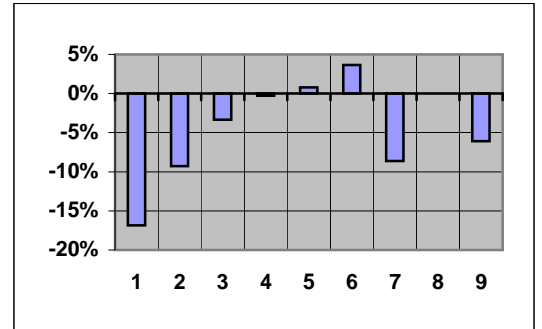

Note 1: Unknown numbers are not included in Summary Tables.

CONTENTS

PAGE No

NOTES

2

GRAPH

1. Treatment population by state and sex	3
2. Treatment population by state and age group	4
3. Treatment population by state	5
4. Treatment population by single age trend from June 2005 to June 2020	6
5. Treatment population by state and card holder	7

TABLE

1. Treatment population by state and age group	8
2. Treatment population by state, card and age group	9
3. Average age of the treatment population by card and state	10
4. Treatment population by state, sex and age group - Gold & White Card Group	11
4. Treatment population by state, sex and age group - Gold Card Group	12
4. Treatment population by state, sex and age group - White Card Group	13
5. Treatment population in the ACT and NT by sex and age group - Gold and White Card	14
6. Treatment Population by conflict, card and sex	15
7. Prisoners of War, by POW country and state	16
8. DVA treatment population compared with Australian population by age group over 64 and sex	17
9. Treatment population trends - actual and projections as at 30 June	18
9. Treatment population trends - actual and projections as at 30 June (Continuation)	19

NOTES

The "treatment population" consists of veterans and dependants entitled to medical and other treatment at Department expense under the Veterans' Entitlement Act, the Social Security and Veterans' Entitlements Admendment (No2) Act 1987, the Veterans' Entitlement (Transitional Provisions and Consequential Amendments) Act 1986 and the Military Rehabilitation and Compensation Act 2004.

The source of treatment population statistics is the Departmental Ad hoc Information System (AIS 2000), using the "current date" method of extraction. This replaces the "point-in-time" method which was used from June 2000 (after initial implementation of AIS 2000) to December 2001.

The Treatment Population Statistics by state and postcode relate to the client's residential address. This will differ from statistics based on state of processing or administration.

On 1 January 1996, the number of treatment card types was reduced from four types to two types. PTEC¹, SPBC², and DTEC³ were amalgamated into the Gold Card and STEC⁴ was replaced with the White Card.

Footnote

- (1) PTEC: Personal Treatment Entitlement Card.
- (2) SPBC: Service Pensioner Benefits Card.
- (3) DTEC: Dependant Treatment Entitlement Card.
- (4) STEC: Specific Treatment Entitlement Card.

GRAPH 1: TREATMENT POPULATION BY STATE AND SEX FROM DEC 2007 - DEC 2011

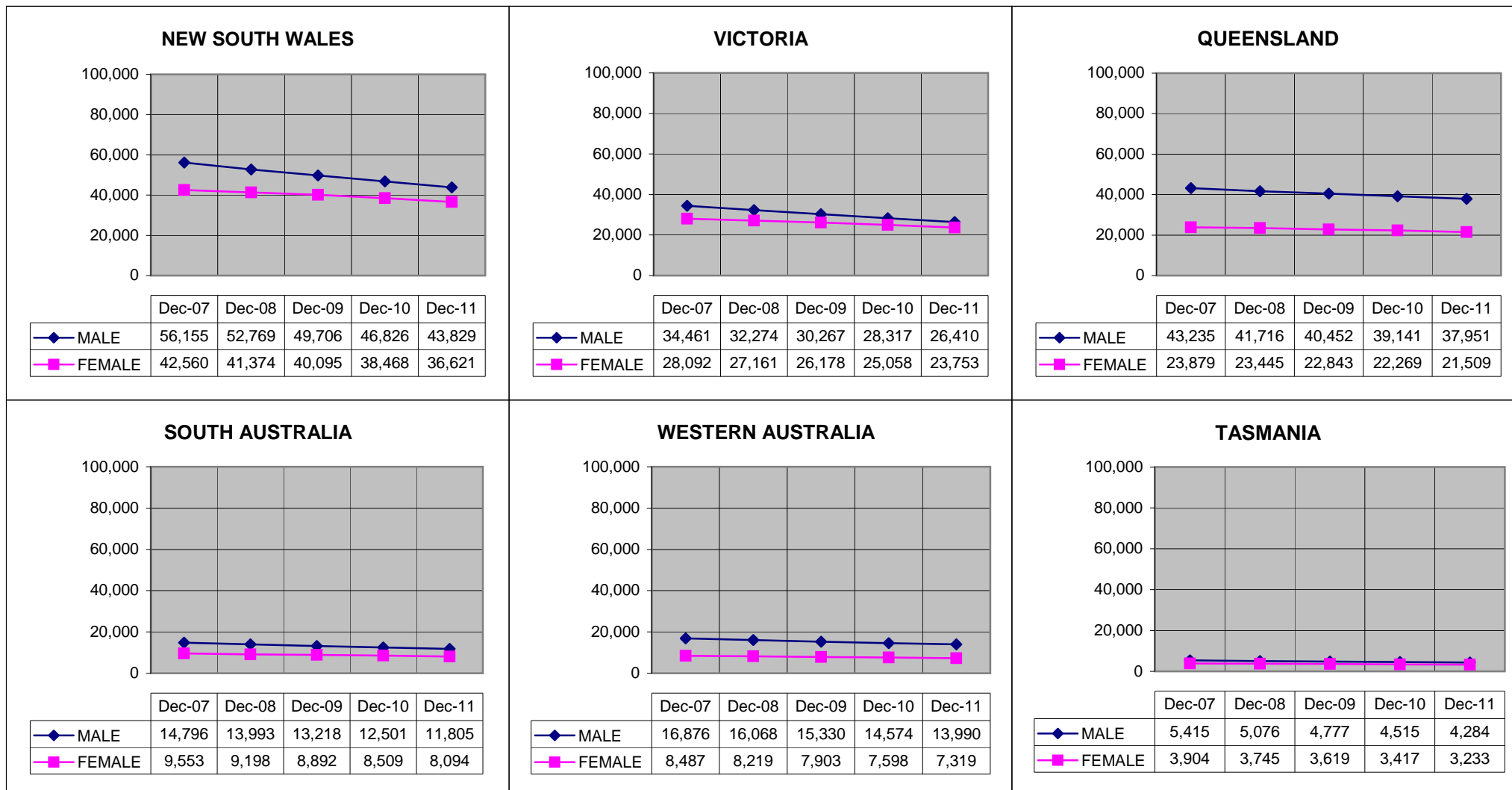

Overseas residents not reported. ACT and NT included within NSW and SA respectively.

GRAPH 2: TREATMENT POPULATION BY STATE AND AGE GROUP, AS AT 30 DECEMBER 2011

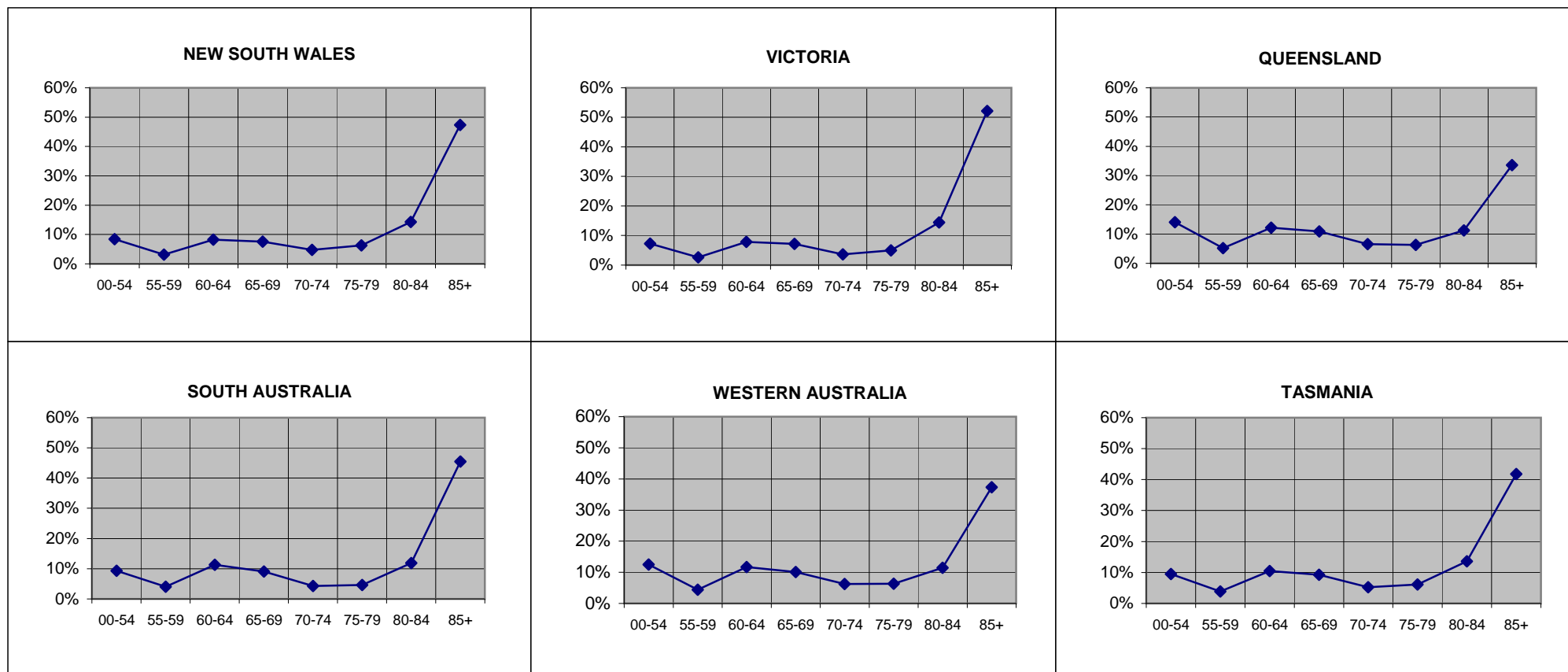

Overseas residents not reported. ACT and NT included within NSW and SA respectively.

GRAPH 3: TREATMENT POPULATION BY STATE AND SEX, AS AT 30 DECEMBER 2011

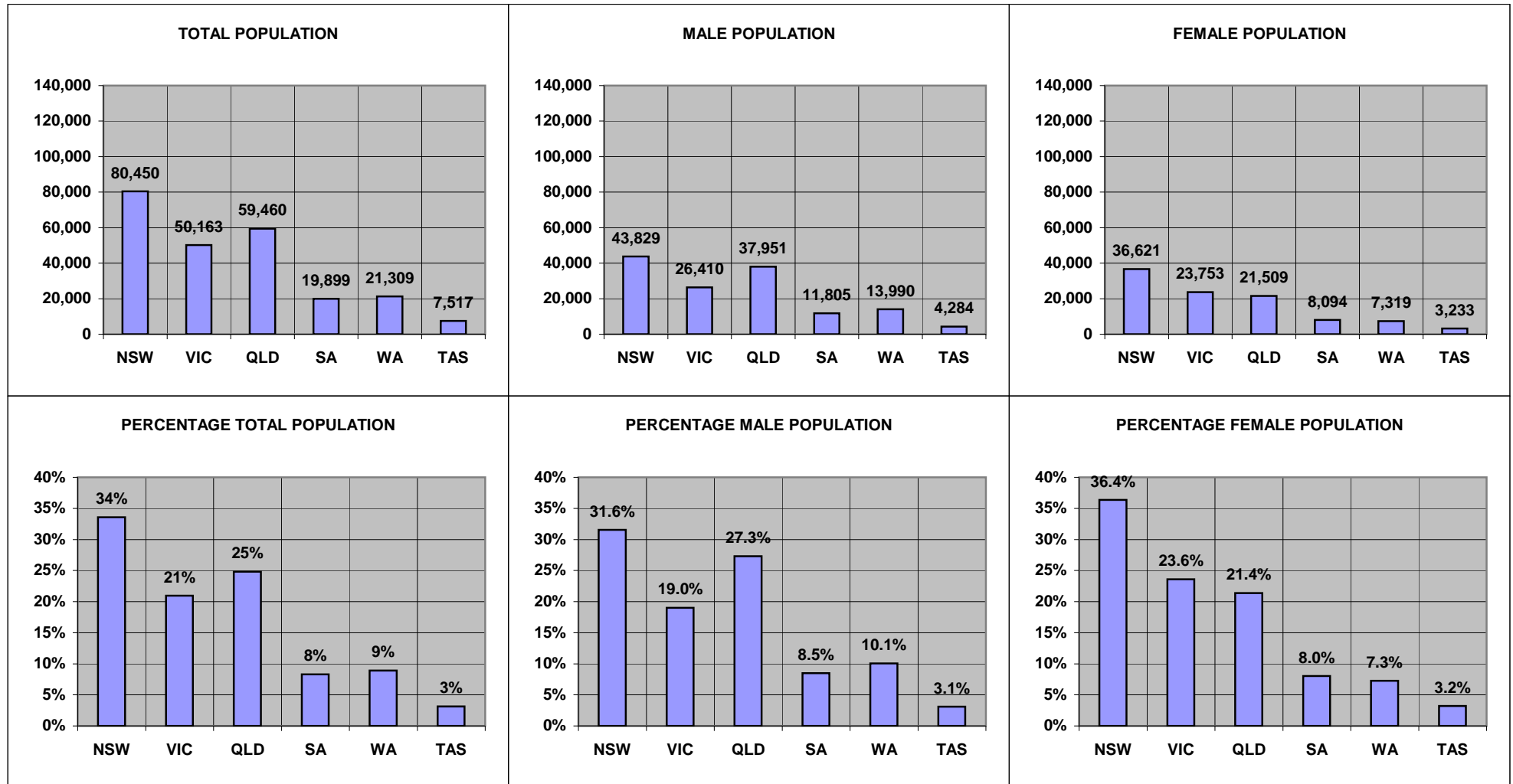

Overseas residents not reported. ACT and NT included within NSW and SA respectively.

**GRAPH 4: TOTAL TREATMENT POPULATION BY AGE TREND FROM JUNE 2006 TO JUNE 2021
DATA AS AT DECEMBER 2011**

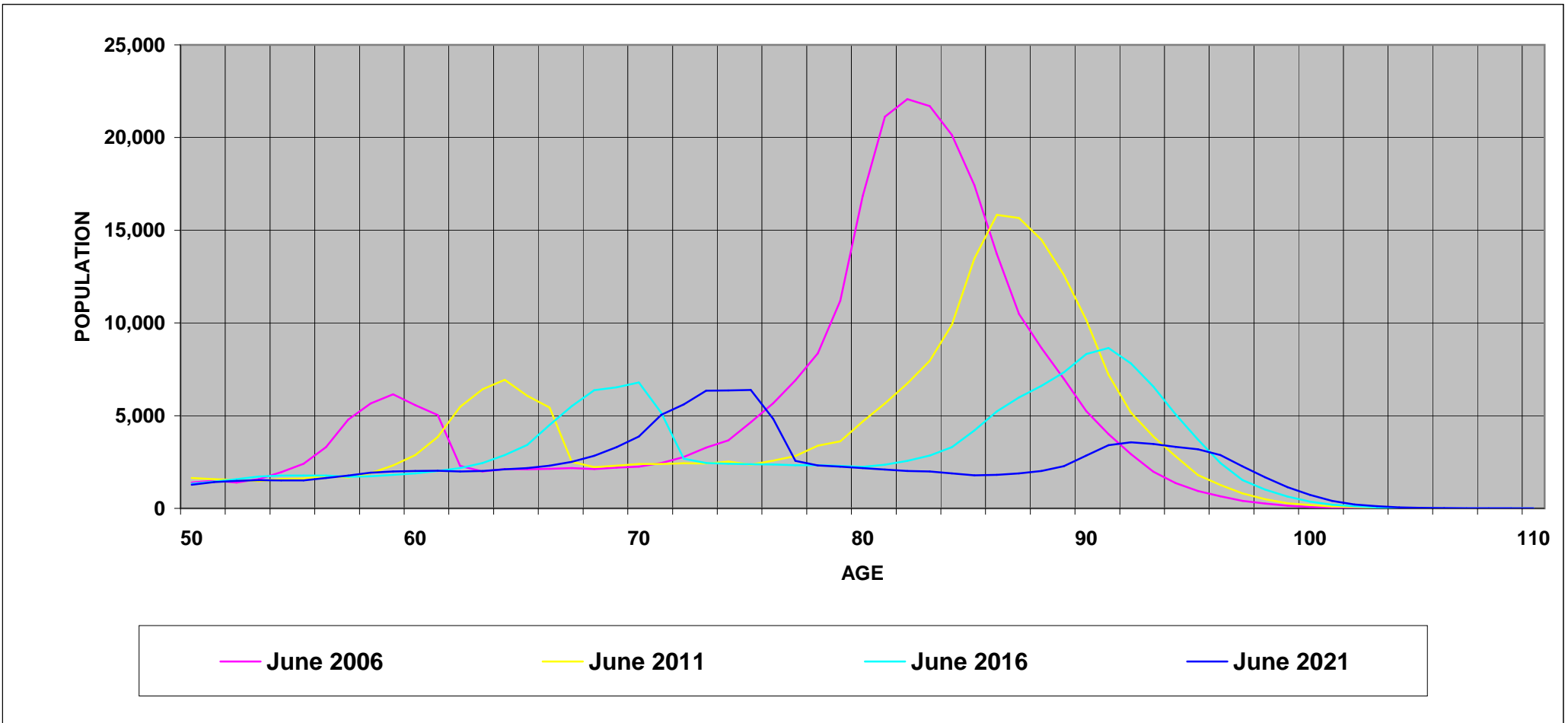

GRAPH 5: TREATMENT POPULATION BY STATE AND CARD HOLDER, AS AT 30 DECEMBER 2011

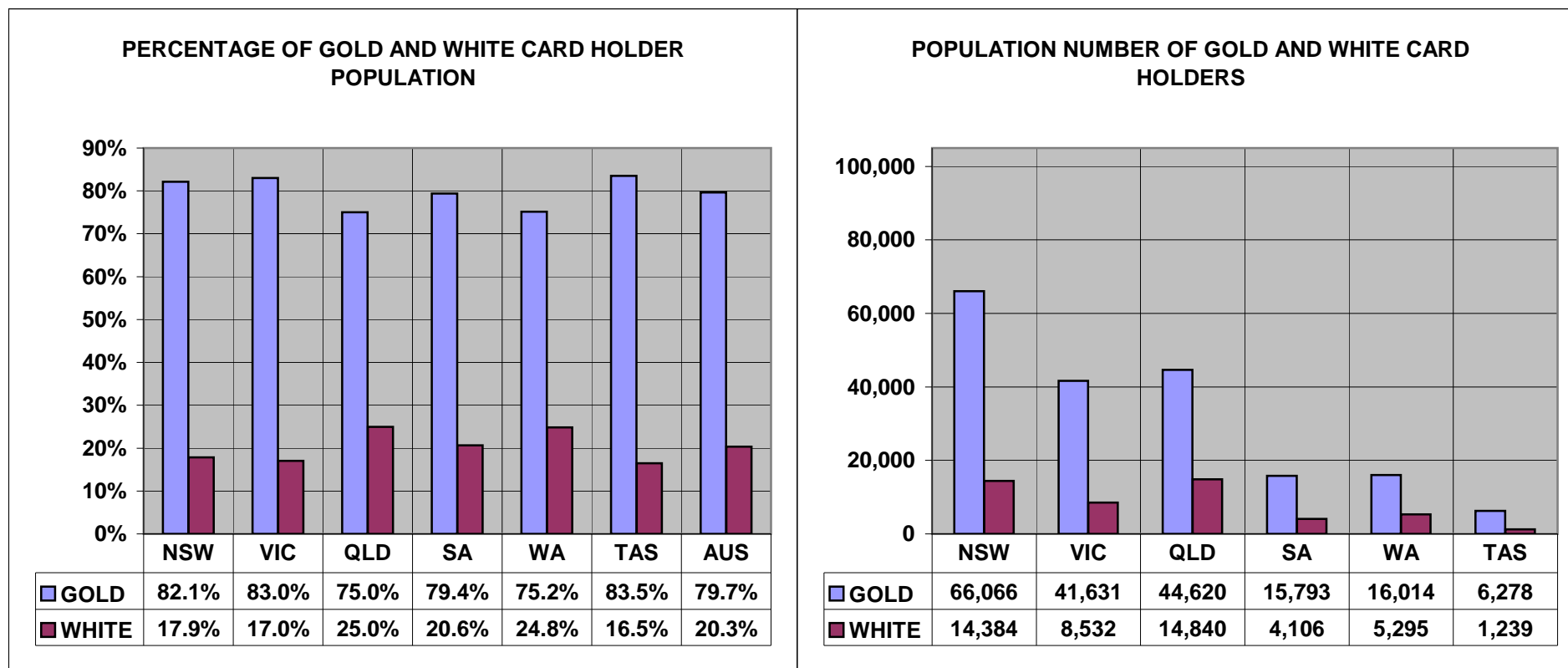

Overseas residents not reported. ACT and NT included within NSW and SA respectively.

TABLE 1 : TREATMENT POPULATION BY STATE AND AGE GROUP, AS AT 30 DECEMBER 2011

	UNKNOWN	UNDER 55	55-59	60-64	65-69	70-74	75-79	80-84	85 & OVER	TOTAL
NEW SOUTH WALES	0	5,647	2,117	6,089	5,565	3,406	4,620	11,032	36,766	75,242
	0.0%	7.5%	2.8%	8.1%	7.4%	4.5%	6.1%	14.7%	48.9%	100.0%
VICTORIA	0	3,633	1,311	3,924	3,582	1,822	2,507	7,232	26,152	50,163
	0.0%	7.2%	2.6%	7.8%	7.1%	3.6%	5.0%	14.4%	52.1%	100.0%
QUEENSLAND	0	8,341	3,077	7,261	6,480	3,905	3,761	6,687	19,948	59,460
	0.0%	14.0%	5.2%	12.2%	10.9%	6.6%	6.3%	11.2%	33.5%	100.0%
SOUTH AUSTRALIA	0	1,424	690	2,041	1,680	769	878	2,308	8,946	18,736
	0.0%	7.6%	3.7%	10.9%	9.0%	4.1%	4.7%	12.3%	47.7%	100.0%
WESTERN AUSTRALIA	0	2,668	932	2,493	2,144	1,336	1,344	2,442	7,950	21,309
	0.0%	12.5%	4.4%	11.7%	10.1%	6.3%	6.3%	11.5%	37.3%	100.0%
TASMANIA	0	713	292	790	694	396	463	1,026	3,143	7,517
	0.0%	9.5%	3.9%	10.5%	9.2%	5.3%	6.2%	13.6%	41.8%	100.0%
NORTHERN TERRITORY	0	435	114	214	127	83	38	52	100	1,163
	0.0%	37.4%	9.8%	18.4%	10.9%	7.1%	3.3%	4.5%	8.6%	100.0%
AUSTRALIAN CAPITAL TERRITORY	0	1,096	383	552	536	409	416	483	1,333	5,208
	0.0%	21.0%	7.4%	10.6%	10.3%	7.9%	8.0%	9.3%	25.6%	100.0%
OVERSEAS	0	165	58	149	113	65	40	42	154	786
	0.0%	21.0%	7.4%	19.0%	14.4%	8.3%	5.1%	5.3%	19.6%	100.0%
TOTAL	0	24,122	8,974	23,513	20,921	12,191	14,067	31,304	104,492	239,584
	0.0%	10.1%	3.7%	9.8%	8.7%	5.1%	5.9%	13.1%	43.6%	100.0%

TABLE 2: TREATMENT POPULATION BY STATE, CARD AND AGE GROUP, AS AT 30 DECEMBER 2011

		UNKNOWN	UNDER 55	55-59	60-64	65-69	70-74	75-79	80-84	85 & OVER	TOTAL
NEW SOUTH WALES	GOLD	0	1,143	794	4,389	4,541	3,071	4,320	10,525	34,250	63,033
	WHITE	0	4,504	1,323	1,700	1,024	335	300	507	2,516	12,209
	TOTAL	0	5,647	2,117	6,089	5,565	3,406	4,620	11,032	36,766	75,242
VICTORIA	GOLD	0	658	393	2,772	2,851	1,611	2,288	6,854	24,204	41,631
	WHITE	0	2,975	918	1,152	731	211	219	378	1,948	8,532
	TOTAL	0	3,633	1,311	3,924	3,582	1,822	2,507	7,232	26,152	50,163
QUEENSLAND	GOLD	0	1,704	1,076	5,019	5,149	3,449	3,389	6,309	18,525	44,620
	WHITE	0	6,637	2,001	2,242	1,331	456	372	378	1,423	14,840
	TOTAL	0	8,341	3,077	7,261	6,480	3,905	3,761	6,687	19,948	59,460
SOUTH AUSTRALIA	GOLD	0	297	250	1,584	1,405	651	729	2,099	8,246	15,261
	WHITE	0	1,127	440	457	275	118	149	209	700	3,475
	TOTAL	0	1,424	690	2,041	1,680	769	878	2,308	8,946	18,736
WESTERN AUSTRALIA	GOLD	0	510	352	1,834	1,700	1,110	1,112	2,194	7,202	16,014
	WHITE	0	2,158	580	659	444	226	232	248	748	5,295
	TOTAL	0	2,668	932	2,493	2,144	1,336	1,344	2,442	7,950	21,309
TASMANIA	GOLD	0	146	119	630	594	356	431	993	3,009	6,278
	WHITE	0	567	173	160	100	40	32	33	134	1,239
	TOTAL	0	713	292	790	694	396	463	1,026	3,143	7,517
NORTHERN TERRITORY	GOLD	0	44	22	123	95	73	34	49	92	532
	WHITE	0	391	92	91	32	10	4	3	8	631
	TOTAL	0	435	114	214	127	83	38	52	100	1,163
AUSTRALIAN CAPITAL TERRITORY	GOLD	0	111	59	215	254	348	378	448	1,220	3,033
	WHITE	0	985	324	337	282	61	38	35	113	2,175
	TOTAL	0	1,096	383	552	536	409	416	483	1,333	5,208
OVERSEAS	GOLD	0	37	24	108	88	50	32	35	99	473
	WHITE	0	128	34	41	25	15	8	7	55	313
	TOTAL	0	165	58	149	113	65	40	42	154	786
TOTAL	GOLD	0	4,650	3,089	16,674	16,677	10,719	12,713	29,506	96,847	190,875
	WHITE	0	19,472	5,885	6,839	4,244	1,472	1,354	1,798	7,645	48,709
	TOTAL	0	24,122	8,974	23,513	20,921	12,191	14,067	31,304	104,492	239,584

TABLE 3: AVERAGE AGE OF THE TREATMENT POPULATION BY CARD AND STATE, AS AT 30 DECEMBER 2011

CARD	NSW	VIC	QLD	SA	WA	TAS	NT	ACT	OS	TOTAL
GOLD	81.49	82.23	77.70	80.49	78.54	79.58	70.07	78.29	70.68	80.26
WHITE	62.57	63.39	57.69	64.10	60.72	57.50	51.45	56.86	61.07	60.60
TOTAL	78.42	79.02	72.71	77.45	74.11	75.94	59.96	69.34	66.85	76.27

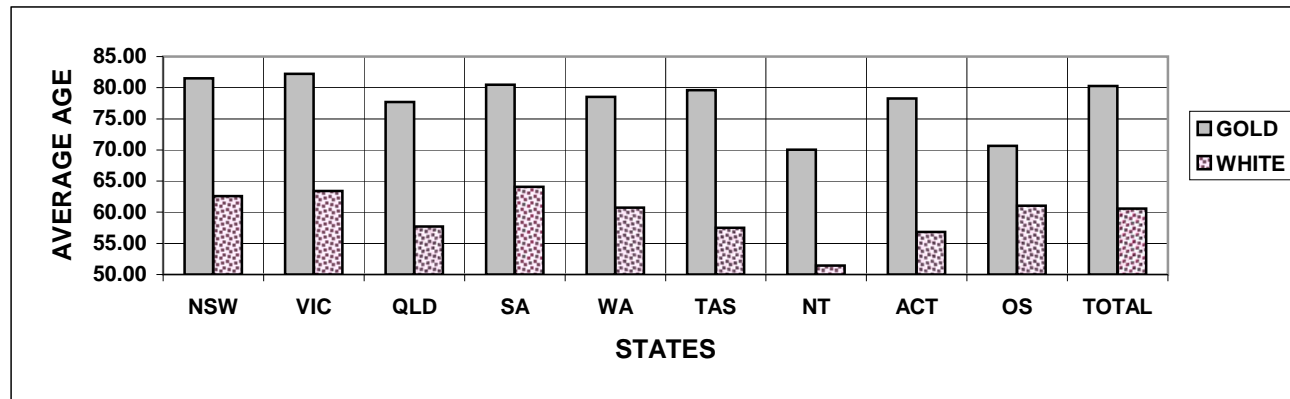

TABLE 4: TREATMENT POPULATION BY STATE, SEX AND AGE GROUP, AS AT 30 DECEMBER 2011
GOLD AND WHITE CARDS

		UNKNOWN	UNDER 55	55-59	60-64	65-69	70-74	75-79	80-84	85 & OVER	TOTAL
NEW SOUTH WALES	MALE	0	4,816	1,722	5,455	4,748	2,137	1,849	2,585	16,860	40,172
	FEMALE	0	831	395	634	817	1,269	2,771	8,447	19,906	35,070
	TOTAL	0	5,647	2,117	6,089	5,565	3,406	4,620	11,032	36,766	75,242
VICTORIA	MALE	0	3,027	1,108	3,544	3,124	1,130	958	1,401	12,118	26,410
	FEMALE	0	606	203	380	458	692	1,549	5,831	14,034	23,753
	TOTAL	0	3,633	1,311	3,924	3,582	1,822	2,507	7,232	26,152	50,163
QUEENSLAND	MALE	0	7,126	2,677	6,558	5,691	2,859	1,992	1,715	9,333	37,951
	FEMALE	0	1,215	400	703	789	1,046	1,769	4,972	10,615	21,509
	TOTAL	0	8,341	3,077	7,261	6,480	3,905	3,761	6,687	19,948	59,460
SOUTH AUSTRALIA	MALE	0	1,198	592	1,862	1,492	533	419	522	4,238	10,856
	FEMALE	0	226	98	179	188	236	459	1,786	4,708	7,880
	TOTAL	0	1,424	690	2,041	1,680	769	878	2,308	8,946	18,736
WESTERN AUSTRALIA	MALE	0	2,309	790	2,306	1,949	1,000	787	811	4,038	13,990
	FEMALE	0	359	142	187	195	336	557	1,631	3,912	7,319
	TOTAL	0	2,668	932	2,493	2,144	1,336	1,344	2,442	7,950	21,309
TASMANIA	MALE	0	591	248	711	599	244	166	249	1,476	4,284
	FEMALE	0	122	44	79	95	152	297	777	1,667	3,233
	TOTAL	0	713	292	790	694	396	463	1,026	3,143	7,517
NORTHERN TERRITORY	MALE	0	371	103	193	113	64	25	25	55	949
	FEMALE	0	64	11	21	14	19	13	27	45	214
	TOTAL	0	435	114	214	127	83	38	52	100	1,163
AUSTRALIAN CAPITAL TERRITORY	MALE	0	869	331	495	481	334	268	194	685	3,657
	FEMALE	0	227	52	57	55	75	148	289	648	1,551
	TOTAL	0	1,096	383	552	536	409	416	483	1,333	5,208
OVERSEAS	MALE	0	135	53	139	100	54	25	23	102	631
	FEMALE	0	30	5	10	13	11	15	19	52	155
	TOTAL	0	165	58	149	113	65	40	42	154	786
TOTAL	MALE	0	20,442	7,624	21,263	18,297	8,355	6,489	7,525	48,905	138,900
	FEMALE	0	3,680	1,350	2,250	2,624	3,836	7,578	23,779	55,587	100,684
	TOTAL	0	24,122	8,974	23,513	20,921	12,191	14,067	31,304	104,492	239,584

TABLE 4: TREATMENT POPULATION BY STATE, SEX AND AGE GROUP, AS AT 30 DECEMBER 2011
GOLD CARD

		UNKNOWN	UNDER 55	55-59	60-64	65-69	70-74	75-79	80-84	85 & OVER	TOTAL
NEW SOUTH WALES	MALE	0	801	470	3,780	3,735	1,809	1,561	2,100	14,877	29,133
	FEMALE	0	342	324	609	806	1,262	2,759	8,425	19,373	33,900
	TOTAL	0	1,143	794	4,389	4,541	3,071	4,320	10,525	34,250	63,033
VICTORIA	MALE	0	443	240	2,406	2,399	924	741	1,038	10,499	18,690
	FEMALE	0	215	153	366	452	687	1,547	5,816	13,705	22,941
	TOTAL	0	658	393	2,772	2,851	1,611	2,288	6,854	24,204	41,631
QUEENSLAND	MALE	0	1,267	755	4,370	4,373	2,412	1,623	1,349	8,181	24,330
	FEMALE	0	437	321	649	776	1,037	1,766	4,960	10,344	20,290
	TOTAL	0	1,704	1,076	5,019	5,149	3,449	3,389	6,309	18,525	44,620
SOUTH AUSTRALIA	MALE	0	204	166	1,412	1,219	416	271	321	3,667	7,676
	FEMALE	0	93	84	172	186	235	458	1,778	4,579	7,585
	TOTAL	0	297	250	1,584	1,405	651	729	2,099	8,246	15,261
WESTERN AUSTRALIA	MALE	0	395	234	1,658	1,507	777	558	567	3,432	9,128
	FEMALE	0	115	118	176	193	333	554	1,627	3,770	6,886
	TOTAL	0	510	352	1,834	1,700	1,110	1,112	2,194	7,202	16,014
TASMANIA	MALE	0	111	88	556	501	206	134	217	1,366	3,179
	FEMALE	0	35	31	74	93	150	297	776	1,643	3,099
	TOTAL	0	146	119	630	594	356	431	993	3,009	6,278
NORTHERN TERRITORY	MALE	0	33	17	103	81	54	22	22	48	380
	FEMALE	0	11	5	20	14	19	12	27	44	152
	TOTAL	0	44	22	123	95	73	34	49	92	532
AUSTRALIAN CAPITAL TERRITORY	MALE	0	71	31	170	201	274	234	159	594	1,734
	FEMALE	0	40	28	45	53	74	144	289	626	1,299
	TOTAL	0	111	59	215	254	348	378	448	1,220	3,033
OVERSEAS	MALE	0	23	19	99	75	39	17	16	53	341
	FEMALE	0	14	5	9	13	11	15	19	46	132
	TOTAL	0	37	24	108	88	50	32	35	99	473
TOTAL	MALE	0	3,348	2,020	14,554	14,091	6,911	5,161	5,789	42,717	94,591
	FEMALE	0	1,302	1,069	2,120	2,586	3,808	7,552	23,717	54,130	96,284
	TOTAL	0	4,650	3,089	16,674	16,677	10,719	12,713	29,506	96,847	190,875

TABLE 4: TREATMENT POPULATION BY STATE, SEX AND AGE GROUP, AS AT 30 DECEMBER 2011
WHITE CARD

		UNKNOWN	UNDER 55	55-59	60-64	65-69	70-74	75-79	80-84	85 & OVER	TOTAL
NEW SOUTH WALES	MALE	0	4,015	1,252	1,675	1,013	328	288	485	1,983	11,039
	FEMALE	0	489	71	25	11	7	12	22	533	1,170
	TOTAL	0	4,504	1,323	1,700	1,024	335	300	507	2,516	12,209
VICTORIA	MALE	0	2,584	868	1,138	725	206	217	363	1,619	7,720
	FEMALE	0	391	50	14	6	5	2	15	329	812
	TOTAL	0	2,975	918	1,152	731	211	219	378	1,948	8,532
QUEENSLAND	MALE	0	5,859	1,922	2,188	1,318	447	369	366	1,152	13,621
	FEMALE	0	778	79	54	13	9	3	12	271	1,219
	TOTAL	0	6,637	2,001	2,242	1,331	456	372	378	1,423	14,840
SOUTH AUSTRALIA	MALE	0	994	426	450	273	117	148	201	571	3,180
	FEMALE	0	133	14	7	2	1	1	8	129	295
	TOTAL	0	1,127	440	457	275	118	149	209	700	3,475
WESTERN AUSTRALIA	MALE	0	1,914	556	648	442	223	229	244	606	4,862
	FEMALE	0	244	24	11	2	3	3	4	142	433
	TOTAL	0	2,158	580	659	444	226	232	248	748	5,295
TASMANIA	MALE	0	480	160	155	98	38	32	32	110	1,105
	FEMALE	0	87	13	5	2	2	0	1	24	134
	TOTAL	0	567	173	160	100	40	32	33	134	1,239
NORTHERN TERRITORY	MALE	0	338	86	90	32	10	3	3	7	569
	FEMALE	0	53	6	1	0	0	1	0	1	62
	TOTAL	0	391	92	91	32	10	4	3	8	631
AUSTRALIAN CAPITAL TERRITORY	MALE	0	798	300	325	280	60	34	35	91	1,923
	FEMALE	0	187	24	12	2	1	4	0	22	252
	TOTAL	0	985	324	337	282	61	38	35	113	2,175
OVERSEAS	MALE	0	112	34	40	25	15	8	7	49	290
	FEMALE	0	16	0	1	0	0	0	0	6	23
	TOTAL	0	128	34	41	25	15	8	7	55	313
TOTAL	MALE	0	17,094	5,604	6,709	4,206	1,444	1,328	1,736	6,188	44,309
	FEMALE	0	2,378	281	130	38	28	26	62	1,457	4,400
	TOTAL	0	19,472	5,885	6,839	4,244	1,472	1,354	1,798	7,645	48,709

**TABLE 5: TREATMENT POPULATION IN THE AUSTRALIAN CAPITAL TERRITORY AND
NORTHERN TERRITORY BY SEX AND AGE GROUP, AS AT 30 DECEMBER 2011
GOLD AND WHITE CARD**

Data for the Australian Capital Territory and Northern Territory
are now included in Table 4.

TABLE 6: TREATMENT POPULATION BY CONFLICT, CARD AND SEX, AS AT 30 DECEMBER 2011

Population Type	Sex	Card	CONFLICTS - AUSTRALIAN FORCES								Total
			World War I	World War II	Korea Malaya	Far East Strategic Reserve	Special Overseas Service (inc Vietnam)	Defence/ Peace Keeping	Seamen's War Pension 1939	Australian Gulf War	
(DVA) VETERANS	MALE	GOLD	0	42,583	5,609	2,200	25,337	17,695	650	7	94,081
		WHITE	0	4,876	124	187	3,805	30,321	12	11	39,336
		TOTAL	0	47,459	5,733	2,387	29,142	48,016	662	18	133,417
	FEMALE	GOLD	0	3,361	43	9	74	478	0	0	3,965
		WHITE	0	1,365	6	3	4	2,834	0	0	4,212
		TOTAL	0	4,726	49	12	78	3,312	0	0	8,177
	TOTAL	GOLD	0	45,944	5,652	2,209	25,411	18,173	650	7	98,046
		WHITE	0	6,241	130	190	3,809	33,155	12	11	43,548
		TOTAL	0	52,185	5,782	2,399	29,220	51,328	662	18	141,594
(DVA) DEPENDANTS	MALE	GOLD	15	202	6	2	64	142	0	3	434
		WHITE	0	0	0	0	0	0	0	0	0
		TOTAL	15	202	6	2	64	142	0	3	434
	FEMALE	GOLD	232	81,271	3,054	512	3,503	2,997	638	1	92,208
		WHITE	0	0	0	0	0	0	0	0	0
		TOTAL	232	81,271	3,054	512	3,503	2,997	638	1	92,208
	TOTAL	GOLD	247	81,473	3,060	514	3,567	3,139	638	4	92,642
		WHITE	0	0	0	0	0	0	0	0	0
		TOTAL	247	81,473	3,060	514	3,567	3,139	638	4	92,642
DVA	TOTAL		247	133,658	8,842	2,913	32,787	54,467	1,300	22	234,236
OTHERS	TOTAL	GOLD WHITE TOTAL	BRITISH, NEW ZEALAND, OVERSEAS FORCES, MISCELLANEOUS AND COMMONWEALTH COUNTRIES FORCES							187 5,161 5,348	
GRAND TOTAL											239,584

Note:

The conflict categories have been derived from the Client File Number. Because of this, the figures do not reflect the total number of veterans who served in each conflict. Also, due to inconsistencies between file number code standard and actual allocation of file number, discrepancies exist in the data.

**TABLE 7: PRISONERS OF WAR, BY POW COUNTRY AND STATE
WITH A GOLD CARD, AS AT 30 DECEMBER 2011**

	NSW	VIC	QLD	SA	WA	TAS	AUS
EUROPE	104	73	52	27	50	6	315
JAPAN	209	110	104	26	41	26	520
KOREA	5	1	1	2	1	0	10
TOTAL	318	184	157	55	92	32	845

Note:

Overseas residents included in total but not reported. ACT and NT included within NSW and SA respectively.

**TABLE 8: DVA TREATMENT POPULATION COMPARED WITH AUSTRALIAN POPULATION
BY AGE GROUP OVER 64 AND SEX, AS AT 30 DECEMBER 2011**

Age Groups	Males			Females			Persons		
	Total Population ¹	Treatment Population	% of Total Population	Total Population ¹	Treatment Population	% of Total Population	Total Population ¹	Treatment Population	% of Total Population
65-69	472,298	18,297	4%	480,570	2,624	1%	952,868	20,921	2%
70-74	354,097	8,355	2%	376,864	3,836	1%	730,961	12,191	2%
75-79	261,019	6,489	2%	298,832	7,578	3%	559,851	14,067	3%
80-84	192,586	7,525	4%	251,836	23,779	9%	444,422	31,304	7%
85 & over	146,359	48,905	33%	269,068	55,587	21%	415,427	104,492	25%
65 & over	1,426,359	89,571	6%	1,677,170	93,404	6%	3,103,529	182,975	6%
70 & over	954,061	71,274	7%	1,196,600	90,780	8%	2,150,661	162,054	8%
75 & over	599,964	62,919	10%	819,736	86,944	11%	1,419,700	149,863	11%
80 & over	338,945	56,430	17%	520,904	79,366	15%	859,849	135,796	16%
85 & over	146,359	48,905	33%	269,068	55,587	21%	415,427	104,492	25%

Source:

¹ Australian Demographic Statistics June 2011 ABS Cat. No. 3101.0 (table 6)

TABLE 9: TREATMENT POPULATION TRENDS - ACTUAL AND PROJECTIONS AS AT 30 JUNE

	ACTUALS					PROJECTIONS									
	2007	2008	2009	2010	2011	2012	2013	2014	2015	2016	2017	2018	2019	2020	2021
<u>CARD</u>															
Gold	240,642	230,221	218,858	207,945	196,619	185,500	174,400	163,600	153,200	143,200	133,800	124,900	116,700	109,100	102,300
White	52,979	51,361	50,390	49,621	48,986	48,200	47,300	46,300	45,300	44,300	43,400	42,700	42,000	41,500	41,100
<u>GENDER</u>															
Male	175,624	166,555	157,847	150,104	142,556	135,400	128,500	122,100	116,300	111,100	106,600	102,600	99,200	96,200	93,600
Female	117,997	115,027	111,401	107,462	103,049	98,300	93,200	87,800	82,200	76,400	70,600	65,000	59,500	54,400	49,700
<u>AVERAGE AGE</u>															
Male	73.4	73.4	73.1	72.9	72.5	72.1	71.7	71.3	70.9	70.6	70.2	69.9	69.7	69.6	69.6
Female	81.1	81.6	82.1	82.5	82.9	83.3	83.6	84.0	84.2	84.4	84.4	84.4	84.3	84.0	83.6
<u>STATE</u>															
NSW	101,142	96,543	91,985	87,654	82,750	78,300	73,800	69,400	65,100	61,100	57,200	53,700	50,400	47,400	44,700
Vic	64,097	61,030	58,024	54,991	51,740	48,600	45,500	42,500	39,500	36,700	34,100	31,600	29,400	27,300	25,500
Qld	68,184	66,198	64,106	62,239	60,429	58,500	56,400	54,400	52,300	50,400	48,600	46,900	45,300	43,800	42,500
SA	24,852	23,815	22,620	21,577	20,463	19,400	18,300	17,300	16,300	15,400	14,500	13,600	12,900	12,200	11,600
WA	25,823	24,835	23,773	22,696	21,758	20,900	20,000	19,100	18,200	17,400	16,600	15,900	15,200	14,600	14,000
Tas	9,523	9,161	8,740	8,409	8,465	8,100	7,700	7,400	7,000	6,600	6,300	6,000	5,600	5,400	5,100
Total	293,621	281,582	269,248	257,566	245,605	233,700	221,700	209,900	198,500	187,600	177,200	167,600	158,700	150,700	143,300

- Notes:**
1. State figures are by state of residence with ACT and NT included in NSW and SA respectively.
 2. Projected client numbers may not add exactly to totals due to rounding.
 3. Figures to June 2011 are actual.

TABLE 9: TREATMENT POPULATION TRENDS - ACTUAL AND PROJECTIONS AS AT 30 JUNE (Continuation)

	ACTUALS					PROJECTIONS									
	2007	2008	2009	2010	2011	2012	2013	2014	2015	2016	2017	2018	2019	2020	2021
GOLD AND WHITE CARDS															
AGE GROUP															
<55	25,626	24,823	24,584	24,206	24,094	23,800	23,100	22,400	21,500	20,700	19,700	18,800	17,900	17,100	16,400
55-59	18,563	14,873	11,684	10,125	9,248	8,900	8,700	8,600	8,600	8,800	8,900	9,100	9,200	9,100	8,800
60-64	21,672	26,019	29,397	28,205	25,550	21,500	17,600	14,500	12,500	11,400	10,700	10,300	10,100	10,100	10,200
65-69	10,887	10,993	11,316	14,595	18,531	23,200	27,300	30,200	29,600	26,300	22,900	19,400	16,600	14,400	13,100
70-74	13,374	12,485	12,102	12,036	12,156	12,100	12,100	12,300	15,100	19,500	23,600	27,500	30,300	30,000	27,200
75-79	29,278	24,511	20,394	17,120	14,757	13,500	12,500	12,000	11,800	11,700	11,700	11,600	11,900	14,400	18,300
80-84	88,860	74,194	58,937	45,376	34,958	28,600	23,600	19,400	15,800	13,300	11,800	11,000	10,500	10,200	10,200
85-89	64,557	70,182	74,661	76,135	72,043	63,200	53,900	44,600	36,300	29,400	23,800	19,100	15,100	11,900	9,800
90+	20,804	23,502	26,173	29,768	34,268	39,000	43,000	45,900	47,300	46,500	44,000	40,800	37,200	33,500	29,300
Total	293,621	281,582	269,248	257,566	245,605	233,700	221,700	209,900	198,500	187,600	177,200	167,600	158,700	150,700	143,300
GOLD CARD															
AGE GROUP															
<55	5,314	5,161	4,945	4,741	4,689	4,500	4,400	4,200	4,000	3,900	3,700	3,600	3,400	3,300	3,300
55-59	11,152	8,263	5,625	4,167	3,338	3,000	2,700	2,600	2,500	2,500	2,500	2,500	2,500	2,400	2,400
60-64	15,914	19,318	22,044	20,926	18,461	14,800	11,300	8,500	6,500	5,400	4,700	4,300	4,000	3,900	3,800
65-69	8,221	8,402	8,744	11,473	14,702	18,600	22,100	24,600	23,900	20,800	17,400	14,000	11,300	9,000	7,700
70-74	11,919	10,999	10,615	10,531	10,652	10,600	10,500	10,600	13,100	17,100	20,900	24,400	26,800	26,300	23,400
75-79	27,464	23,053	19,090	15,827	13,445	12,100	11,100	10,500	10,200	10,200	10,100	10,000	10,200	12,500	16,100
80-84	80,844	67,341	53,446	41,465	32,500	27,100	22,400	18,300	14,800	12,200	10,700	9,800	9,200	8,900	8,800
85-89	60,283	65,631	69,810	71,002	66,674	58,100	49,500	41,300	33,900	27,900	22,800	18,300	14,400	11,200	9,000
90+	19,531	22,053	24,539	27,813	32,158	36,600	40,400	43,000	44,200	43,400	40,900	38,100	34,900	31,600	27,800
Total	240,642	230,221	218,858	207,945	196,619	185,500	174,400	163,600	153,200	143,200	133,800	124,900	116,700	109,100	102,300
WHITE CARD															
AGE GROUP															
<55	20,312	19,662	19,639	19,465	19,405	19,200	18,700	18,200	17,500	16,800	16,000	15,200	14,500	13,800	13,100
55-59	7,411	6,610	6,059	5,958	5,910	5,900	5,900	6,000	6,100	6,300	6,500	6,600	6,700	6,600	6,500
60-64	5,758	6,701	7,353	7,279	7,089	6,600	6,300	6,100	6,000	6,000	6,000	6,000	6,100	6,200	6,400
65-69	2,666	2,591	2,572	3,122	3,829	4,600	5,200	5,700	5,700	5,600	5,500	5,400	5,300	5,300	5,400
70-74	1,455	1,486	1,487	1,505	1,504	1,500	1,600	1,700	2,000	2,400	2,800	3,100	3,500	3,700	3,800
75-79	1,814	1,458	1,304	1,293	1,312	1,400	1,400	1,500	1,500	1,500	1,600	1,600	1,700	1,900	2,300
80-84	8,016	6,853	5,491	3,911	2,458	1,500	1,200	1,100	1,100	1,100	1,200	1,200	1,300	1,300	1,300
85-89	4,274	4,551	4,851	5,133	5,369	5,100	4,300	3,300	2,400	1,500	1,000	800	700	700	800
90+	1,273	1,449	1,634	1,955	2,110	2,400	2,600	2,900	3,100	3,200	3,100	2,700	2,300	1,900	1,500
Total	52,979	51,361	50,390	49,621	48,986	48,200	47,300	46,300	45,300	44,300	43,400	42,700	42,000	41,500	41,100