



Australian Government
Department of Veterans' Affairs

TREATMENT POPULATION STATISTICS

QUARTERLY REPORT - SEPTEMBER 2013
DATA EXTRACT AS AT 27 SEPTEMBER 2013

**DEPARTMENT OF VETERANS' AFFAIRS
TRANSPORT, RESEARCH AND DEVELOPMENT
STATISTICAL SERVICES & NOMINAL ROLLS
CANBERRA**

SUMMARY TREND

TREATMENT POPULATION STATISTICS

TREATMENT POPULATION BY QUARTER

TABLE: TOTAL AND % CHANGE BY QUARTER

Quarter	Tpop	% Change
Sep-11	242,147	
Dec-11	239,584	-1.06%
Mar-12	236,645	-1.23%
Jun-12	233,800	-1.20%
Sep-12	230,525	-1.40%
Dec-12	228,266	-0.98%
Mar-13	225,754	-1.10%
Jun-13	223,181	-1.10%
Sep-13	220,302	-1.14%

CHART: PERCENT CHANGE

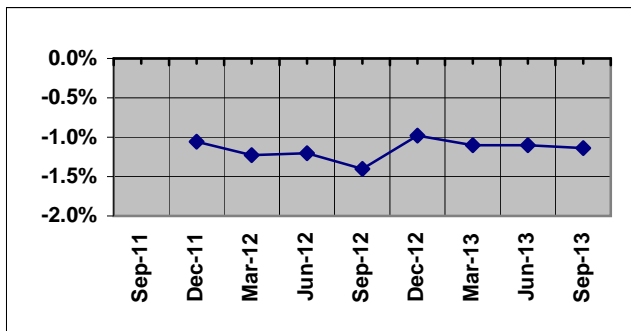

TREATMENT POPULATION BY STATE: SEP - 12 and SEP - 13

TABLE: TOTAL AND % CHANGE

	Sep-12	Sep-13	% Change
NSW	76,826	72,878	-5.14%
VIC	47,845	44,965	-6.02%
QLD	58,096	56,647	-2.49%
SA	19,083	18,175	-4.76%
WA	20,681	20,023	-3.18%
TAS	7,154	6,746	-5.70%
TOTAL	230,525	220,302	-4.43%

CHART: PERCENT CHANGE

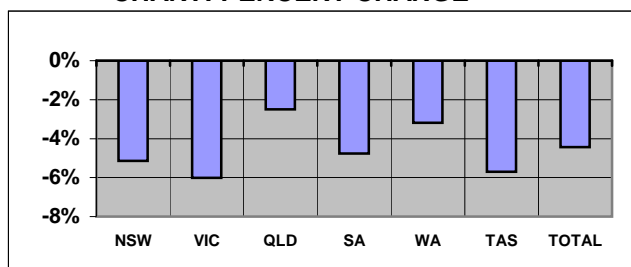

Overseas residents included in total but not reported. ACT and NT included within NSW and SA respectively.

TREATMENT POPULATION BY AGE GROUP: SEP - 12 and SEP - 13

TABLE: TOTAL AND % CHANGE

	Sep-12	Sep-13	% Change
<60	33,200	33,786	1.77%
60-69	44,917	45,309	0.87%
70-79	25,444	24,512	-3.66%
80-89	87,545	73,162	-16.43%
90>	39,419	43,533	10.44%
Total	230,525	220,302	-4.43%

CHART: PERCENT CHANGE

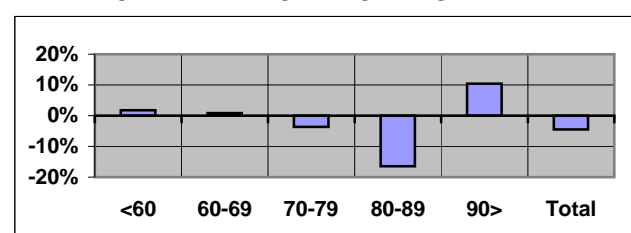

TREATMENT POPULATION PROJECTIONS AS AT 30 JUNE

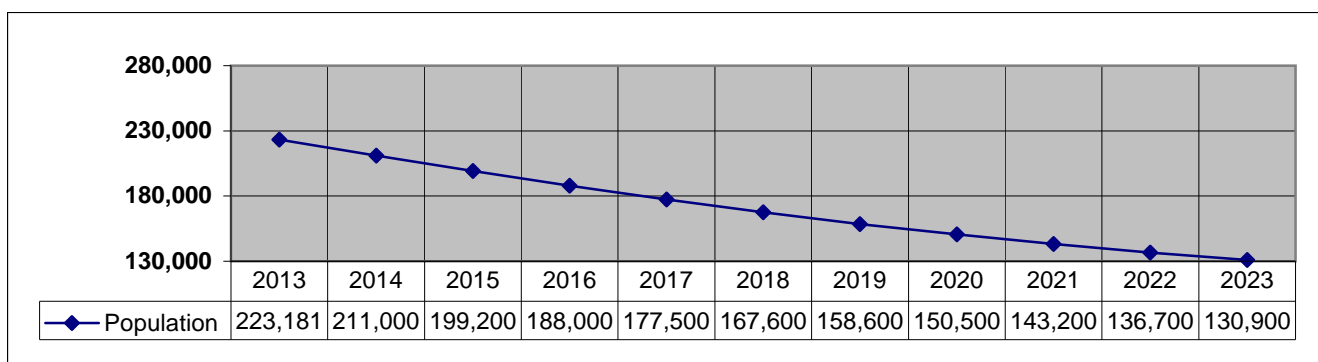

SUMMARY TREND (Continuation)
TREATMENT POPULATION STATISTICS

NUMBER OF GOLD CARDS BY STATE: SEP - 12 and SEP - 13

TABLE: TOTAL AND % CHANGE

	Sep-12	Sep-13	% Change
NSW	62,513	58,574	-6.30%
VIC	39,464	36,666	-7.09%
QLD	42,967	41,171	-4.18%
SA	14,974	14,096	-5.86%
WA	15,401	14,668	-4.76%
TAS	5,918	5,499	-7.08%
TOTAL	181,734	171,189	-5.80%

CHART: PERCENT CHANGE

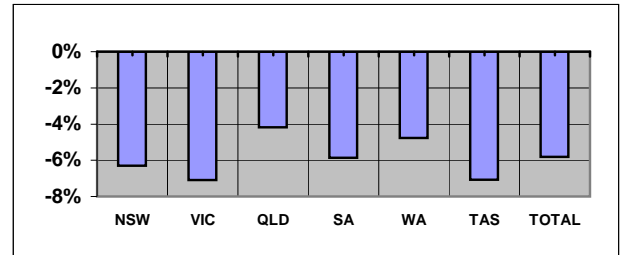

NUMBER OF WHITE CARDS BY STATE: SEP - 12 and SEP - 13

TABLE: TOTAL AND % CHANGE

	Sep-12	Sep-13	% Change
NSW	14,313	14,304	-0.06%
VIC	8,381	8,299	-0.98%
QLD	15,129	15,476	2.29%
SA	4,109	4,079	-0.73%
WA	5,280	5,355	1.42%
TAS	1,236	1,247	0.89%
TOTAL	48,791	49,113	0.66%

CHART: PERCENT CHANGE

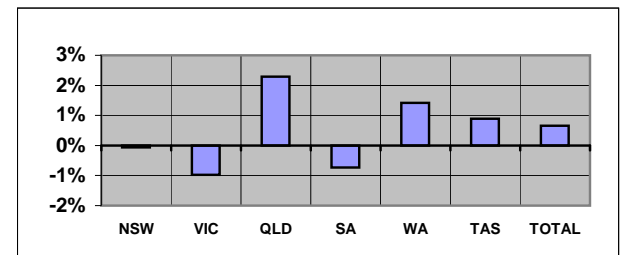

AVERAGE AGE BY STATE: SEP - 12 and SEP - 13

TABLE: AVERAGE AGE CHANGE

	Sep-12	Sep-13	Yrs Change
NSW	77.67	77.45	-0.22
VIC	78.93	78.70	-0.22
QLD	72.34	71.89	-0.45
SA	76.18	75.92	-0.27
WA	73.88	73.54	-0.35
TAS	75.77	75.53	-0.24
TOTAL	76.03	75.70	-0.33

CHART: AVERAGE AGE CHANGE

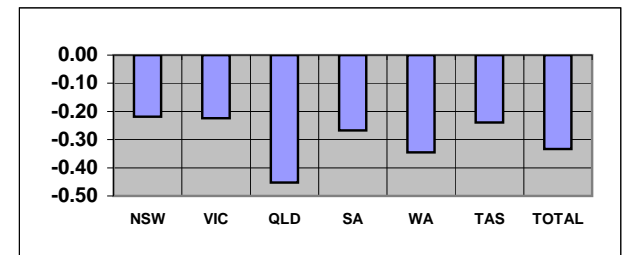

Overseas residents included in total but not reported. ACT and NT included within NSW and SA respectively.

TABLE: TREATMENT POPULATION BY CONFLICT (TOTAL)

Conflict	Sep-12	Sep-13	% Change
1. First World War	225	178	-20.89%
2. Second World War	126,588	114,081	-9.88%
3. Korea, Malaya & FESR	20,776	20,290	-2.34%
4. Vietnam	46,563	46,814	0.54%
5. Gulf War	880	943	7.16%
6. East Timor, Afghanistan & Iraq	5,540	6,495	17.24%
7. Peacekeeping & Other Operations	3,463	3,690	6.56%
8. Serving Member	33,348	34,880	4.59%
9. British Commonwealth & Allied	4,875	4,591	-5.83%

CHART: PERCENT CHANGE

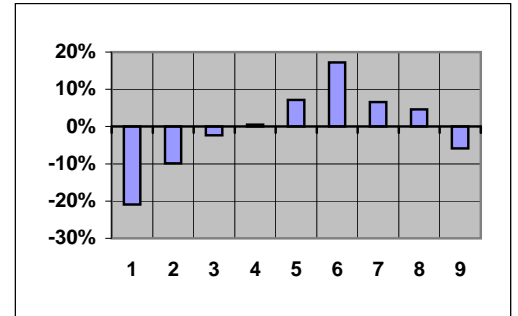

Note 1: Unknown numbers are not included in Summary Tables.

CONTENTS

PAGE No

NOTES

2

GRAPH

1. Treatment population by state and sex	3
2. Treatment population by state and age group	4
3. Treatment population by state	5
4. Treatment population by single age trend from June 2008 to June 2023	6
5. Treatment population by state and card holder	7

TABLE

1. Treatment population by state and age group	8
2. Treatment population by state, card and age group	9
3. Average age of the treatment population by card and state	10
4. Treatment population by state, sex and age group - Gold & White Card Group	11
4. Treatment population by state, sex and age group - Gold Card Group	12
4. Treatment population by state, sex and age group - White Card Group	13
5. Treatment population by Act, card, sex and age group	14
6. Treatment Population by conflict, card and sex	15
7. Prisoners of War, by POW country and state	16
8. DVA treatment population compared with Australian population by age group over 64 and sex	17
9. Treatment population trends - actual and projections as at 30 June	18
9. Treatment population trends - actual and projections as at 30 June (Continuation)	19

NOTES

Definition

The "treatment population" consists of veterans and dependants who have been issued a Gold or White card entitling them to medical and other treatment at Department expense under the Veterans' Entitlement Act, the Social Security and Veterans' Entitlements Amendment (No2) Act 1987, the Veterans' Entitlement (Transitional Provisions and Consequential Amendments) Act 1986 and the Military Rehabilitation and Compensation Act 2004.

Revisions

From September 2013, table 5 reports card holders by the legislation under which treatment expenses are paid.

Considerable changes have been made to table 6 and so it is no longer comparable to historical reports. Prior to September 2013, table 6 grouped clients by conflict using DVA file number. This resulted in veterans from recent conflicts being counted in a single group (Defence/Peace Keeping). From September 2013, clients are now counted under each conflict or operation in which they are known to have served. This change has made it possible to report figures for conflicts such as East Timor, Afghanistan and Iraq. Merchant mariners from the second world war are now included in the count of all former servicemen and women from World War II. Veterans from the Far East Strategic Reserve (FESR) are now included with those who served in Korea or Malaya.

Veterans with service in more than one of the specified conflict groups are counted under each relevant conflict. For this reason, individual conflicts can not be summed. Net totals for multiple conflicts can be requested by emailing 'stats@dva.gov.au'.

GRAPH 1: TREATMENT POPULATION BY STATE AND SEX FROM SEPTEMBER 2009 - SEPTEMBER 2013

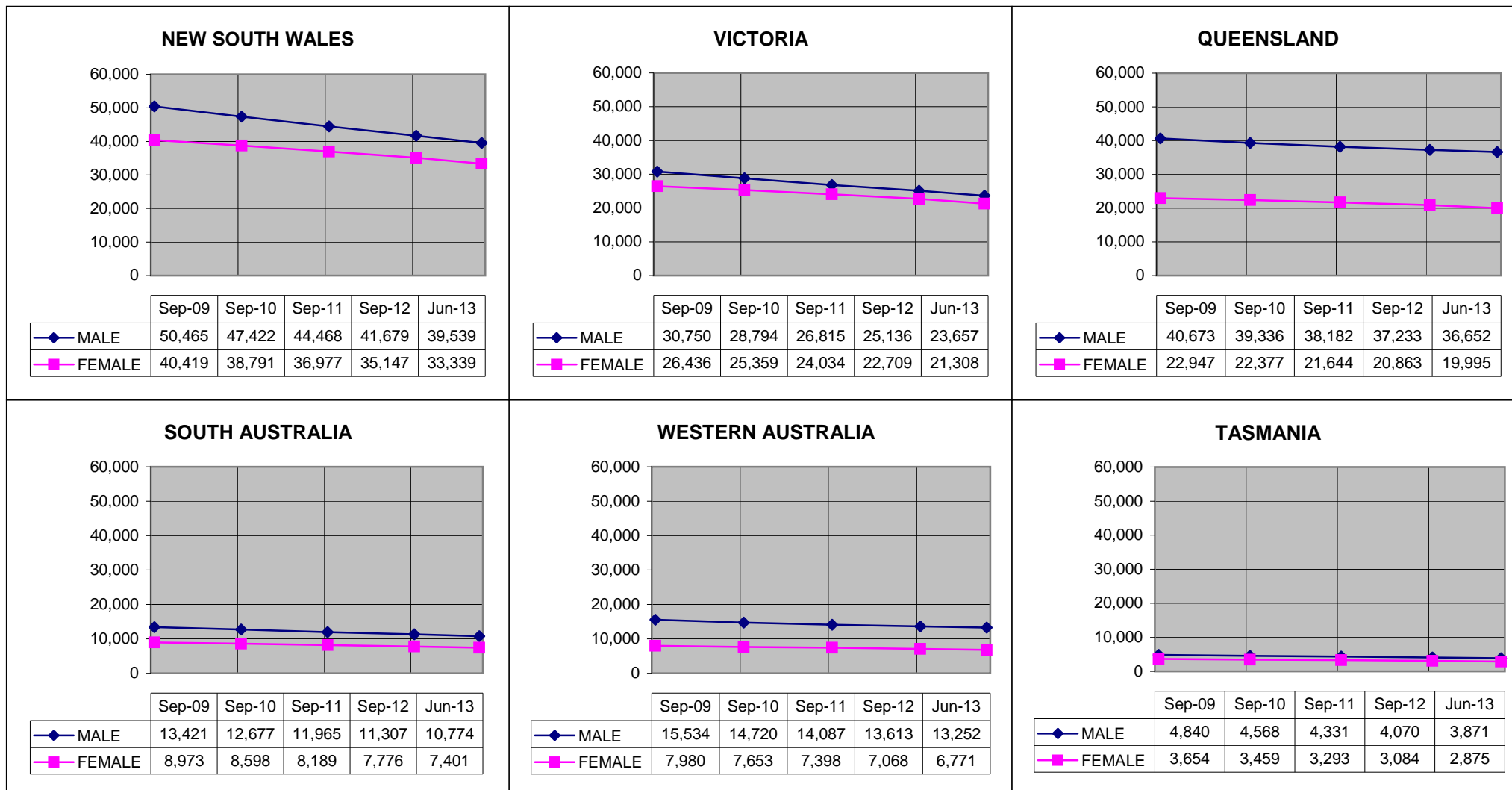

Overseas residents not reported. ACT and NT included within NSW and SA respectively.

GRAPH 2: TREATMENT POPULATION BY STATE AND AGE GROUP, AS AT 27 SEPTEMBER 2013

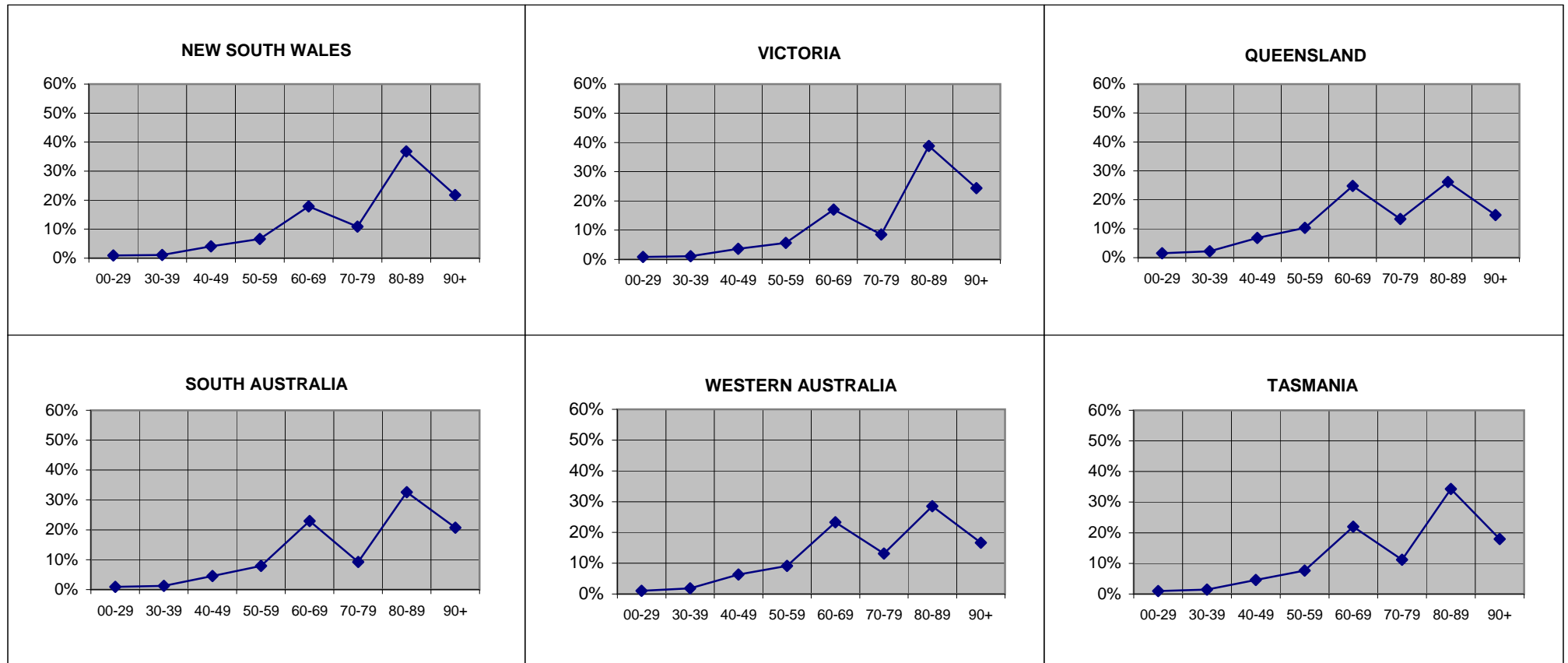

Overseas residents not reported. ACT and NT included within NSW and SA respectively.

GRAPH 3: TREATMENT POPULATION BY STATE AND SEX, AS AT 27 SEPTEMBER 2013

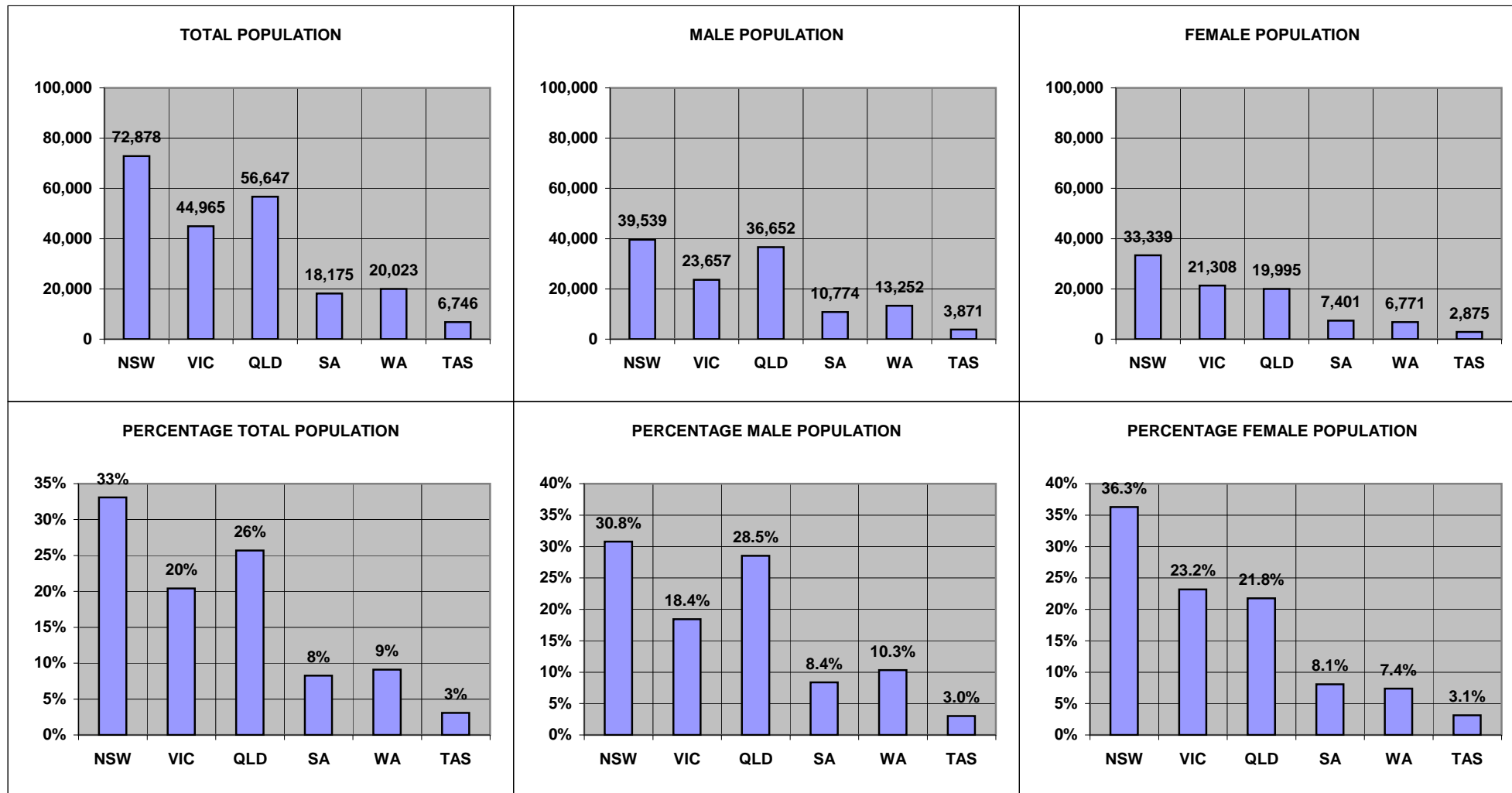

Overseas residents not reported. ACT and NT included within NSW and SA respectively.

**GRAPH 4: TOTAL TREATMENT POPULATION BY AGE TREND FROM JUNE 2008 TO JUNE 2023
DATA AS AT JUNE 2013**

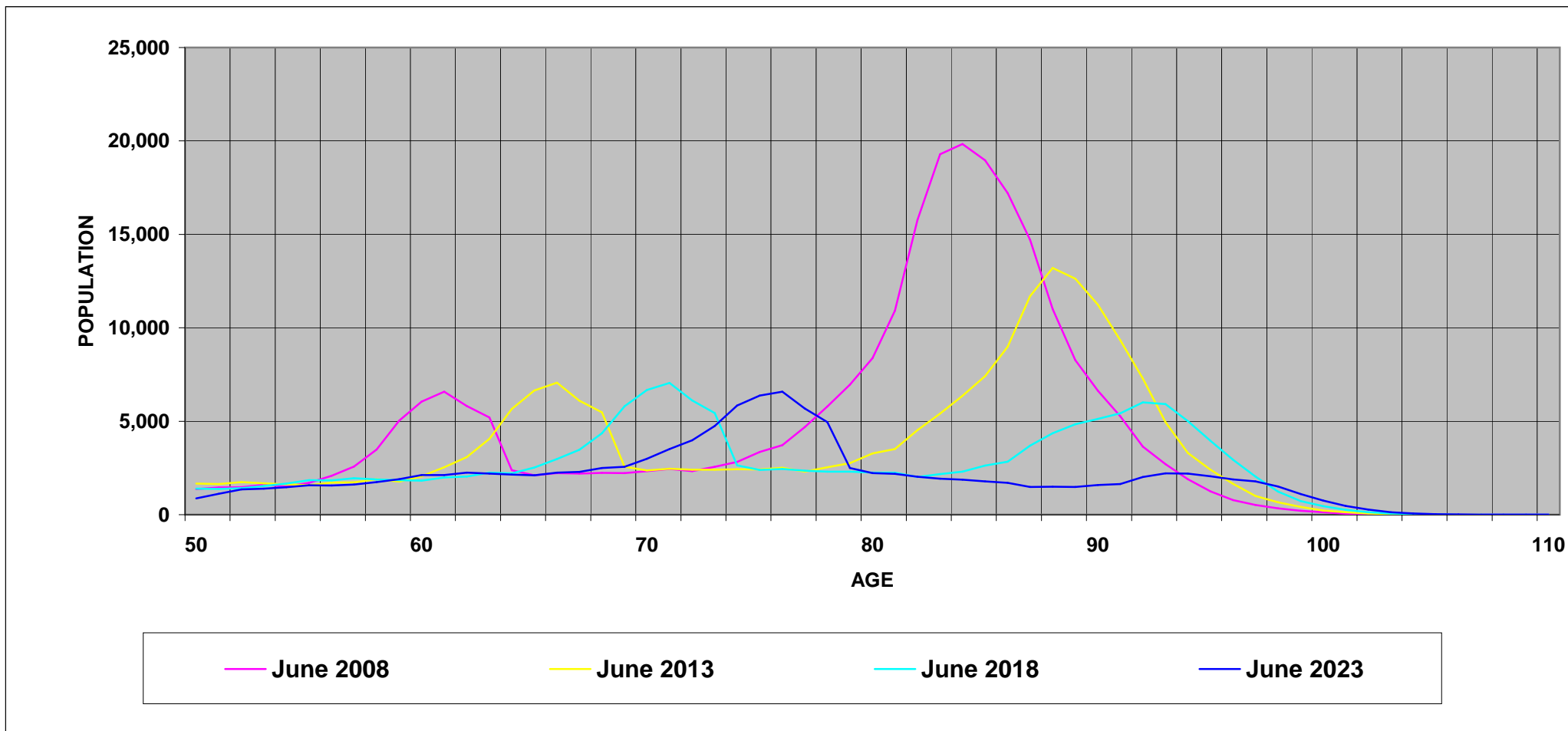

GRAPH 5: TREATMENT POPULATION BY STATE AND CARD HOLDER, AS AT 27 SEPTEMBER 2013

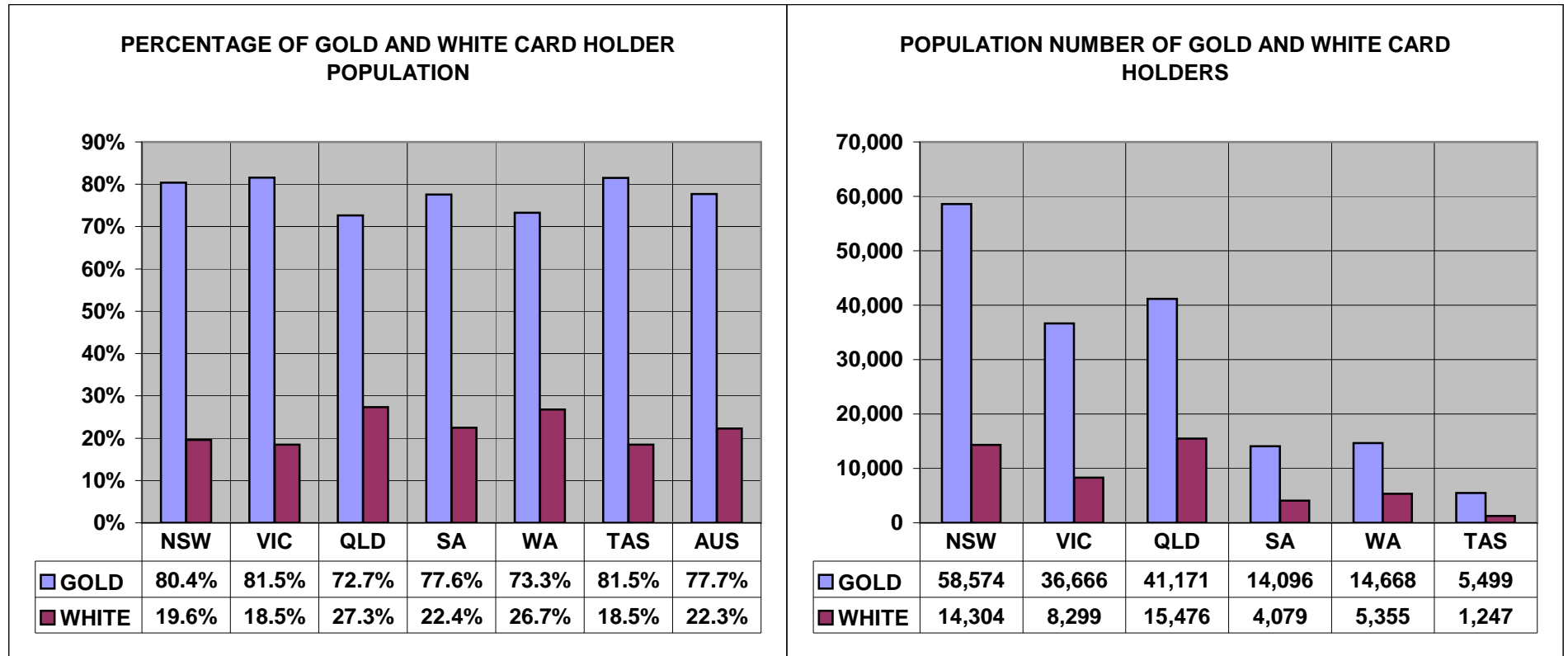

Overseas residents not reported. ACT and NT included within NSW and SA respectively.

TABLE 1 : TREATMENT POPULATION BY STATE AND AGE GROUP, AS AT 27 SEPTEMBER 2013

	UNDER 30	30-39	40-49	50-59	60-69	70-79	80-89	90 & OVER	TOTAL
NEW SOUTH WALES	585	708	2,530	4,024	11,887	7,094	25,701	15,278	67,807
	0.9%	1.0%	3.7%	5.9%	17.5%	10.5%	37.9%	22.5%	100.0%
VICTORIA	384	498	1,632	2,526	7,678	3,828	17,456	10,963	44,965
	0.9%	1.1%	3.6%	5.6%	17.1%	8.5%	38.8%	24.4%	100.0%
QUEENSLAND	879	1,273	3,884	5,832	14,045	7,596	14,801	8,337	56,647
	1.6%	2.2%	6.9%	10.3%	24.8%	13.4%	26.1%	14.7%	100.0%
SOUTH AUSTRALIA	118	158	618	1,187	3,829	1,561	5,824	3,722	17,017
	0.7%	0.9%	3.6%	7.0%	22.5%	9.2%	34.2%	21.9%	100.0%
WESTERN AUSTRALIA	203	371	1,274	1,833	4,667	2,627	5,707	3,341	20,023
	1.0%	1.9%	6.4%	9.2%	23.3%	13.1%	28.5%	16.7%	100.0%
TASMANIA	63	98	307	514	1,483	757	2,312	1,212	6,746
	0.9%	1.5%	4.6%	7.6%	22.0%	11.2%	34.3%	18.0%	100.0%
NORTHERN TERRITORY	41	65	206	252	342	120	94	38	1,158
	3.5%	5.6%	17.8%	21.8%	29.5%	10.4%	8.1%	3.3%	100.0%
AUSTRALIAN CAPITAL TERRITORY	77	112	467	817	1,090	820	1,126	562	5,071
	1.5%	2.2%	9.2%	16.1%	21.5%	16.2%	22.2%	11.1%	100.0%
OVERSEAS	3	18	104	125	288	109	141	80	868
	0.3%	2.1%	12.0%	14.4%	33.2%	12.6%	16.2%	9.2%	100.0%
TOTAL	2,353	3,301	11,022	17,110	45,309	24,512	73,162	43,533	220,302
	1.1%	1.5%	5.0%	7.8%	20.6%	11.1%	33.2%	19.8%	100.0%

TABLE 2: TREATMENT POPULATION BY STATE, CARD AND AGE GROUP, AS AT 27 SEPTEMBER 2013

		UNDER 30	30-39	40-49	50-59	60-69	70-79	80-89	90 & OVER	TOTAL
NEW SOUTH WALES	GOLD	146	85	418	1,111	8,946	6,482	24,096	14,412	55,696
	WHITE	439	623	2,112	2,913	2,941	612	1,605	866	12,111
	TOTAL	585	708	2,530	4,024	11,887	7,094	25,701	15,278	67,807
VICTORIA	GOLD	77	56	274	630	5,695	3,433	16,214	10,287	36,666
	WHITE	307	442	1,358	1,896	1,983	395	1,242	676	8,299
	TOTAL	384	498	1,632	2,526	7,678	3,828	17,456	10,963	44,965
QUEENSLAND	GOLD	187	167	716	1,618	10,160	6,743	13,731	7,849	41,171
	WHITE	692	1,106	3,168	4,214	3,885	853	1,070	488	15,476
	TOTAL	879	1,273	3,884	5,832	14,045	7,596	14,801	8,337	56,647
SOUTH AUSTRALIA	GOLD	28	16	110	327	3,003	1,329	5,331	3,456	13,600
	WHITE	90	142	508	860	826	232	493	266	3,417
	TOTAL	118	158	618	1,187	3,829	1,561	5,824	3,722	17,017
WESTERN AUSTRALIA	GOLD	36	32	229	509	3,509	2,175	5,108	3,070	14,668
	WHITE	167	339	1,045	1,324	1,158	452	599	271	5,355
	TOTAL	203	371	1,274	1,833	4,667	2,627	5,707	3,341	20,023
TASMANIA	GOLD	7	7	56	166	1,191	689	2,222	1,161	5,499
	WHITE	56	91	251	348	292	68	90	51	1,247
	TOTAL	63	98	307	514	1,483	757	2,312	1,212	6,746
NORTHERN TERRITORY	GOLD	2	2	17	39	212	103	85	36	496
	WHITE	39	63	189	213	130	17	9	2	662
	TOTAL	41	65	206	252	342	120	94	38	1,158
AUSTRALIAN CAPITAL TERRITORY	GOLD	15	10	46	86	465	706	1,023	527	2,878
	WHITE	62	102	421	731	625	114	103	35	2,193
	TOTAL	77	112	467	817	1,090	820	1,126	562	5,071
OVERSEAS	GOLD	2	9	24	37	202	86	103	52	515
	WHITE	1	9	80	88	86	23	38	28	353
	TOTAL	3	18	104	125	288	109	141	80	868
TOTAL	GOLD	500	384	1,890	4,523	33,383	21,746	67,913	40,850	171,189
	WHITE	1,853	2,917	9,132	12,587	11,926	2,766	5,249	2,683	49,113
	TOTAL	2,353	3,301	11,022	17,110	45,309	24,512	73,162	43,533	220,302

TABLE 3: AVERAGE AGE OF THE TREATMENT POPULATION BY CARD AND STATE, AS AT 27 SEPTEMBER 2013

CARD	NSW	VIC	QLD	SA	WA	TAS	NT	ACT	OS	TOTAL
GOLD	81.76	82.48	77.61	80.65	78.60	79.75	70.34	78.66	71.24	80.38
WHITE	61.09	62.00	56.67	62.76	59.67	56.94	50.80	56.87	62.19	59.39
TOTAL	78.07	78.70	71.89	77.06	73.54	75.53	59.17	69.24	67.56	75.70

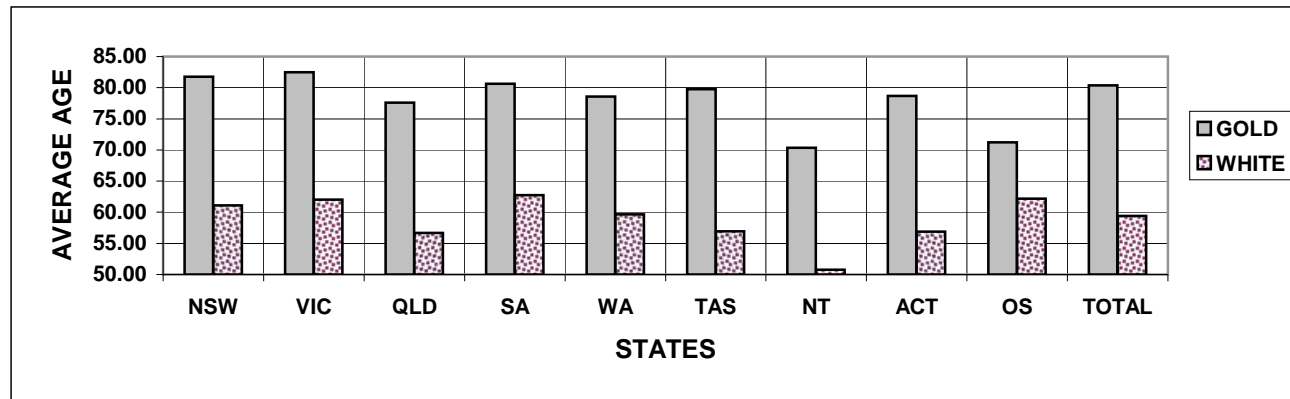

TABLE 4: TREATMENT POPULATION BY STATE, SEX AND AGE GROUP, AS AT 27 SEPTEMBER 2013
GOLD AND WHITE CARDS

		UNDER 30	30-39	40-49	50-59	60-69	70-79	80-89	90 & OVER	TOTAL
NEW SOUTH WALES	MALE	417	605	2,167	3,410	10,426	3,876	8,379	6,686	35,966
	FEMALE	168	103	363	614	1,461	3,218	17,322	8,592	31,841
	TOTAL	585	708	2,530	4,024	11,887	7,094	25,701	15,278	67,807
VICTORIA	MALE	284	432	1,366	2,122	6,839	2,095	5,608	4,911	23,657
	FEMALE	100	66	266	404	839	1,733	11,848	6,052	21,308
	TOTAL	384	498	1,632	2,526	7,678	3,828	17,456	10,963	44,965
QUEENSLAND	MALE	665	1,087	3,298	5,085	12,487	5,148	5,119	3,763	36,652
	FEMALE	214	186	586	747	1,558	2,448	9,682	4,574	19,995
	TOTAL	879	1,273	3,884	5,832	14,045	7,596	14,801	8,337	56,647
SOUTH AUSTRALIA	MALE	95	131	517	1,021	3,418	989	1,971	1,687	9,829
	FEMALE	23	27	101	166	411	572	3,853	2,035	7,188
	TOTAL	118	158	618	1,187	3,829	1,561	5,824	3,722	17,017
WESTERN AUSTRALIA	MALE	141	316	1,077	1,605	4,256	1,879	2,368	1,610	13,252
	FEMALE	62	55	197	228	411	748	3,339	1,731	6,771
	TOTAL	203	371	1,274	1,833	4,667	2,627	5,707	3,341	20,023
TASMANIA	MALE	49	83	253	438	1,318	425	764	541	3,871
	FEMALE	14	15	54	76	165	332	1,548	671	2,875
	TOTAL	63	98	307	514	1,483	757	2,312	1,212	6,746
NORTHERN TERRITORY	MALE	31	55	173	225	302	91	47	21	945
	FEMALE	10	10	33	27	40	29	47	17	213
	TOTAL	41	65	206	252	342	120	94	38	1,158
AUSTRALIAN CAPITAL TERRITORY	MALE	59	83	349	698	971	628	513	272	3,573
	FEMALE	18	29	118	119	119	192	613	290	1,498
	TOTAL	77	112	467	817	1,090	820	1,126	562	5,071
OVERSEAS	MALE	2	13	82	106	260	79	84	49	675
	FEMALE	1	5	22	19	28	30	57	31	193
	TOTAL	3	18	104	125	288	109	141	80	868
TOTAL	MALE	1,743	2,805	9,282	14,710	40,277	15,210	24,853	19,540	128,420
	FEMALE	610	496	1,740	2,400	5,032	9,302	48,309	23,993	91,882
	TOTAL	2,353	3,301	11,022	17,110	45,309	24,512	73,162	43,533	220,302

TABLE 4: TREATMENT POPULATION BY STATE, SEX AND AGE GROUP, AS AT 27 SEPTEMBER 2013**GOLD CARD**

		UNDER 30	30-39	40-49	50-59	60-69	70-79	80-89	90 & OVER	TOTAL
NEW SOUTH WALES	MALE	71	64	320	731	7,540	3,285	6,992	6,045	25,048
	FEMALE	75	21	98	380	1,406	3,197	17,104	8,367	30,648
	TOTAL	146	85	418	1,111	8,946	6,482	24,096	14,412	55,696
VICTORIA	MALE	38	49	218	402	4,887	1,706	4,502	4,367	16,169
	FEMALE	39	7	56	228	808	1,727	11,712	5,920	20,497
	TOTAL	77	56	274	630	5,695	3,433	16,214	10,287	36,666
QUEENSLAND	MALE	75	136	576	1,184	8,694	4,304	4,180	3,375	22,524
	FEMALE	112	31	140	434	1,466	2,439	9,551	4,474	18,647
	TOTAL	187	167	716	1,618	10,160	6,743	13,731	7,849	41,171
SOUTH AUSTRALIA	MALE	14	9	89	220	2,608	759	1,533	1,472	6,704
	FEMALE	14	7	21	107	395	570	3,798	1,984	6,896
	TOTAL	28	16	110	327	3,003	1,329	5,331	3,456	13,600
WESTERN AUSTRALIA	MALE	17	28	184	366	3,117	1,433	1,827	1,396	8,368
	FEMALE	19	4	45	143	392	742	3,281	1,674	6,300
	TOTAL	36	32	229	509	3,509	2,175	5,108	3,070	14,668
TASMANIA	MALE	4	6	47	121	1,039	359	684	500	2,760
	FEMALE	3	1	9	45	152	330	1,538	661	2,739
	TOTAL	7	7	56	166	1,191	689	2,222	1,161	5,499
NORTHERN TERRITORY	MALE	0	1	11	33	175	75	39	19	353
	FEMALE	2	1	6	6	37	28	46	17	143
	TOTAL	2	2	17	39	212	103	85	36	496
AUSTRALIAN CAPITAL TERRITORY	MALE	10	9	25	54	364	519	420	244	1,645
	FEMALE	5	1	21	32	101	187	603	283	1,233
	TOTAL	15	10	46	86	465	706	1,023	527	2,878
OVERSEAS	MALE	1	6	18	21	176	56	48	23	349
	FEMALE	1	3	6	16	26	30	55	29	166
	TOTAL	2	9	24	37	202	86	103	52	515
TOTAL	MALE	230	308	1,488	3,132	28,600	12,496	20,225	17,441	83,920
	FEMALE	270	76	402	1,391	4,783	9,250	47,688	23,409	87,269
	TOTAL	500	384	1,890	4,523	33,383	21,746	67,913	40,850	171,189

TABLE 4: TREATMENT POPULATION BY STATE, SEX AND AGE GROUP, AS AT 27 SEPTEMBER 2013
WHITE CARD

		UNDER 30	30-39	40-49	50-59	60-69	70-79	80-89	90 & OVER	TOTAL
NEW SOUTH WALES	MALE	346	541	1,847	2,679	2,886	591	1,387	641	10,918
	FEMALE	93	82	265	234	55	21	218	225	1,193
	TOTAL	439	623	2,112	2,913	2,941	612	1,605	866	12,111
VICTORIA	MALE	246	383	1,148	1,720	1,952	389	1,106	544	7,488
	FEMALE	61	59	210	176	31	6	136	132	811
	TOTAL	307	442	1,358	1,896	1,983	395	1,242	676	8,299
QUEENSLAND	MALE	590	951	2,722	3,901	3,793	844	939	388	14,128
	FEMALE	102	155	446	313	92	9	131	100	1,348
	TOTAL	692	1,106	3,168	4,214	3,885	853	1,070	488	15,476
SOUTH AUSTRALIA	MALE	81	122	428	801	810	230	438	215	3,125
	FEMALE	9	20	80	59	16	2	55	51	292
	TOTAL	90	142	508	860	826	232	493	266	3,417
WESTERN AUSTRALIA	MALE	124	288	893	1,239	1,139	446	541	214	4,884
	FEMALE	43	51	152	85	19	6	58	57	471
	TOTAL	167	339	1,045	1,324	1,158	452	599	271	5,355
TASMANIA	MALE	45	77	206	317	279	66	80	41	1,111
	FEMALE	11	14	45	31	13	2	10	10	136
	TOTAL	56	91	251	348	292	68	90	51	1,247
NORTHERN TERRITORY	MALE	31	54	162	192	127	16	8	2	592
	FEMALE	8	9	27	21	3	1	1	0	70
	TOTAL	39	63	189	213	130	17	9	2	662
AUSTRALIAN CAPITAL TERRITORY	MALE	49	74	324	644	607	109	93	28	1,928
	FEMALE	13	28	97	87	18	5	10	7	265
	TOTAL	62	102	421	731	625	114	103	35	2,193
OVERSEAS	MALE	1	7	64	85	84	23	36	26	326
	FEMALE	0	2	16	3	2	0	2	2	27
	TOTAL	1	9	80	88	86	23	38	28	353
TOTAL	MALE	1,513	2,497	7,794	11,578	11,677	2,714	4,628	2,099	44,500
	FEMALE	340	420	1,338	1,009	249	52	621	584	4,613
	TOTAL	1,853	2,917	9,132	12,587	11,926	2,766	5,249	2,683	49,113

TABLE 5: TREATMENT POPULATION BY ACT, CARD TYPE, SEX AND AGE GROUP, AS AT 27 SEPTEMBER 2013

			UNDER 30	30-39	40-49	50-59	60-69	70-79	80-89	90 & OVER	TOTAL
VEA	GOLD	MALE	171	204	1,388	3,101	28,585	12,496	20,225	17,441	83,611
		FEMALE	206	49	371	1,380	4,777	9,250	47,688	23,409	87,130
		TOTAL	377	253	1,759	4,481	33,362	21,746	67,913	40,850	170,741
WHITE	MALE	MALE	40	703	6,325	10,762	11,468	2,713	4,628	2,099	38,738
		FEMALE	0	101	1,118	919	239	52	621	584	3,634
		TOTAL	40	804	7,443	11,681	11,707	2,765	5,249	2,683	42,372
TOTAL	MALE	MALE	211	907	7,713	13,863	40,053	15,209	24,853	19,540	122,349
		FEMALE	206	150	1,489	2,299	5,016	9,302	48,309	23,993	90,764
		TOTAL	417	1,057	9,202	16,162	45,069	24,511	73,162	43,533	213,113
MRCA	GOLD	MALE	59	104	100	31	15	0	0	0	309
		FEMALE	64	27	31	11	6	0	0	0	139
		TOTAL	123	131	131	42	21	0	0	0	448
WHITE	MALE	MALE	1,473	1,794	1,469	816	209	1	0	0	5,762
		FEMALE	340	319	220	90	10	0	0	0	979
		TOTAL	1,813	2,113	1,689	906	219	1	0	0	6,741
TOTAL	MALE	MALE	1,532	1,898	1,569	847	224	1	0	0	6,071
		FEMALE	404	346	251	101	16	0	0	0	1,118
		TOTAL	1,936	2,244	1,820	948	240	1	0	0	7,189

TABLE 6: TREATMENT POPULATION BY CONFLICT, CARD AND SEX, AS AT 27 SEPTEMBER 2013

	Sex	Card	CONFLICTS - AUSTRALIAN FORCES											Total
			First World War	Second World War	Korea, MalayU & FESR	Vietnam	Gulf War	East Timor	Afghanistan	Iraq	Other Operations	Peace-keeping Forces	No Operational Service	
Veterans	Male	Gold	0	32,256	13,671	36,057	234	1,053	239	189	642	750	5,966	83,489
		White	0	3,862	824	4,741	621	3,164	1,364	883	984	1,192	24,637	40,080
		Total	0	36,118	14,495	40,798	855	4,217	1,603	1,072	1,626	1,942	30,603	123,569
	Female	Gold	0	1,339	41	109	14	54	23	15	33	10	378	1,968
		White	0	1,067	10	31	32	260	74	70	88	64	2,858	4,442
		Total	0	2,406	51	140	46	314	97	85	121	74	3,236	6,410
	Total	Gold	0	33,595	13,712	36,166	248	1,107	262	204	675	760	6,344	85,457
		White	0	4,929	834	4,772	653	3,424	1,438	953	1,072	1,256	27,495	44,522
		Total	0	38,524	14,546	40,938	901	4,531	1,700	1,157	1,747	2,016	33,839	129,979
Dependants	Male	Gold	13	215	21	72	14	21	16	9	8	8	57	431
		White	0	0	0	0	0	0	0	0	0	0	0	0
		Total	13	215	21	72	14	21	16	9	8	8	57	431
	Female	Gold	165	75,342	5,723	5,804	28	58	53	20	28	84	984	85,301
		White	0	0	0	0	0	0	0	0	0	0	0	0
		Total	165	75,342	5,723	5,804	28	58	53	20	28	84	984	85,301
	Total	Gold	178	75,557	5,744	5,876	42	79	69	29	36	92	1,041	85,732
		White	0	0	0	0	0	0	0	0	0	0	0	0
		Total	178	75,557	5,744	5,876	42	79	69	29	36	92	1,041	85,732
Total			178	114,081	20,290	46,814	943	4,610	1,769	1,186	1,783	2,108	34,880	215,711
			British Commonwealth and Allied veterans with a White card											4,591
Grand Total														220,302

Notes:

- (1) For veterans, the conflict categories have been derived from a combination of the conflict(s) to which any accepted disabilities have been attributed, the conflict from which the veteran has Qualifying Service (QS) or the conflict(s) listed in the veterans' service details (where known by DVA). Where none of these are known, DVA File Number is used.
- (2) For dependants the conflict categories have been derived from a combination of the conflict(s) to which any accepted disabilities for the deceased veteran have been attributed or the conflict(s) listed in the deceased veterans' service details (where known by DVA). Where neither of these are known, DVA File Number is used.
- (3) Veterans and dependants of veterans who have served in multiple conflicts are counted once under each relevant conflict group. For this reason the reported numbers for each conflict must not be summed.

**TABLE 7: PRISONERS OF WAR, BY POW COUNTRY AND STATE
WITH A GOLD CARD, AS AT 27 SEPTEMBER 2013**

	NSW	VIC	QLD	SA	WA	TAS	NT	ACT	OS	AUS
EUROPE	65	50	35	16	30	4	2	4	1	207
JAPAN	131	71	64	19	31	14	0	1	2	333
KOREA	4	1	1	1	1	0	1	0	0	9
TOTAL	200	122	100	36	62	18	3	5	3	549

**TABLE 8: DVA TREATMENT POPULATION COMPARED WITH AUSTRALIAN POPULATION
BY AGE GROUP OVER 64 AND SEX, AS AT 27 SEPTEMBER 2013**

Age Groups	Males			Females			Persons		
	Total Population ¹	Treatment Population	% of Total Population	Total Population ¹	Treatment Population	% of Total Population	Total Population ¹	Treatment Population	% of Total Population
65-69	508,254	25,953	5.1%	515,419	2,868	0.6%	1,023,673	28,821	2.8%
70-74	371,103	8,676	2.3%	384,295	3,461	0.9%	755,398	12,137	1.6%
75-79	267,243	6,534	2.4%	305,624	5,841	1.9%	572,867	12,375	2.2%
80-84	192,713	5,743	3.0%	253,096	16,125	6.4%	445,809	21,868	4.9%
85 & over	146,907	38,650	26.3%	273,401	56,177	20.5%	420,308	94,827	22.6%
65 & over	1,486,220	85,556	5.8%	1,731,835	84,472	4.9%	3,218,055	170,028	5.3%
70 & over	977,966	59,603	6.1%	1,216,416	81,604	6.7%	2,194,382	141,207	6.4%
75 & over	606,863	50,927	8.4%	832,121	78,143	9.4%	1,438,984	129,070	9.0%
80 & over	339,620	44,393	13.1%	526,497	72,302	13.7%	866,117	116,695	13.5%
85 & over	146,907	38,650	26.3%	273,401	56,177	20.5%	420,308	94,827	22.6%

Source:

¹ Australian Demographic Statistics June 2012 ABS Cat. No. 3101.0 (table 6)

TABLE 9: TREATMENT POPULATION TRENDS - ACTUAL AND PROJECTIONS AS AT 30 JUNE

	ACTUALS					PROJECTIONS									
	2009	2010	2011	2012	2013	2014	2015	2016	2017	2018	2019	2020	2021	2022	2023
CARD															
Gold	218,858	207,945	196,619	185,031	174,168	162,700	151,800	141,500	131,700	122,700	114,400	106,800	100,000	94,000	88,800
White	50,390	49,621	48,986	48,769	49,013	48,200	47,400	46,600	45,700	45,000	44,300	43,700	43,100	42,600	42,100
GENDER															
Male	157,847	150,104	142,556	135,572	129,865	123,400	117,500	112,300	107,600	103,500	99,900	96,800	94,100	91,700	89,500
Female	111,401	107,462	103,049	98,228	93,316	87,600	81,700	75,700	69,800	64,100	58,700	53,600	49,000	44,900	41,400
AVERAGE AGE															
Male	73.1	72.9	72.5	71.9	71.3	70.8	70.4	69.9	69.6	69.3	69.2	69.2	69.2	69.4	69.6
Female	82.1	82.5	82.9	83.2	83.4	83.6	83.7	83.8	83.8	83.6	83.4	83.0	82.6	82.0	81.4
STATE															
NSW	91,985	87,654	82,750	78,124	74,100	69,500	65,100	60,900	57,000	53,400	50,100	47,100	44,400	42,100	40,000
Vic	58,024	54,991	51,740	48,623	45,783	42,600	39,600	36,700	34,000	31,500	29,300	27,200	25,400	23,900	22,500
Qld	64,106	62,239	60,429	58,624	56,987	54,900	52,800	50,800	48,800	47,000	45,200	43,600	42,200	40,900	39,700
SA	22,620	21,577	20,463	19,376	18,408	17,300	16,300	15,300	14,400	13,600	12,900	12,200	11,600	11,100	10,600
WA	23,773	22,696	21,758	20,941	20,192	19,200	18,300	17,400	16,600	15,800	15,100	14,500	13,900	13,400	12,900
Tas	8,740	8,409	8,465	8,112	7,711	7,400	7,200	6,900	6,600	6,300	6,100	5,800	5,600	5,300	5,100
Total	269,248	257,566	245,605	233,800	223,181	211,000	199,200	188,000	177,500	167,600	158,600	150,500	143,200	136,700	130,900

- Notes:**
1. State figures are by state of residence with ACT and NT included in NSW and SA respectively.
 2. Projected client numbers may not add exactly to totals due to rounding.
 3. Figures to June 2013 are actual.

TABLE 9: TREATMENT POPULATION TRENDS - ACTUAL AND PROJECTIONS AS AT 30 JUNE (Continuation)

	ACTUALS					PROJECTIONS									
	2009	2010	2011	2012	2013	2014	2015	2016	2017	2018	2019	2020	2021	2022	2023
GOLD AND WHITE CARDS															
AGE GROUP															
<55	24,584	24,206	24,094	24,218	24,883	24,300	23,500	22,600	21,600	20,400	19,300	18,200	17,200	16,100	15,000
55-59	11,684	10,125	9,248	8,798	8,695	8,800	8,800	9,000	9,100	9,400	9,400	9,300	8,900	8,700	8,400
60-64	29,397	28,205	25,550	21,406	17,397	14,000	12,200	11,200	10,700	10,300	10,300	10,200	10,400	10,500	10,800
65-69	11,316	14,595	18,531	23,398	27,851	31,000	29,700	27,000	23,000	19,100	15,900	14,200	13,100	12,300	11,700
70-74	12,102	12,036	12,156	12,124	12,064	12,300	15,400	19,200	23,800	27,900	30,900	29,900	27,700	24,300	21,100
75-79	20,394	17,120	14,757	13,547	12,536	12,100	11,900	11,900	11,900	11,800	12,000	14,900	18,400	22,400	26,100
80-84	58,937	45,376	34,958	28,025	23,081	19,100	15,700	13,100	11,900	11,000	10,600	10,300	10,300	10,300	10,200
85-89	74,661	76,135	72,043	63,468	53,912	44,100	35,200	28,100	22,600	18,400	14,600	11,700	9,600	8,600	8,000
90+	26,173	29,768	34,268	38,816	42,762	45,400	46,800	45,900	43,000	39,400	35,600	31,700	27,600	23,500	19,700
Total	269,248	257,566	245,605	233,800	223,181	211,000	199,200	188,000	177,500	167,600	158,600	150,500	143,200	136,700	130,900
GOLD CARD															
AGE GROUP															
<55	4,945	4,741	4,689	4,587	4,611	4,500	4,400	4,200	4,100	3,900	3,800	3,700	3,500	3,400	3,200
55-59	5,625	4,167	3,338	2,874	2,710	2,700	2,500	2,500	2,500	2,500	2,500	2,400	2,300	2,200	2,100
60-64	22,044	20,926	18,461	14,680	11,038	7,900	6,100	5,200	4,600	4,200	4,000	3,800	3,800	3,800	3,800
65-69	8,744	11,473	14,702	18,749	22,390	25,100	23,900	21,200	17,300	13,600	10,500	8,600	7,400	6,600	6,000
70-74	10,615	10,531	10,652	10,655	10,674	10,700	13,500	16,800	20,800	24,400	27,000	25,900	23,400	20,000	16,800
75-79	19,090	15,827	13,445	12,206	11,167	10,600	10,400	10,400	10,300	10,300	10,300	12,900	15,900	19,400	22,500
80-84	53,446	41,465	32,500	26,628	21,919	18,000	14,600	12,000	10,700	9,800	9,300	9,000	9,000	8,900	8,800
85-89	69,810	71,002	66,674	58,250	49,530	40,600	32,700	26,500	21,700	17,500	13,800	10,900	8,700	7,700	7,000
90+	24,539	27,813	32,158	36,402	40,129	42,600	43,700	42,600	39,700	36,500	33,200	29,700	26,000	22,100	18,600
Total	218,858	207,945	196,619	185,031	174,168	162,700	151,800	141,500	131,700	122,700	114,400	106,800	100,000	94,000	88,800
WHITE CARD															
AGE GROUP															
<55	19,639	19,465	19,405	19,631	20,272	19,800	19,200	18,400	17,500	16,500	15,500	14,600	13,700	12,800	11,800
55-59	6,059	5,958	5,910	5,924	5,985	6,100	6,200	6,500	6,600	6,900	7,000	6,900	6,700	6,500	6,300
60-64	7,353	7,279	7,089	6,726	6,359	6,100	6,100	6,100	6,100	6,100	6,300	6,400	6,600	6,800	7,000
65-69	2,572	3,122	3,829	4,649	5,461	5,900	5,800	5,800	5,700	5,500	5,400	5,600	5,600	5,700	5,700
70-74	1,487	1,505	1,504	1,469	1,390	1,600	2,000	2,400	2,900	3,500	3,900	4,100	4,200	4,300	4,300
75-79	1,304	1,293	1,312	1,341	1,369	1,400	1,500	1,500	1,600	1,600	1,700	2,000	2,500	3,000	3,600
80-84	5,491	3,911	2,458	1,397	1,162	1,100	1,100	1,100	1,200	1,200	1,300	1,300	1,400	1,400	1,400
85-89	4,851	5,133	5,369	5,218	4,382	3,500	2,400	1,500	1,000	800	800	800	800	900	900
90+	1,634	1,955	2,110	2,414	2,633	2,800	3,100	3,300	3,300	2,800	2,400	2,000	1,600	1,400	1,100
Total	50,390	49,621	48,986	48,769	49,013	48,200	47,400	46,600	45,700	45,000	44,300	43,700	43,100	42,600	42,100