



Australian Government
Department of Veterans' Affairs

TREATMENT POPULATION STATISTICS

QUARTERLY REPORT - JUNE 2016
DATA EXTRACT AS AT 01 JULY 2016

**DEPARTMENT OF VETERANS' AFFAIRS
TRANSPORT, RESEARCH AND DEVELOPMENT
STATISTICAL SERVICES & NOMINAL ROLLS
CANBERRA**

SUMMARY TREND TREATMENT POPULATION STATISTICS

TREATMENT POPULATION BY QUARTER

TABLE: TOTAL AND % CHANGE BY QUARTER

Quarter	Tpop	% Change
Jun-14	217,562	
Sep-14	214,705	-1.31%
Dec-14	212,447	-1.05%
Mar-15	210,487	-0.92%
Jun-15	208,181	-1.10%
Sep-15	205,667	-1.21%
Dec-15	204,008	-0.81%
Mar-16	202,119	-0.93%
Jun-16	200,245	-0.93%

CHART: PERCENT CHANGE

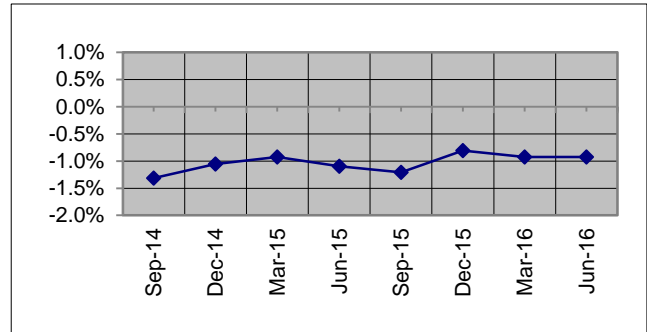

TREATMENT POPULATION BY STATE: JUN 15 and JUN 16

TABLE: TOTAL AND % CHANGE

	Jun-15	Jun-16	% Change
NSW	67,485	64,189	-4.88%
VIC	40,835	38,455	-5.83%
QLD	55,935	55,008	-1.66%
SA	17,180	16,557	-3.63%
WA	19,286	18,757	-2.74%
TAS	6,426	6,162	-4.11%
TOTAL	208,181	200,245	-3.81%

CHART: PERCENT CHANGE

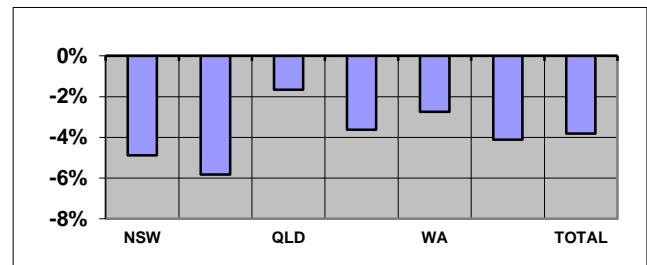

Overseas residents included in total but not reported. ACT and NT included within NSW and SA respectively.

TREATMENT POPULATION BY AGE GROUP: JUN 15 and JUN 16

TABLE: TOTAL AND % CHANGE

	Jun-15	Jun-16	% Change
<60	38,996	40,597	4.11%
60-69	43,134	39,509	-8.40%
70-79	28,183	32,260	14.47%
80-89	50,351	40,910	-18.75%
90>	47,514	46,967	-1.15%
Total	208,181	200,245	-3.81%

CHART: PERCENT CHANGE

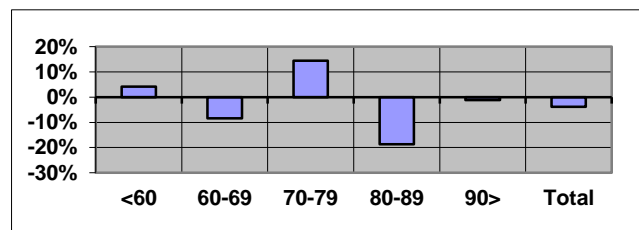

TREATMENT POPULATION PROJECTIONS AS AT 30 JUNE

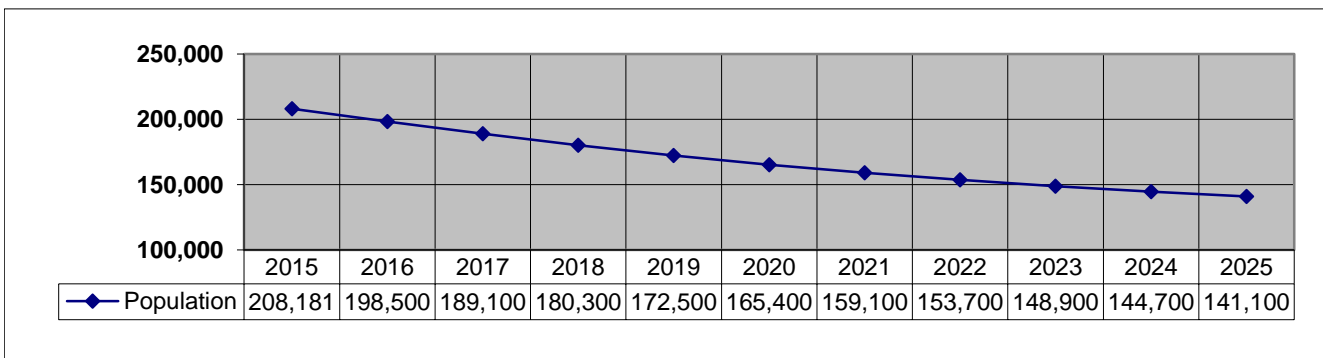

SUMMARY TREND (Continuation)
TREATMENT POPULATION STATISTICS

NUMBER OF GOLD CARDS BY STATE: JUN 15 and JUN 16

TABLE: TOTAL AND % CHANGE

	Jun-15	Jun-16	% Change
NSW	51,577	47,944	-7.04%
VIC	31,878	29,346	-7.94%
QLD	38,253	36,740	-3.96%
SA	12,497	11,762	-5.88%
WA	13,341	12,669	-5.04%
TAS	4,916	4,571	-7.02%
TOTAL	153,033	143,635	-6.14%

CHART: PERCENT CHANGE

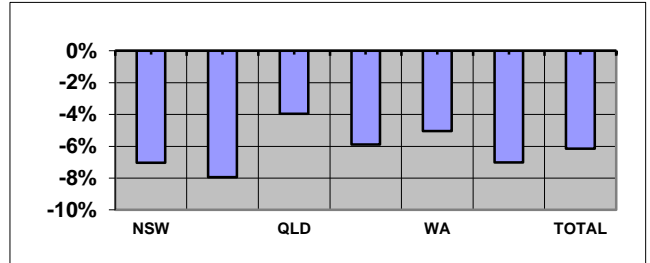

NUMBER OF WHITE CARDS BY STATE: JUN 15 and JUN 16

TABLE: TOTAL AND % CHANGE

	Jun-15	Jun-16	% Change
NSW	15,908	16,245	2.12%
VIC	8,957	9,109	1.70%
QLD	17,682	18,268	3.31%
SA	4,683	4,795	2.39%
WA	5,945	6,088	2.41%
TAS	1,510	1,591	5.36%
TOTAL	55,148	56,610	2.65%

CHART: PERCENT CHANGE

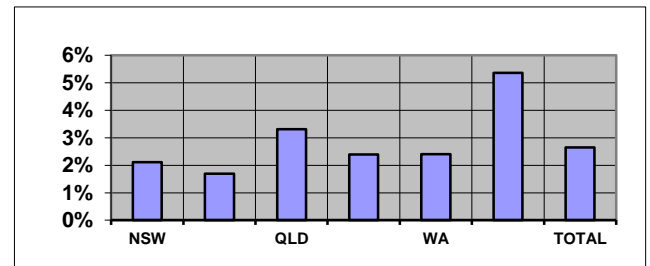

AVERAGE AGE BY STATE: JUN 15 and JUN 16

TABLE: AVERAGE AGE CHANGE

	Jun-15	Jun-16	Yrs Change
NSW	76.18	75.48	-0.71
VIC	77.40	76.69	-0.72
QLD	70.21	69.57	-0.64
SA	74.03	73.23	-0.80
WA	72.05	71.45	-0.60
TAS	73.98	73.08	-0.90
TOTAL	74.14	73.39	-0.74

CHART: AVERAGE AGE CHANGE

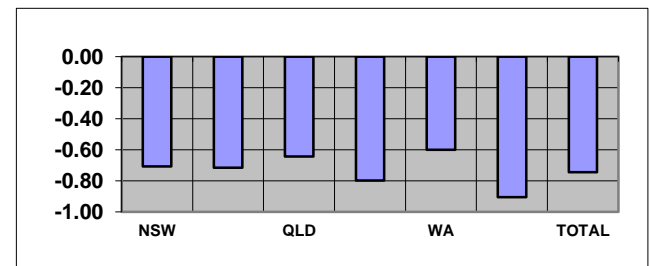

Overseas residents included in total but not reported. ACT and NT included within NSW and SA respectively.

TABLE: TREATMENT POPULATION BY CONFLICT (TOTAL)

Conflict	Jun-15	Jun-16	% Change
1. First World War	127	99	-22.05%
2. Second World War	92,211	80,894	-12.27%
3. Korea, Malaya & FESR	19,251	18,649	-3.13%
4. Vietnam	46,931	47,003	0.15%
5. Gulf War	1,044	1,125	7.76%
6. East Timor, Afghanistan & Iraq	8,546	9,665	13.09%
7. Peacekeeping & Other Operations	4,088	4,313	5.50%
8. No Operational Service	43,324	46,027	6.24%
9. British Commonwealth & Allied	4,020	3,706	-7.81%

CHART: PERCENT CHANGE

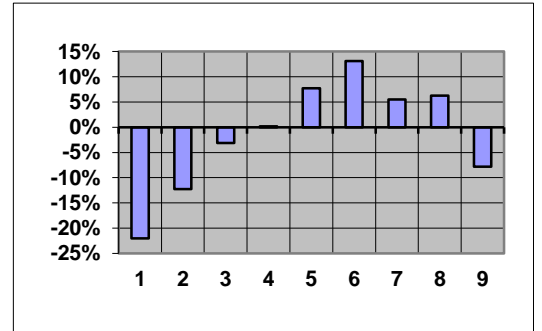

Note 1: Unknown numbers are not included in Summary Tables.

CONTENTS	PAGE No
NOTES	2
GRAPH	
1. Treatment population by state and sex	3
2. Treatment population by state and age group	4
3. Treatment population by state	5
4. Treatment population by single age trend from June 2008 to June 2023	6
5. Treatment population by state and card holder	7
TABLE	
1. Treatment population by state and age group	8
2. Treatment population by state, card and age group	9
3. Average age of the treatment population by card and state	10
4. Treatment population by state, sex and age group - Gold & White Card Group	11
4. Treatment population by state, sex and age group - Gold Card Group	12
4. Treatment population by state, sex and age group - White Card Group	13
5. Treatment population by Act, card, sex and age group	14
6. Treatment Population by conflict, card and sex	15
7. Prisoners of War, by POW country and state	16
8. DVA treatment population compared with Australian population by age group over 64 and sex	17
9. Treatment population trends - actual and projections as at 30 June	18
9. Treatment population trends - actual and projections as at 30 June (Continuation)	19

NOTES

Definition

The "treatment population" consists of veterans and dependants who have been issued a Gold or White card entitling them to medical and other treatment at Department expense under the Veterans' Entitlement Act, the Social Security and Veterans' Entitlements Amendment (No2) Act 1987, the Veterans' Entitlement (Transitional Provisions and Consequential Amendments) Act 1986, the Military Rehabilitation and Compensation Act 2004 and the Safety Rehabilitation and Compensation Act 1988.

Revisions

From September 2013 table 5 reports card holders by the legislation under which treatment expenses are paid.

Considerable changes have been made to table 6 and so it is no longer comparable to historical reports. Prior to September 2013, table 6 grouped clients by conflict using DVA file number. This resulted in veterans from recent conflicts being counted in a single group (Defence/Peace Keeping). From September 2013, clients are now counted under each conflict or operation in which they are known to have served. This change has made it possible to report figures for conflicts such as East Timor, Afghanistan and Iraq. Merchant mariners from the second world war are now included in the count of all former servicemen and women from World War II. Veterans from the Far East Strategic Reserve (FESR) are now included with those who served in Korea or Malaya.

Veterans with service in more than one of the specified conflict groups are counted under each relevant conflict. For this reason, individual conflicts can not be summed. Net totals for multiple conflicts can be requested by emailing 'stats@dva.gov.au'.

GRAPH 1: TREATMENT POPULATION BY STATE AND SEX FROM JUNE 2012 - JUNE 2016

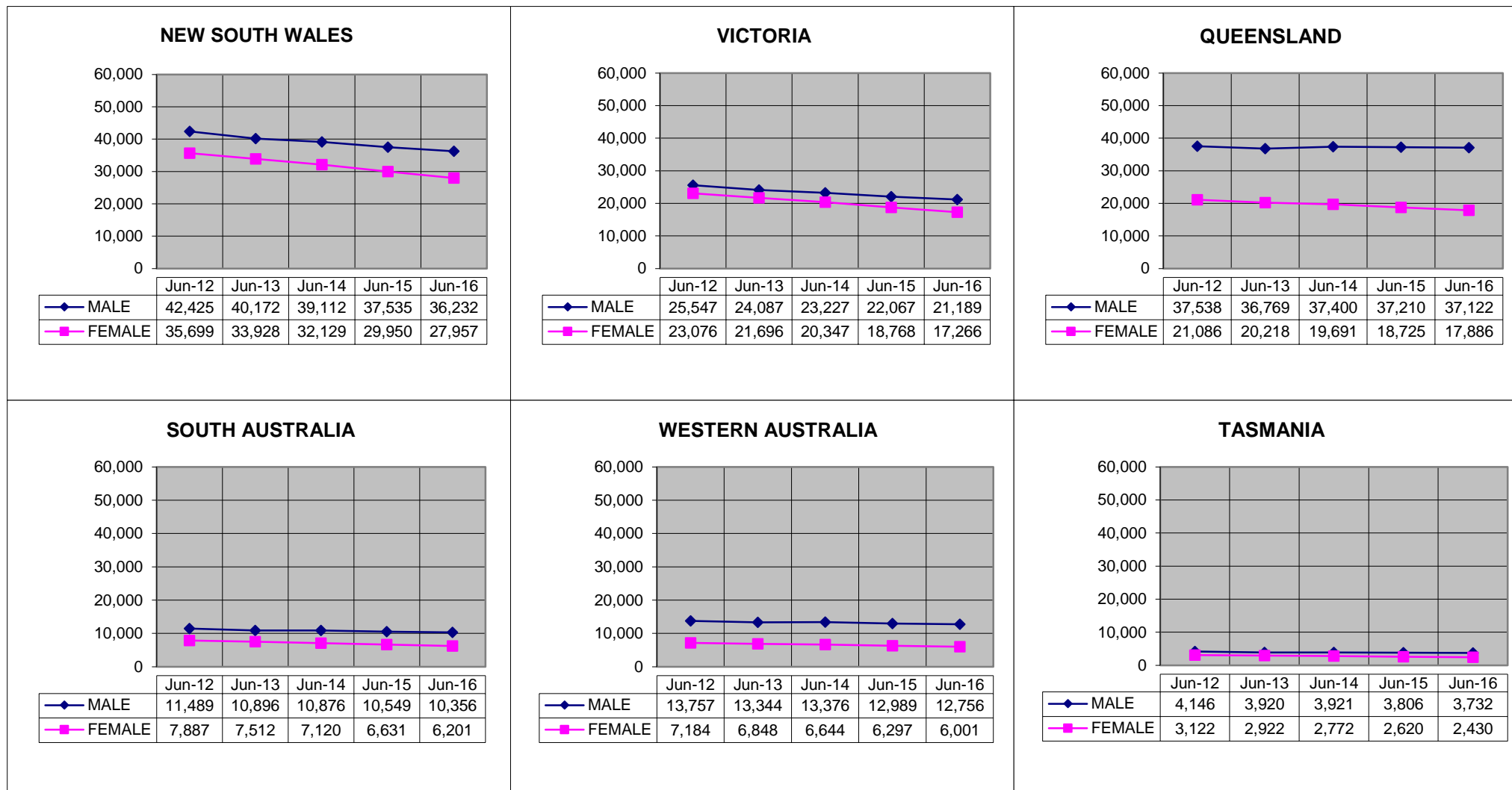

Overseas residents not reported. ACT and NT included within NSW and SA respectively.

GRAPH 2: TREATMENT POPULATION BY STATE AND AGE GROUP, AS AT 01 JULY 2016

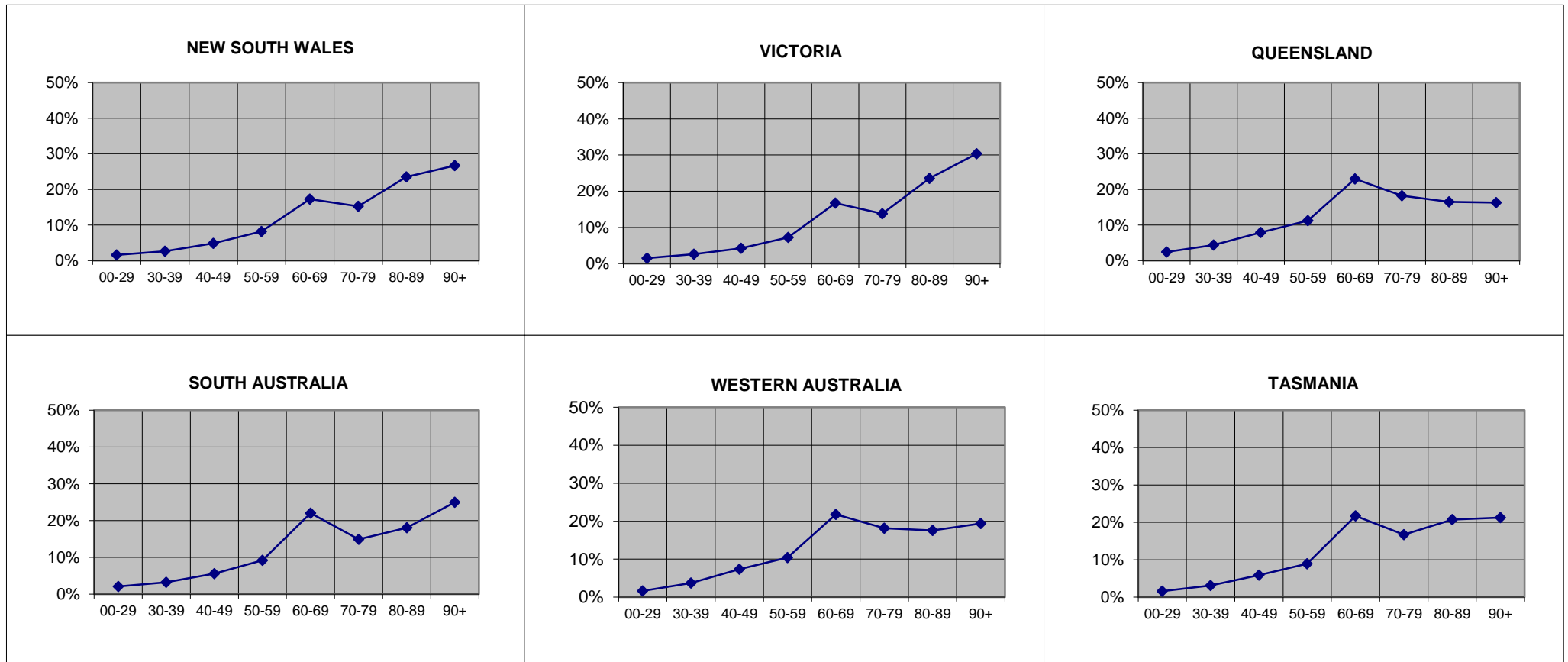

Overseas residents not reported. ACT and NT included within NSW and SA respectively.

GRAPH 3: TREATMENT POPULATION BY STATE AND SEX, AS AT 01 JULY 2016



Overseas residents not reported. ACT and NT included within NSW and SA respectively.

**GRAPH 4: TOTAL TREATMENT POPULATION BY AGE TREND FROM JUNE 2010 TO JUNE 2025
DATA AS AT JUNE 2015**

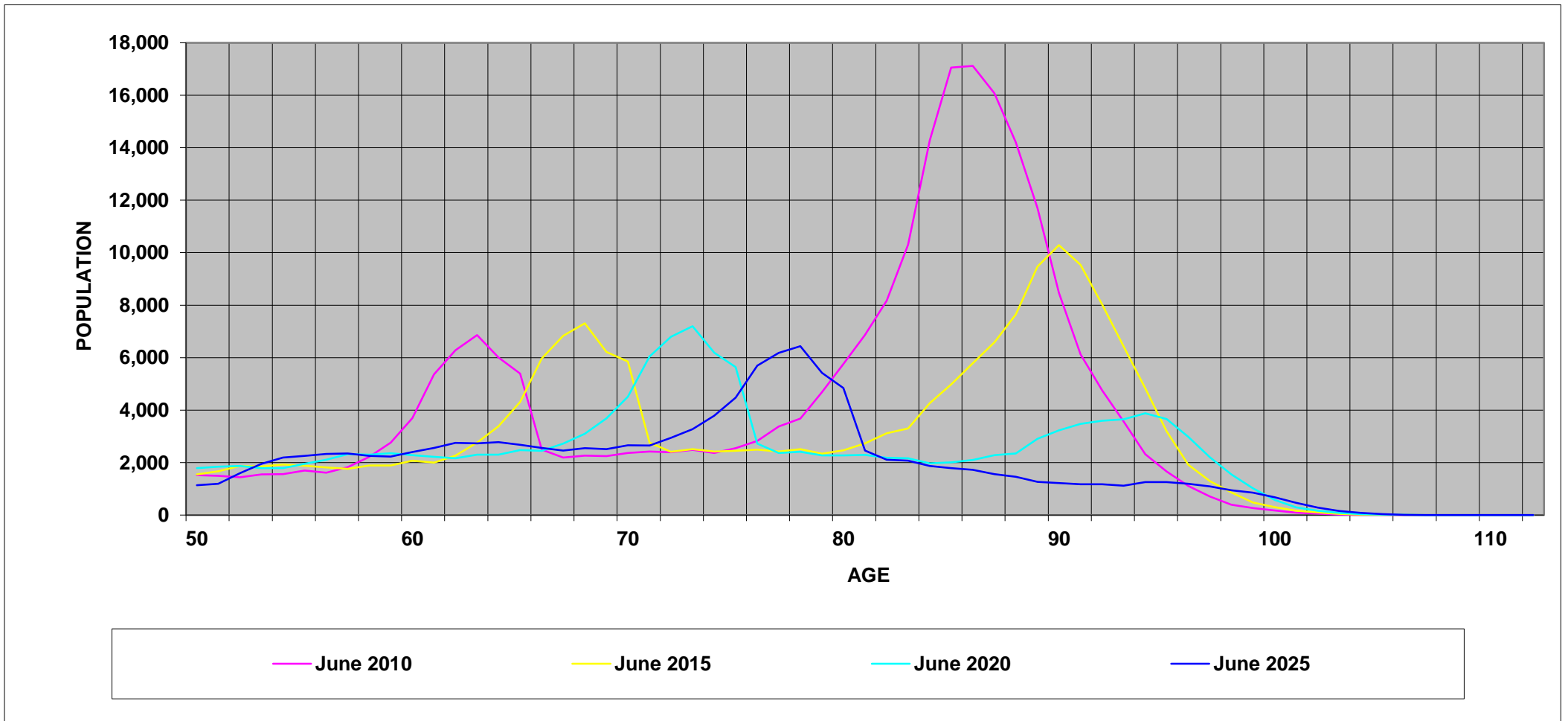

GRAPH 5: TREATMENT POPULATION BY STATE AND CARD HOLDER, AS AT 01 JULY 2016

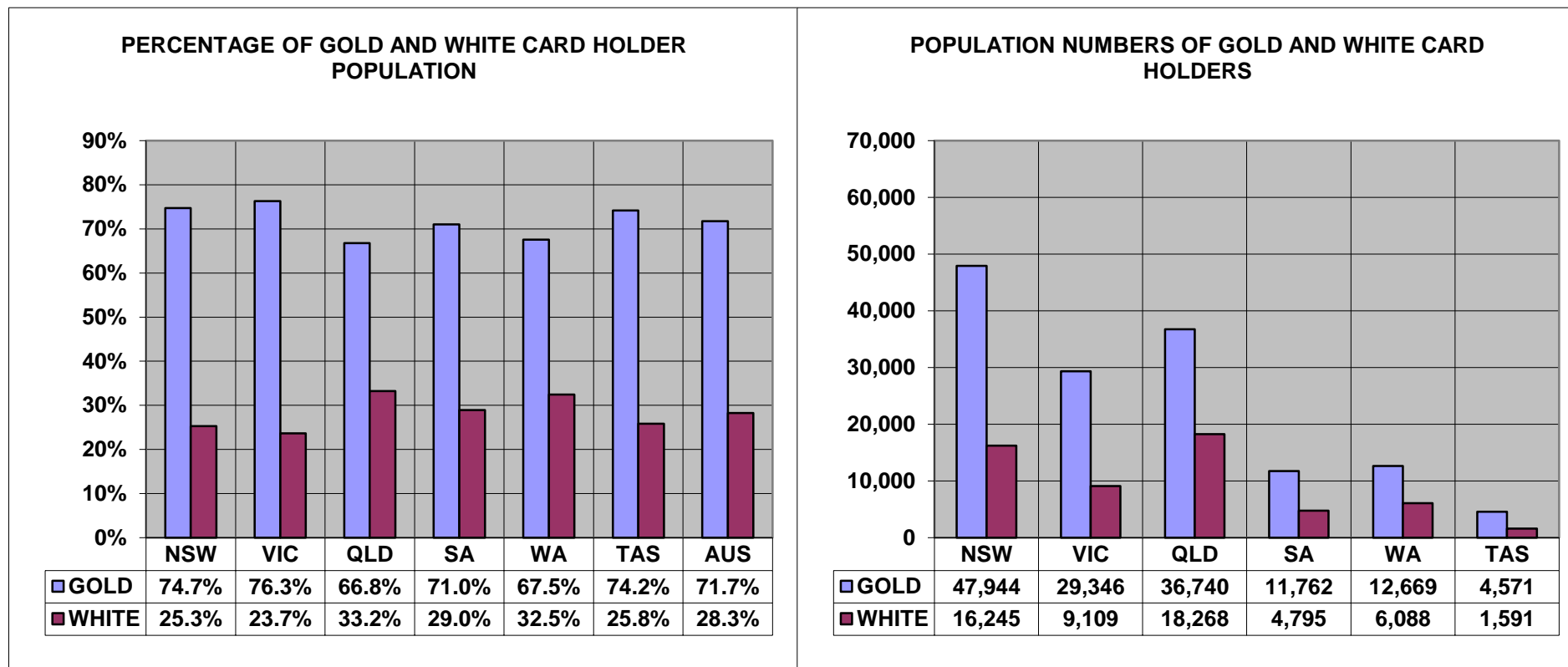

Overseas residents not reported. ACT and NT included within NSW and SA respectively.

TABLE 1 : TREATMENT POPULATION BY STATE AND AGE GROUP, AS AT 01 JULY 2016

	UNDER 30	30-39	40-49	50-59	60-69	70-79	80-89	90 & OVER	TOTAL
NEW SOUTH WALES	897	1,475	2,584	4,318	10,028	8,848	14,268	16,476	58,895
	1.5%	2.5%	4.4%	7.3%	17.0%	15.0%	24.2%	28.0%	100.0%
VICTORIA	587	991	1,633	2,785	6,425	5,309	9,060	11,664	38,455
	1.5%	2.6%	4.2%	7.2%	16.7%	13.8%	23.6%	30.3%	100.0%
QUEENSLAND	1,346	2,396	4,366	6,167	12,640	10,031	9,097	8,965	55,008
	2.4%	4.4%	7.9%	11.2%	23.0%	18.2%	16.5%	16.3%	100.0%
SOUTH AUSTRALIA	249	370	681	1,215	3,338	2,295	2,918	4,090	15,156
	1.6%	2.4%	4.5%	8.0%	22.0%	15.1%	19.3%	27.0%	100.0%
WESTERN AUSTRALIA	305	700	1,375	1,951	4,091	3,405	3,291	3,639	18,757
	1.6%	3.7%	7.3%	10.4%	21.8%	18.2%	17.5%	19.4%	100.0%
TASMANIA	97	191	364	550	1,341	1,030	1,278	1,311	6,162
	1.6%	3.1%	5.9%	8.9%	21.8%	16.7%	20.7%	21.3%	100.0%
NORTHERN TERRITORY	92	160	248	307	307	172	71	44	1,401
	6.6%	11.4%	17.7%	21.9%	21.9%	12.3%	5.1%	3.1%	100.0%
AUSTRALIAN CAPITAL TERRITORY	141	229	520	921	1,047	944	831	661	5,294
	2.7%	4.3%	9.8%	17.4%	19.8%	17.8%	15.7%	12.5%	100.0%
OVERSEAS	19	58	119	190	292	226	96	117	1,117
	1.7%	5.2%	10.7%	17.0%	26.1%	20.2%	8.6%	10.5%	100.0%
TOTAL	3,733	6,570	11,890	18,404	39,509	32,260	40,910	46,967	200,245
	1.9%	3.3%	5.9%	9.2%	19.7%	16.1%	20.4%	23.5%	100.0%

TABLE 2: TREATMENT POPULATION BY STATE, CARD AND AGE GROUP, AS AT 01 JULY 2016

		UNDER 30	30-39	40-49	50-59	60-69	70-79	80-89	90 & OVER	TOTAL
NEW SOUTH WALES	GOLD	128	125	420	1,013	6,732	7,955	13,473	15,425	45,271
	WHITE	769	1,350	2,164	3,305	3,296	893	795	1,051	13,624
	TOTAL	897	1,475	2,584	4,318	10,028	8,848	14,268	16,476	58,895
VICTORIA	GOLD	59	85	250	636	4,223	4,762	8,484	10,847	29,346
	WHITE	528	906	1,383	2,149	2,202	547	576	817	9,109
	TOTAL	587	991	1,633	2,785	6,425	5,309	9,060	11,664	38,455
QUEENSLAND	GOLD	183	265	807	1,562	8,223	8,908	8,449	8,343	36,740
	WHITE	1,163	2,131	3,559	4,605	4,417	1,123	648	622	18,268
	TOTAL	1,346	2,396	4,366	6,167	12,640	10,031	9,097	8,965	55,008
SOUTH AUSTRALIA	GOLD	25	20	108	297	2,363	2,039	2,626	3,808	11,286
	WHITE	224	350	573	918	975	256	292	282	3,870
	TOTAL	249	370	681	1,215	3,338	2,295	2,918	4,090	15,156
WESTERN AUSTRALIA	GOLD	35	42	204	484	2,764	2,928	2,900	3,312	12,669
	WHITE	270	658	1,171	1,467	1,327	477	391	327	6,088
	TOTAL	305	700	1,375	1,951	4,091	3,405	3,291	3,639	18,757
TASMANIA	GOLD	10	13	64	150	933	920	1,218	1,263	4,571
	WHITE	87	178	300	400	408	110	60	48	1,591
	TOTAL	97	191	364	550	1,341	1,030	1,278	1,311	6,162
NORTHERN TERRITORY	GOLD	1	1	18	44	161	151	59	41	476
	WHITE	91	159	230	263	146	21	12	3	925
	TOTAL	92	160	248	307	307	172	71	44	1,401
AUSTRALIAN CAPITAL TERRITORY	GOLD	19	8	47	98	353	789	756	603	2,673
	WHITE	122	221	473	823	694	155	75	58	2,621
	TOTAL	141	229	520	921	1,047	944	831	661	5,294
OVERSEAS	GOLD	5	13	26	59	177	177	75	71	603
	WHITE	14	45	93	131	115	49	21	46	514
	TOTAL	19	58	119	190	292	226	96	117	1,117
TOTAL	GOLD	465	572	1,944	4,343	25,929	28,629	38,040	43,713	143,635
	WHITE	3,268	5,998	9,946	14,061	13,580	3,631	2,870	3,254	56,610
	TOTAL	3,733	6,570	11,890	18,404	39,509	32,260	40,910	46,967	200,245

TABLE 3: AVERAGE AGE OF THE TREATMENT POPULATION BY CARD AND STATE, AS AT 01 JULY 2016

CARD	NSW	VIC	QLD	SA	WA	TAS	NT	ACT	OS	TOTAL
GOLD	81.74	82.33	77.03	80.39	78.32	79.33	71.09	78.56	70.73	80.03
WHITE	57.92	58.51	54.55	58.58	57.15	55.10	48.28	55.44	59.25	56.55
TOTAL	76.23	76.69	69.57	74.82	71.45	73.08	56.03	67.12	65.45	73.39

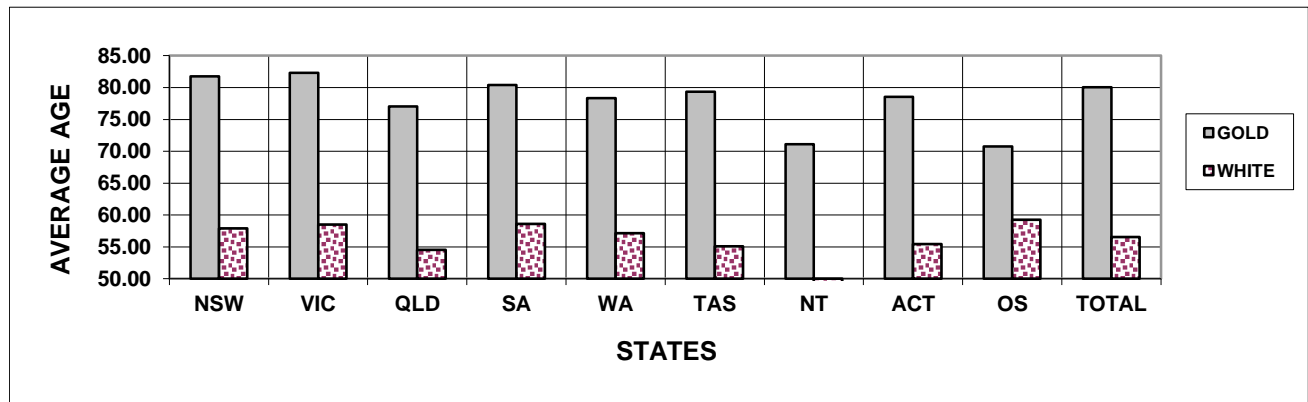

TABLE 4: TREATMENT POPULATION BY STATE, SEX AND AGE GROUP, AS AT 01 JULY 2016
GOLD AND WHITE CARDS

		UNDER 30	30-39	40-49	50-59	60-69	70-79	80-89	90 & OVER	TOTAL
NEW SOUTH WALES	MALE	662	1,236	2,132	3,700	8,607	6,319	3,341	6,427	32,425
	FEMALE	235	239	452	618	1,421	2,529	10,927	10,049	26,470
	TOTAL	897	1,475	2,584	4,318	10,028	8,848	14,268	16,476	58,895
VICTORIA	MALE	467	824	1,358	2,331	5,562	3,951	1,883	4,812	21,189
	FEMALE	120	167	275	454	863	1,358	7,177	6,852	17,266
	TOTAL	587	991	1,633	2,785	6,425	5,309	9,060	11,664	38,455
QUEENSLAND	MALE	1,050	1,982	3,610	5,311	11,013	7,790	2,728	3,638	37,122
	FEMALE	296	414	756	856	1,627	2,241	6,369	5,327	17,886
	TOTAL	1,346	2,396	4,366	6,167	12,640	10,031	9,097	8,965	55,008
SOUTH AUSTRALIA	MALE	207	316	551	1,037	2,916	1,805	726	1,649	9,207
	FEMALE	42	54	130	178	422	490	2,192	2,441	5,949
	TOTAL	249	370	681	1,215	3,338	2,295	2,918	4,090	15,156
WESTERN AUSTRALIA	MALE	224	548	1,142	1,692	3,636	2,730	1,174	1,610	12,756
	FEMALE	81	152	233	259	455	675	2,117	2,029	6,001
	TOTAL	305	700	1,375	1,951	4,091	3,405	3,291	3,639	18,757
TASMANIA	MALE	77	141	285	462	1,166	756	320	525	3,732
	FEMALE	20	50	79	88	175	274	958	786	2,430
	TOTAL	97	191	364	550	1,341	1,030	1,278	1,311	6,162
NORTHERN TERRITORY	MALE	76	130	208	269	270	136	36	24	1,149
	FEMALE	16	30	40	38	37	36	35	20	252
	TOTAL	92	160	248	307	307	172	71	44	1,401
AUSTRALIAN CAPITAL TERRITORY	MALE	106	166	388	762	917	775	383	310	3,807
	FEMALE	35	63	132	159	130	169	448	351	1,487
	TOTAL	141	229	520	921	1,047	944	831	661	5,294
OVERSEAS	MALE	13	44	86	150	257	178	38	76	842
	FEMALE	6	14	33	40	35	48	58	41	275
	TOTAL	19	58	119	190	292	226	96	117	1,117
TOTAL	MALE	2,882	5,387	9,760	15,714	34,344	24,440	10,629	19,071	122,229
	FEMALE	851	1,183	2,130	2,690	5,165	7,820	30,281	27,896	78,016
	TOTAL	3,733	6,570	11,890	18,404	39,509	32,260	40,910	46,967	200,245

TABLE 4: TREATMENT POPULATION BY STATE, SEX AND AGE GROUP, AS AT 01 JULY 2016**GOLD CARD**

		UNDER 30	30-39	40-49	50-59	60-69	70-79	80-89	90 & OVER	TOTAL
NEW SOUTH WALES	MALE	67	100	326	724	5,432	5,451	2,584	5,629	20,313
	FEMALE	61	25	94	289	1,300	2,504	10,889	9,796	24,958
	TOTAL	128	125	420	1,013	6,732	7,955	13,473	15,425	45,271
VICTORIA	MALE	26	74	211	428	3,441	3,418	1,327	4,142	13,067
	FEMALE	33	11	39	208	782	1,344	7,157	6,705	16,279
	TOTAL	59	85	250	636	4,223	4,762	8,484	10,847	29,346
QUEENSLAND	MALE	87	227	670	1,181	6,789	6,691	2,100	3,158	20,903
	FEMALE	96	38	137	381	1,434	2,217	6,349	5,185	15,837
	TOTAL	183	265	807	1,562	8,223	8,908	8,449	8,343	36,740
SOUTH AUSTRALIA	MALE	14	15	83	215	1,975	1,552	445	1,425	5,724
	FEMALE	11	5	25	82	388	487	2,181	2,383	5,562
	TOTAL	25	20	108	297	2,363	2,039	2,626	3,808	11,286
WESTERN AUSTRALIA	MALE	18	29	163	368	2,353	2,265	794	1,360	7,350
	FEMALE	17	13	41	116	411	663	2,106	1,952	5,319
	TOTAL	35	42	204	484	2,764	2,928	2,900	3,312	12,669
TASMANIA	MALE	5	9	53	117	781	650	263	487	2,365
	FEMALE	5	4	11	33	152	270	955	776	2,206
	TOTAL	10	13	64	150	933	920	1,218	1,263	4,571
NORTHERN TERRITORY	MALE	0	1	14	36	130	115	25	22	343
	FEMALE	1	0	4	8	31	36	34	19	133
	TOTAL	1	1	18	44	161	151	59	41	476
AUSTRALIAN CAPITAL TERRITORY	MALE	10	7	31	68	259	625	310	265	1,575
	FEMALE	9	1	16	30	94	164	446	338	1,098
	TOTAL	19	8	47	98	353	789	756	603	2,673
OVERSEAS	MALE	3	10	17	32	144	129	18	34	387
	FEMALE	2	3	9	27	33	48	57	37	216
	TOTAL	5	13	26	59	177	177	75	71	603
TOTAL	MALE	230	472	1,568	3,169	21,304	20,896	7,866	16,522	72,027
	FEMALE	235	100	376	1,174	4,625	7,733	30,174	27,191	71,608
	TOTAL	465	572	1,944	4,343	25,929	28,629	38,040	43,713	143,635

TABLE 4: TREATMENT POPULATION BY STATE, SEX AND AGE GROUP, AS AT 01 JULY 2016**WHITE CARD**

		UNDER 30	30-39	40-49	50-59	60-69	70-79	80-89	90 & OVER	TOTAL
NEW SOUTH WALES	MALE	595	1,136	1,806	2,976	3,175	868	757	798	12,112
	FEMALE	174	214	358	329	121	25	38	253	1,512
	TOTAL	769	1,350	2,164	3,305	3,296	893	795	1,051	13,624
VICTORIA	MALE	441	750	1,147	1,903	2,121	533	556	670	8,122
	FEMALE	87	156	236	246	81	14	20	147	987
	TOTAL	528	906	1,383	2,149	2,202	547	576	817	9,109
QUEENSLAND	MALE	963	1,755	2,940	4,130	4,224	1,099	628	480	16,219
	FEMALE	200	376	619	475	193	24	20	142	2,049
	TOTAL	1,163	2,131	3,559	4,605	4,417	1,123	648	622	18,268
SOUTH AUSTRALIA	MALE	193	301	468	822	941	253	281	224	3,483
	FEMALE	31	49	105	96	34	3	11	58	387
	TOTAL	224	350	573	918	975	256	292	282	3,870
WESTERN AUSTRALIA	MALE	206	519	979	1,324	1,283	465	380	250	5,406
	FEMALE	64	139	192	143	44	12	11	77	682
	TOTAL	270	658	1,171	1,467	1,327	477	391	327	6,088
TASMANIA	MALE	72	132	232	345	385	106	57	38	1,367
	FEMALE	15	46	68	55	23	4	3	10	224
	TOTAL	87	178	300	400	408	110	60	48	1,591
NORTHERN TERRITORY	MALE	76	129	194	233	140	21	11	2	806
	FEMALE	15	30	36	30	6	0	1	1	119
	TOTAL	91	159	230	263	146	21	12	3	925
AUSTRALIAN CAPITAL TERRITORY	MALE	96	159	357	694	658	150	73	45	2,232
	FEMALE	26	62	116	129	36	5	2	13	389
	TOTAL	122	221	473	823	694	155	75	58	2,621
OVERSEAS	MALE	10	34	69	118	113	49	20	42	455
	FEMALE	4	11	24	13	2	0	1	4	59
	TOTAL	14	45	93	131	115	49	21	46	514
TOTAL	MALE	2,652	4,915	8,192	12,545	13,040	3,544	2,763	2,549	50,202
	FEMALE	616	1,083	1,754	1,516	540	87	107	705	6,408
	TOTAL	3,268	5,998	9,946	14,061	13,580	3,631	2,870	3,254	56,610

TABLE 5: TREATMENT POPULATION BY ACT, CARD TYPE, SEX AND AGE GROUP, AS AT 01 JULY 2016

			UNDER 30	30-39	40-49	50-59	60-69	70-79	80-89	90 & OVER	TOTAL
VEA	GOLD	MALE	134	181	1,267	3,044	21,240	20,890	7,866	16,522	71,144
		FEMALE	162	48	322	1,146	4,614	7,733	30,174	27,191	71,390
		TOTAL	296	229	1,589	4,190	25,854	28,623	38,040	43,713	142,534
	WHITE	MALE	212	953	4,942	10,930	11,700	2,872	2,449	2,546	36,605
		FEMALE	65	176	968	1,200	425	59	103	705	3,701
		TOTAL	277	1,129	5,910	12,130	12,125	2,931	2,552	3,251	40,306
TOTAL		MALE	346	1,134	6,209	13,974	32,940	23,762	10,315	19,068	107,749
		FEMALE	227	224	1,290	2,346	5,039	7,792	30,277	27,896	75,091
		TOTAL	573	1,358	7,499	16,320	37,979	31,554	40,592	46,964	182,840
MRCA	GOLD	MALE	96	291	301	125	64	6	0	0	883
		FEMALE	73	52	54	28	11	0	0	0	218
		TOTAL	169	343	355	153	75	6	0	0	1,101
	WHITE	MALE	2,438	3,315	1,978	1,018	416	22	0	0	9,187
		FEMALE	548	652	369	161	33	0	0	0	1,763
		TOTAL	2,986	3,967	2,347	1,179	449	22	0	0	10,950
TOTAL		MALE	2,534	3,606	2,279	1,143	480	28	0	0	10,070
		FEMALE	621	704	423	189	44	0	0	0	1,981
		TOTAL	3,155	4,310	2,702	1,332	524	28	0	0	12,051
SRCA	WHITE	MALE	2	647	1,272	597	924	650	314	3	4,410
		FEMALE	3	255	417	155	82	28	4	0	944
		TOTAL	5	902	1,689	752	1,006	678	318	3	5,354

Note:

This table shows the Act liable to pay for all eligible treatment. Where a client has treatment eligibility under multiple Acts, all treatment costs are paid under a single Act.

TABLE 6: TREATMENT POPULATION BY CONFLICT, CARD AND SEX, AS AT 01 JULY 2016

	Sex	Card	CONFLICTS - AUSTRALIAN FORCES											Total
			First World War	Second World War	Korea, Malaya & FESR	Vietnam	Gulf War	East Timor	Afghanistan	Iraq	Other Operations	Peace-keeping Forces	No Operational Service	
Veterans	Male	Gold	0	17,989	12,144	37,168	314	1,544	636	408	852	911	7,112	71,652
		White	0	2,423	456	2,886	705	3,800	2,765	1,309	1,148	1,240	32,537	46,637
		Total	0	20,412	12,600	40,054	1,019	5,344	3,401	1,717	2,000	2,151	39,649	118,289
	Female	Gold	0	778	31	119	20	84	40	30	42	15	458	1,557
		White	0	695	11	54	43	320	226	131	117	85	4,765	6,267
		Total	0	1,473	42	173	63	404	266	161	159	100	5,223	7,824
Total	Gold	0	18,767	12,175	37,287	334	1,628	676	438	894	926	7,570	73,209	
	White Total	0	3,118	467	2,940	748	4,120	2,991	1,440	1,265	1,325	37,302	52,904	
			0	21,885	12,642	40,227	1,082	5,748	3,667	1,878	2,159	2,251	44,872	126,113
Dependants	Male	Gold	9	172	18	64	12	25	24	10	8	10	47	375
		White	0	0	0	0	0	0	0	0	0	0	0	0
		Total	9	172	18	64	12	25	24	10	8	10	47	375
	Female	Gold	90	58,837	5,989	6,712	31	84	64	32	36	102	1,108	70,051
		White	0	0	0	0	0	0	0	0	0	0	0	0
		Total	90	58,837	5,989	6,712	31	84	64	32	36	102	1,108	70,051
Total	Gold	99	59,009	6,007	6,776	43	109	88	42	44	112	1,155	70,426	
	White Total	0	0	0	0	0	0	0	0	0	0	0	0	
			99	59,009	6,007	6,776	43	109	88	42	44	1,155	70,426	
Total			99	80,894	18,649	47,003	1,125	5,857	3,755	1,920	2,203	2,363	46,027	196,539
			British Commonwealth and Allied veterans with a White card											3,706
Grand Total														200,245

Notes:

- (1) For veterans, the conflict categories have been derived from a combination of the conflict(s) to which any accepted disabilities have been attributed, the conflict from which the veteran has Qualifying Service (QS) or the conflict(s) listed in the veterans' service details (where known by DVA). Where none of these are known, DVA File Number is used.
- (2) For dependants the conflict categories have been derived from a combination of the conflict(s) to which any accepted disabilities for the deceased veteran have been attributed or the conflict(s) listed in the deceased veterans' service details (where known by DVA). Where neither of these are known, DVA File Number is used.
- (3) Veterans and dependants of veterans who have served in multiple conflicts are counted once under each relevant conflict group. For this reason the reported numbers for each conflict must not be summed.

**TABLE 7: PRISONERS OF WAR, BY POW COUNTRY AND STATE
WITH A GOLD CARD, AS AT 01 JULY 2016**

	NSW	VIC	QLD	SA	WA	TAS	NT	ACT	OS	AUS
EUROPE	28	27	18	8	13	2	2	3	0	101
JAPAN	52	32	27	9	14	6	0	1	1	142
KOREA	3	0	1	1	1	0	0	0	0	6
TOTAL	83	59	46	18	28	8	2	4	1	249

**TABLE 8: DVA TREATMENT POPULATION COMPARED WITH AUSTRALIAN POPULATION
BY AGE GROUP OVER 64 AND SEX, AS AT 01 JULY 2016**

Age Groups	Males			Females			Persons		
	Total Population ¹	Treatment Population	% of Total Population	Total Population ¹	Treatment Population	% of Total Population	Total Population ¹	Treatment Population	% of Total Population
65-69	570,334	24,827	4.4%	583,247	3,238	0.6%	1,153,581	28,065	2.4%
70-74	419,335	16,872	4.0%	438,649	3,206	0.7%	857,984	20,078	2.3%
75-79	302,415	7,568	2.5%	331,917	4,614	1.4%	634,332	12,182	1.9%
80-84	198,321	5,247	2.6%	253,334	8,379	3.3%	451,655	13,626	3.0%
85 & over	172,974	24,453	14.1%	299,069	49,798	16.7%	472,043	74,251	15.7%
65 & over	-	-	-	-	-	-	-	-	-
70 & over	1,663,379	78,967	4.7%	1,906,216	69,235	3.6%	3,569,595	148,202	4.2%
75 & over	1,093,045	54,140	5.0%	1,322,969	65,997	5.0%	2,416,014	120,137	5.0%
80 & over	673,710	37,268	5.5%	884,320	62,791	7.1%	1,558,030	100,059	6.4%
85 & over	371,295	29,700	8.0%	552,403	58,177	10.5%	923,698	87,877	9.5%
85 & over	172,974	24,453	14.1%	299,069	49,798	16.7%	472,043	74,251	15.7%

Source:

1 Australian Demographic Statistics December 2015 ABS Cat. No. 3101.0 (Table 8)

TABLE 9: TREATMENT POPULATION TRENDS - ACTUAL AND PROJECTIONS AS AT 30 JUNE

	ACTUALS					PROJECTIONS									
	2012	2013	2014	2015	2016	2017	2018	2019	2020	2021	2022	2023	2024	2025	2026
CARD															
Gold	185,031	174,168	163,578	153,033	143,635	134,200	125,300	117,000	109,300	102,300	96,100	90,600	85,600	81,300	77,400
White	48,769	49,013	53,984	55,148	56,610	58,400	59,900	61,600	63,200	64,800	66,200	67,600	68,800	69,800	70,600
GENDER															
Male	135,572	129,865	128,640	124,947	122,229	119,800	117,800	116,100	114,800	113,600	112,700	111,800	110,900	110,000	109,000
Female	98,228	93,316	88,922	83,234	78,016	72,700	67,400	62,400	57,700	53,500	49,700	46,300	43,500	41,100	39,100
AVERAGE AGE															
Male	71.9	71.3	70.0	69.1	68.2	67.6	67.1	66.7	66.5	66.5	66.5	66.7	67.0	67.3	67.7
Female	83.2	83.4	83.1	83.0	82.8	82.5	82.1	81.6	81.0	80.3	79.6	78.8	78.1	77.4	76.9
STATE															
NSW	78,124	74,100	71,241	67,485	64,189	61,000	58,100	55,400	53,000	50,800	48,900	47,200	45,800	44,500	43,400
Vic	48,623	45,783	43,574	40,835	38,455	36,200	34,200	32,300	30,600	29,100	27,800	26,600	25,600	24,800	24,100
Qld	58,624	56,987	57,091	55,935	55,008	54,000	53,000	52,000	51,100	50,300	49,500	48,900	48,200	47,600	47,000
SA	19,376	18,408	17,996	17,180	16,557	16,000	15,400	14,900	14,400	14,000	13,700	13,300	13,100	12,800	12,600
WA	20,941	20,192	20,020	19,286	18,757	18,200	17,700	17,300	16,800	16,500	16,100	15,800	15,500	15,200	14,900
Tas	8,112	7,711	7,640	7,460	7,279	7,100	6,900	6,800	6,600	6,500	6,400	6,300	6,200	6,100	6,000
Total	233,800	223,181	217,562	208,181	200,245	192,500	185,200	178,600	172,500	167,100	162,300	158,100	154,400	151,100	148,000

- Notes:**
1. State figures are by state of residence with ACT and NT included in NSW and SA respectively.
 2. Projected client numbers may not add exactly to totals due to rounding.
 3. Figures to June 2016 are actual.

TABLE 9: TREATMENT POPULATION TRENDS - ACTUAL AND PROJECTIONS AS AT 30 JUNE (Continuation)

	ACTUALS					PROJECTIONS									
	2012	2013	2014	2015	2016	2017	2018	2019	2020	2021	2022	2023	2024	2025	2026
GOLD AND WHITE CARDS															
AGE GROUP															
<55	24,218	24,883	28,500	29,765	30,940	31,400	31,500	31,400	31,100	30,600	29,800	28,700	27,200	25,400	23,400
55-59	8,798	8,695	9,098	9,230	9,657	10,200	10,900	11,500	11,800	11,800	12,000	12,200	12,600	13,200	13,800
60-64	21,406	17,397	14,306	12,497	11,444	11,200	11,200	11,600	11,900	12,600	13,100	13,900	14,400	14,700	14,700
65-69	23,398	27,851	31,694	30,637	28,065	24,200	20,200	16,900	15,200	14,300	13,800	13,700	13,900	14,200	14,700
70-74	12,124	12,064	12,523	15,968	20,078	25,200	29,900	33,300	32,100	29,500	25,700	22,000	18,800	17,000	15,900
75-79	13,547	12,536	12,361	12,215	12,182	12,200	12,200	12,500	16,000	19,900	24,400	28,400	31,300	30,400	28,300
80-84	28,025	23,081	19,129	15,881	13,626	12,600	11,800	11,500	11,400	11,400	11,400	11,400	11,600	14,400	17,600
85-89	63,468	53,912	43,958	34,470	27,284	21,900	17,900	14,600	12,100	10,200	9,400	8,800	8,600	8,400	8,300
90+	38,816	42,762	45,993	47,518	46,969	43,700	39,600	35,300	31,100	26,900	22,700	19,200	16,000	13,500	11,300
Total	233,800	223,181	217,562	208,181	200,245	192,500	185,200	178,600	172,500	167,100	162,300	158,100	154,400	151,100	148,000
GOLD CARD															
AGE GROUP															
<55	4,587	4,611	4,677	4,710	4,716	4,600	4,400	4,300	4,200	4,200	4,100	4,000	3,800	3,600	3,400
55-59	2,874	2,710	2,678	2,621	2,608	2,600	2,600	2,500	2,400	2,300	2,200	2,100	2,100	2,100	2,100
60-64	14,680	11,038	7,880	5,920	4,903	4,300	4,000	3,800	3,700	3,600	3,600	3,600	3,600	3,400	3,300
65-69	18,749	22,390	25,099	23,862	21,026	17,400	13,400	10,000	8,000	6,700	5,900	5,400	5,100	4,900	4,900
70-74	10,655	10,674	10,943	14,241	18,080	22,200	26,200	29,000	27,200	23,900	19,800	15,700	12,200	10,000	8,500
75-79	12,206	11,167	10,738	10,561	10,549	10,500	10,500	10,800	14,000	17,600	21,500	24,800	27,100	25,600	22,900
80-84	26,628	21,919	17,935	14,635	12,300	11,200	10,200	9,800	9,500	9,500	9,400	9,400	9,600	12,200	15,000
85-89	58,250	49,530	40,483	32,026	25,740	20,900	17,000	13,700	11,100	9,200	8,200	7,500	7,100	6,900	6,700
90+	36,402	40,129	43,145	44,457	43,713	40,500	36,900	33,100	29,200	25,400	21,500	18,100	15,100	12,600	10,500
Total	185,031	174,168	163,578	153,033	143,635	134,200	125,300	117,000	109,300	102,300	96,100	90,600	85,600	81,300	77,400
WHITE CARD															
AGE GROUP															
<55	19,631	20,272	23,823	25,055	26,224	26,800	27,000	27,000	26,800	26,500	25,800	24,700	23,400	21,800	20,000
55-59	5,924	5,985	6,420	6,609	7,049	7,600	8,300	8,900	9,300	9,500	9,800	10,100	10,500	11,100	11,700
60-64	6,726	6,359	6,426	6,577	6,541	6,900	7,300	7,800	8,300	8,900	9,500	10,200	10,800	11,200	11,400
65-69	4,649	5,461	6,595	6,775	7,039	6,800	6,800	6,900	7,300	7,600	7,900	8,300	8,800	9,300	9,900
70-74	1,469	1,390	1,580	1,727	1,998	3,000	3,700	4,300	4,900	5,600	5,900	6,300	6,600	7,000	7,300
75-79	1,341	1,369	1,623	1,654	1,633	1,700	1,700	1,800	2,000	2,300	2,900	3,600	4,200	4,800	5,400
80-84	1,397	1,162	1,194	1,246	1,326	1,500	1,600	1,700	1,800	1,900	2,000	2,000	2,100	2,300	2,600
85-89	5,218	4,382	3,475	2,444	1,544	1,000	900	900	900	1,000	1,200	1,300	1,400	1,500	1,600
90+	2,414	2,633	2,848	3,061	3,256	3,200	2,700	2,300	1,800	1,500	1,300	1,100	900	800	800
Total	48,769	49,013	53,984	55,148	56,610	58,400	59,900	61,600	63,200	64,800	66,200	67,600	68,800	69,800	70,600