



Australian Government
Department of Veterans' Affairs

TREATMENT POPULATION STATISTICS

QUARTERLY REPORT - JUNE 2015

DATA EXTRACT AS AT 03 JULY 2015

**DEPARTMENT OF VETERANS' AFFAIRS
TRANSPORT, RESEARCH AND DEVELOPMENT
STATISTICAL SERVICES & NOMINAL ROLLS
CANBERRA**

SUMMARY TREND

TREATMENT POPULATION STATISTICS

TREATMENT POPULATION BY QUARTER

TABLE: TOTAL AND % CHANGE BY QUARTER

Quarter	Tpop	% Change
Jun-13	223,181	
Sep-13	220,302	-1.29%
Dec-13	221,635	0.61%
Mar-14	219,970	-0.75%
Jun-14	217,562	-1.09%
Sep-14	214,705	-1.31%
Dec-14	212,447	-1.05%
Mar-15	210,487	-0.92%
Jun-15	208,181	-1.10%

CHART: PERCENT CHANGE

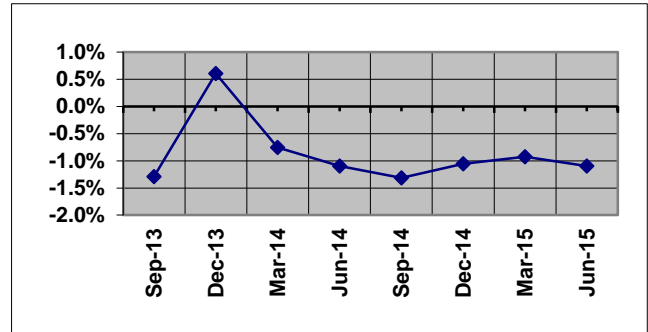

TREATMENT POPULATION BY STATE: JUN 14 and JUN 15

TABLE: TOTAL AND % CHANGE

	Jun-14	Jun-15	% Change
NSW	71,240	67,485	-5.27%
VIC	43,571	40,835	-6.28%
QLD	57,091	55,935	-2.02%
SA	17,996	17,180	-4.53%
WA	20,020	19,286	-3.67%
TAS	6,693	6,426	-3.99%
TOTAL	217,562	208,181	-4.31%

CHART: PERCENT CHANGE

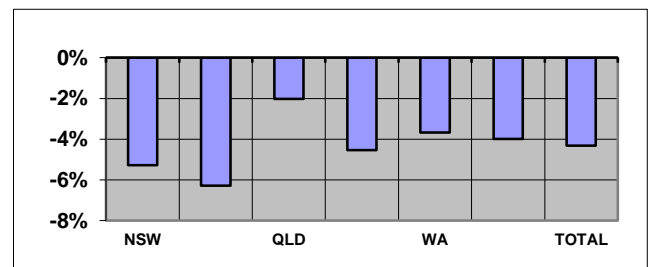

Overseas residents included in total but not reported. ACT and NT included within NSW and SA respectively.

TREATMENT POPULATION BY AGE GROUP: JUN 14 and JUN 15

TABLE: TOTAL AND % CHANGE

	Jun-14	Jun-15	% Change
<60	37,598	38,996	3.72%
60-69	46,000	43,134	-6.23%
70-79	24,884	28,183	13.26%
80-89	63,087	50,351	-20.19%
90>	45,989	47,514	3.32%
Total	217,562	208,181	-4.31%

CHART: PERCENT CHANGE

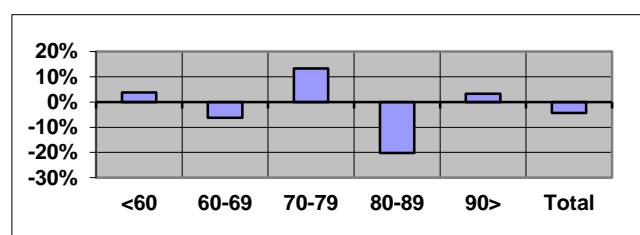

TREATMENT POPULATION PROJECTIONS AS AT 30 JUNE

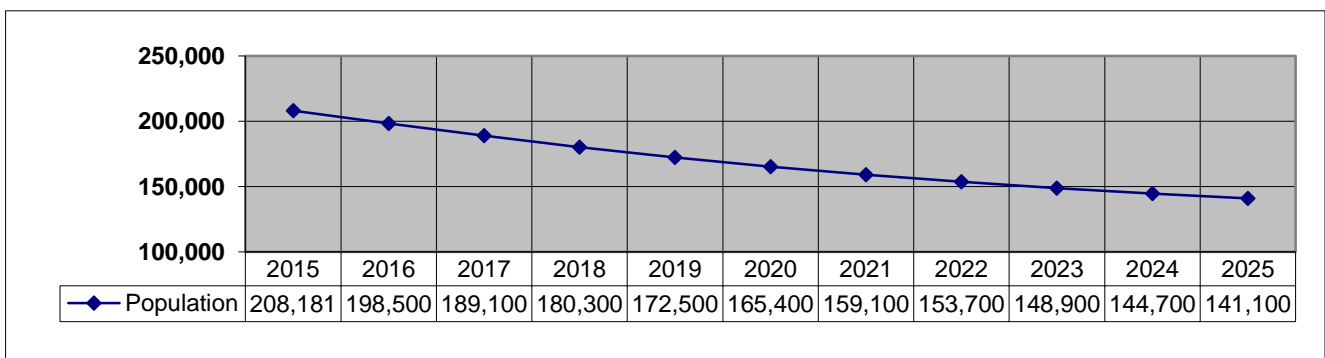

SUMMARY TREND (Continuation)
TREATMENT POPULATION STATISTICS

NUMBER OF GOLD CARDS BY STATE: JUN 14 and JUN 15

TABLE: TOTAL AND % CHANGE

	Jun-14	Jun-15	% Change
NSW	55,608	51,577	-7.25%
VIC	34,630	31,878	-7.95%
QLD	40,041	38,253	-4.47%
SA	13,439	12,497	-7.01%
WA	14,099	13,341	-5.38%
TAS	5,224	4,916	-5.90%
TOTAL	163,578	153,033	-6.45%

CHART: PERCENT CHANGE

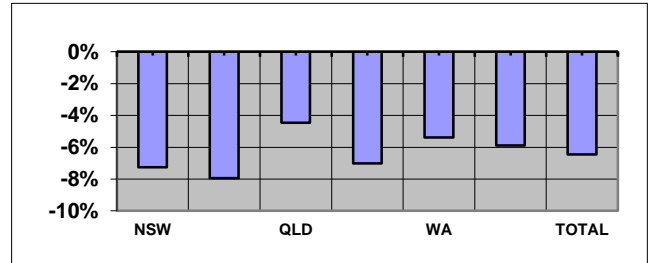

NUMBER OF WHITE CARDS BY STATE: JUN 14 and JUN 15

TABLE: TOTAL AND % CHANGE

	Jun-14	Jun-15	% Change
NSW	15,633	15,908	1.76%
VIC	8,944	8,957	0.15%
QLD	17,050	17,682	3.71%
SA	4,557	4,683	2.76%
WA	5,921	5,945	0.41%
TAS	1,469	1,510	2.79%
TOTAL	53,984	55,148	2.16%

CHART: PERCENT CHANGE

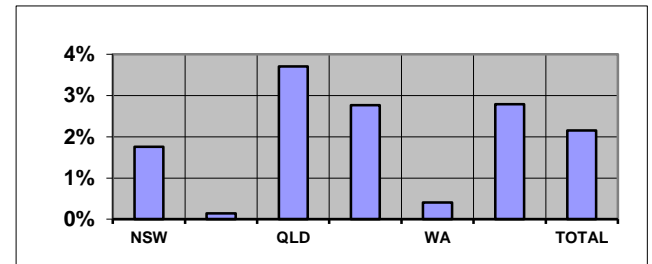

AVERAGE AGE BY STATE: JUN 14 and JUN 15

TABLE: AVERAGE AGE CHANGE

	Jun-14	Jun-15	Yrs Change
NSW	76.76	76.18	-0.58
VIC	78.05	77.40	-0.65
QLD	70.98	70.21	-0.77
SA	74.87	74.03	-0.84
WA	72.58	72.05	-0.54
TAS	74.51	73.98	-0.53
TOTAL	74.85	74.14	-0.71

CHART: AVERAGE AGE CHANGE

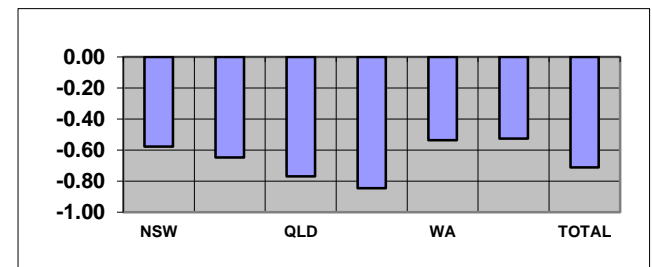

Overseas residents included in total but not reported. ACT and NT included within NSW and SA respectively.

TABLE: TREATMENT POPULATION BY CONFLICT (TOTAL)

Conflict	Jun-14	Jun-15	% Change
1. First World War	158	127	-19.62%
2. Second World War	104,972	92,211	-12.16%
3. Korea, Malaya & FESR	19,885	19,251	-3.19%
4. Vietnam	46,875	46,931	0.12%
5. Gulf War	987	1,044	5.78%
6. East Timor, Afghanistan & Iraq	7,424	8,546	15.11%
7. Peacekeeping & Other Operations	3,889	4,088	5.12%
8. No Operational Service	40,598	43,324	6.71%
9. British Commonwealth & Allied	4,335	4,020	-7.27%

CHART: PERCENT CHANGE

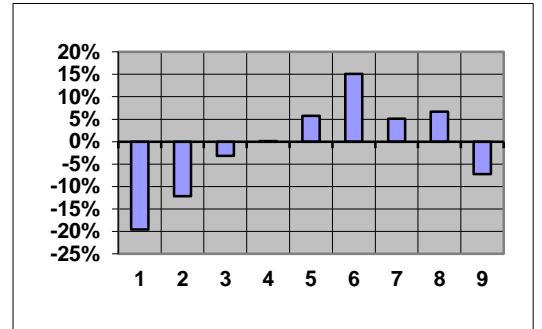

Note 1: Unknown numbers are not included in Summary Tables.

CONTENTS

PAGE No

NOTES

2

GRAPH

1. Treatment population by state and sex	3
2. Treatment population by state and age group	4
3. Treatment population by state	5
4. Treatment population by single age trend from June 2008 to June 2023	6
5. Treatment population by state and card holder	7

TABLE

1. Treatment population by state and age group	8
2. Treatment population by state, card and age group	9
3. Average age of the treatment population by card and state	10
4. Treatment population by state, sex and age group - Gold & White Card Group	11
4. Treatment population by state, sex and age group - Gold Card Group	12
4. Treatment population by state, sex and age group - White Card Group	13
5. Treatment population by Act, card, sex and age group	14
6. Treatment Population by conflict, card and sex	15
7. Prisoners of War, by POW country and state	16
8. DVA treatment population compared with Australian population by age group over 64 and sex	17
9. Treatment population trends - actual and projections as at 30 June	18
9. Treatment population trends - actual and projections as at 30 June (Continuation)	19

NOTES

Definition

The "treatment population" consists of veterans and dependants who have been issued a Gold or White card entitling them to medical and other treatment at Department expense under the Veterans' Entitlement Act, the Social Security and Veterans' Entitlements Amendment (No2) Act 1987, the Veterans' Entitlement (Transitional Provisions and Consequential Amendments) Act 1986 and the Military Rehabilitation and Compensation Act 2004.

Revisions

From September 2013 table 5 reports card holders by the legislation under which treatment expenses are paid.

Considerable changes have been made to table 6 and so it is no longer comparable to historical reports. Prior to September 2013, table 6 grouped clients by conflict using DVA file number. This resulted in veterans from recent conflicts being counted in a single group (Defence/Peace Keeping). From September 2013, clients are now counted under each conflict or operation in which they are known to have served. This change has made it possible to report figures for conflicts such as East Timor, Afghanistan and Iraq. Merchant mariners from the second world war are now included in the count of all former servicemen and women from World War II. Veterans from the Far East Strategic Reserve (FESR) are now included with those who served in Korea or Malaya.

Veterans with service in more than one of the specified conflict groups are counted under each relevant conflict. For this reason, individual conflicts can not be summed. Net totals for multiple conflicts can be requested by emailing 'stats@dva.gov.au'.

GRAPH 1: TREATMENT POPULATION BY STATE AND SEX FROM JUNE 2011 - JUNE 2015

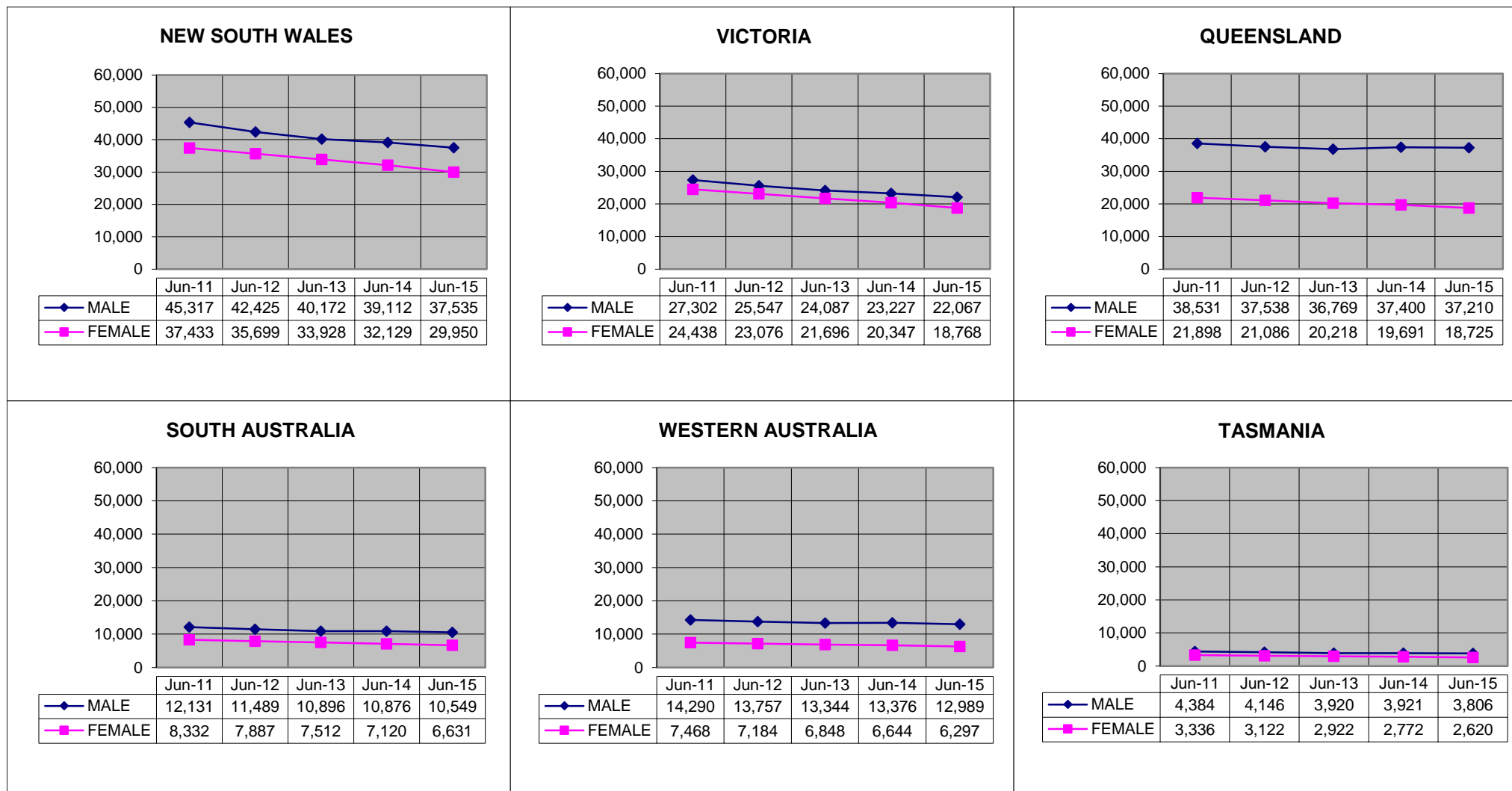

Overseas residents not reported. ACT and NT included within NSW and SA respectively.

GRAPH 2: TREATMENT POPULATION BY STATE AND AGE GROUP, AS AT 03 JULY 2015

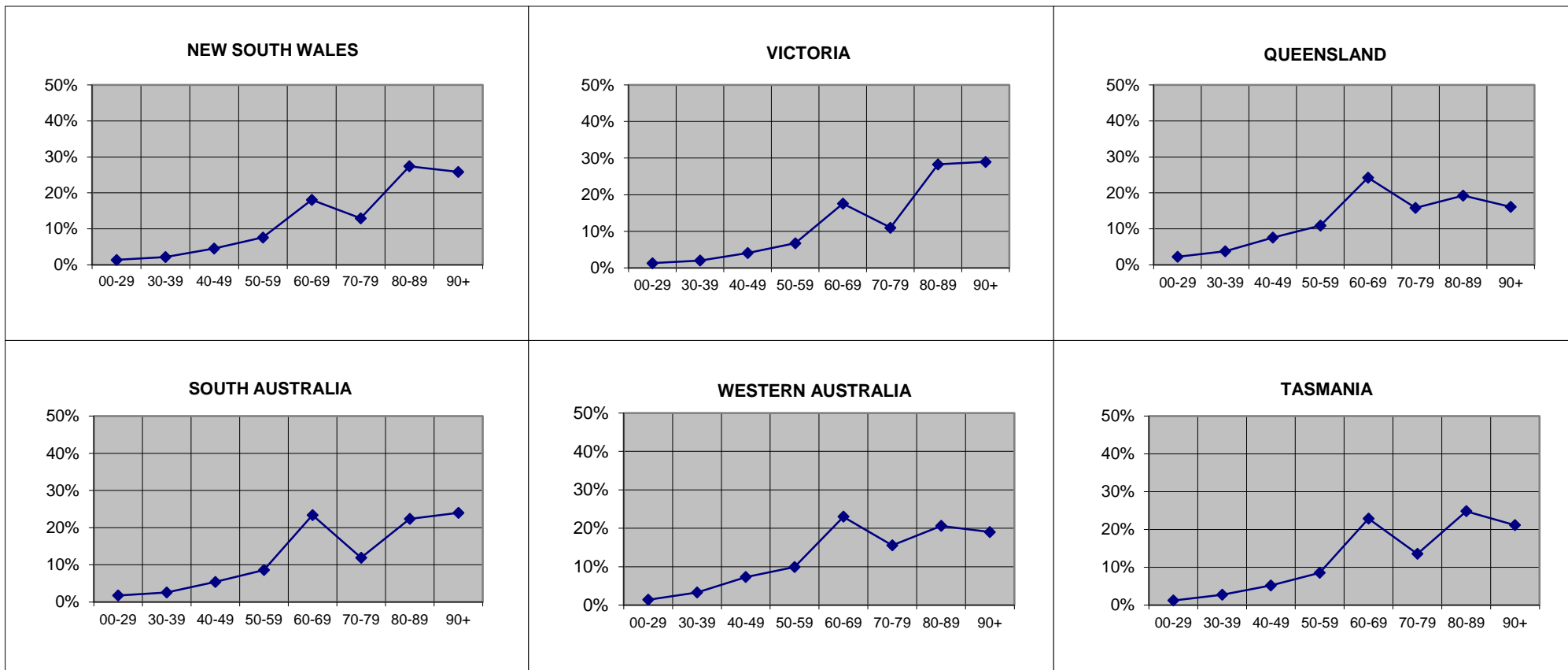

Overseas residents not reported. ACT and NT included within NSW and SA respectively.

GRAPH 3: TREATMENT POPULATION BY STATE AND SEX, AS AT 03 JULY 2015

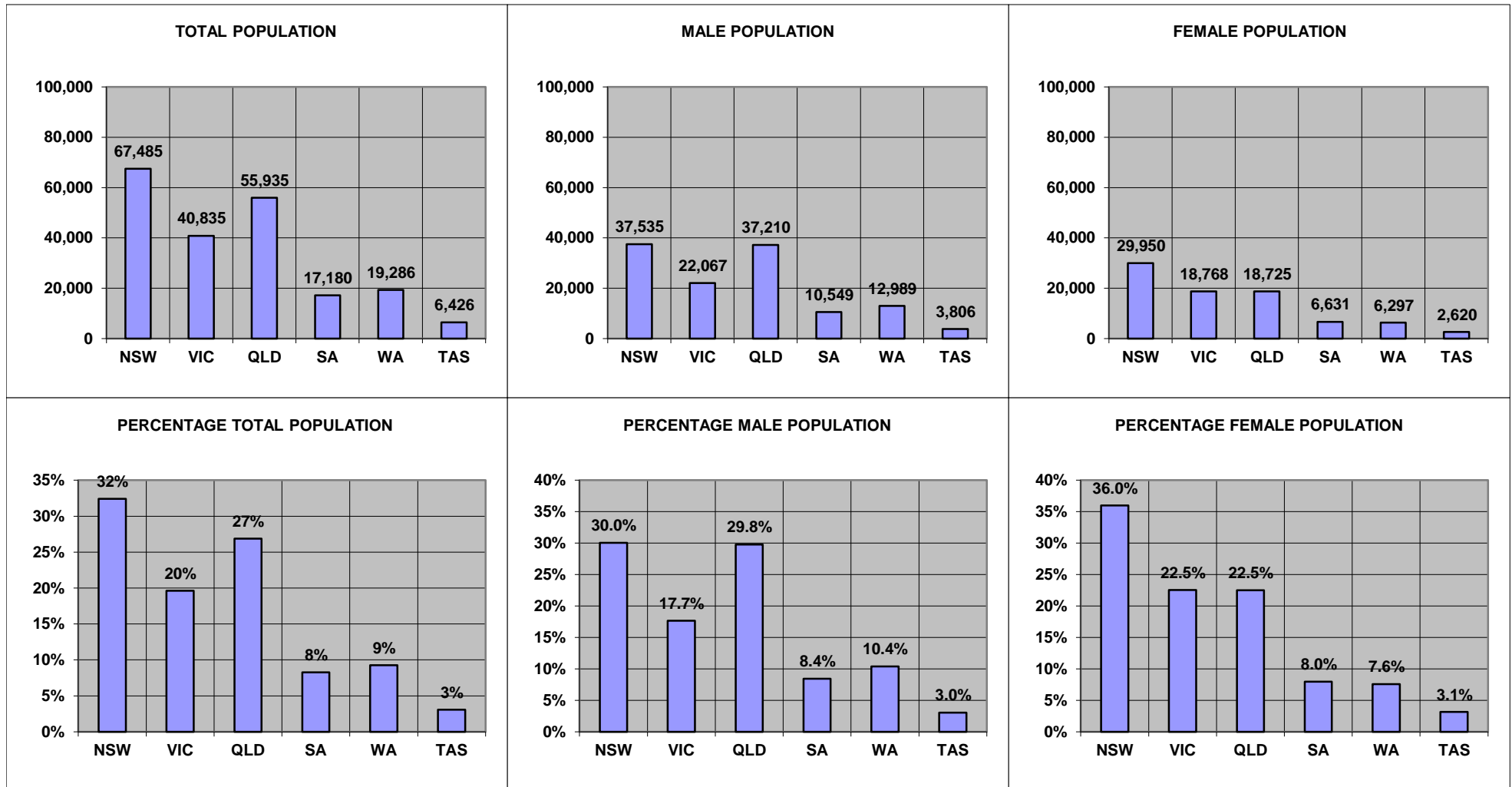

Overseas residents not reported. ACT and NT included within NSW and SA respectively.

**GRAPH 4: TOTAL TREATMENT POPULATION BY AGE TREND FROM JUNE 2010 TO JUNE 2025
DATA AS AT JUNE 2015**

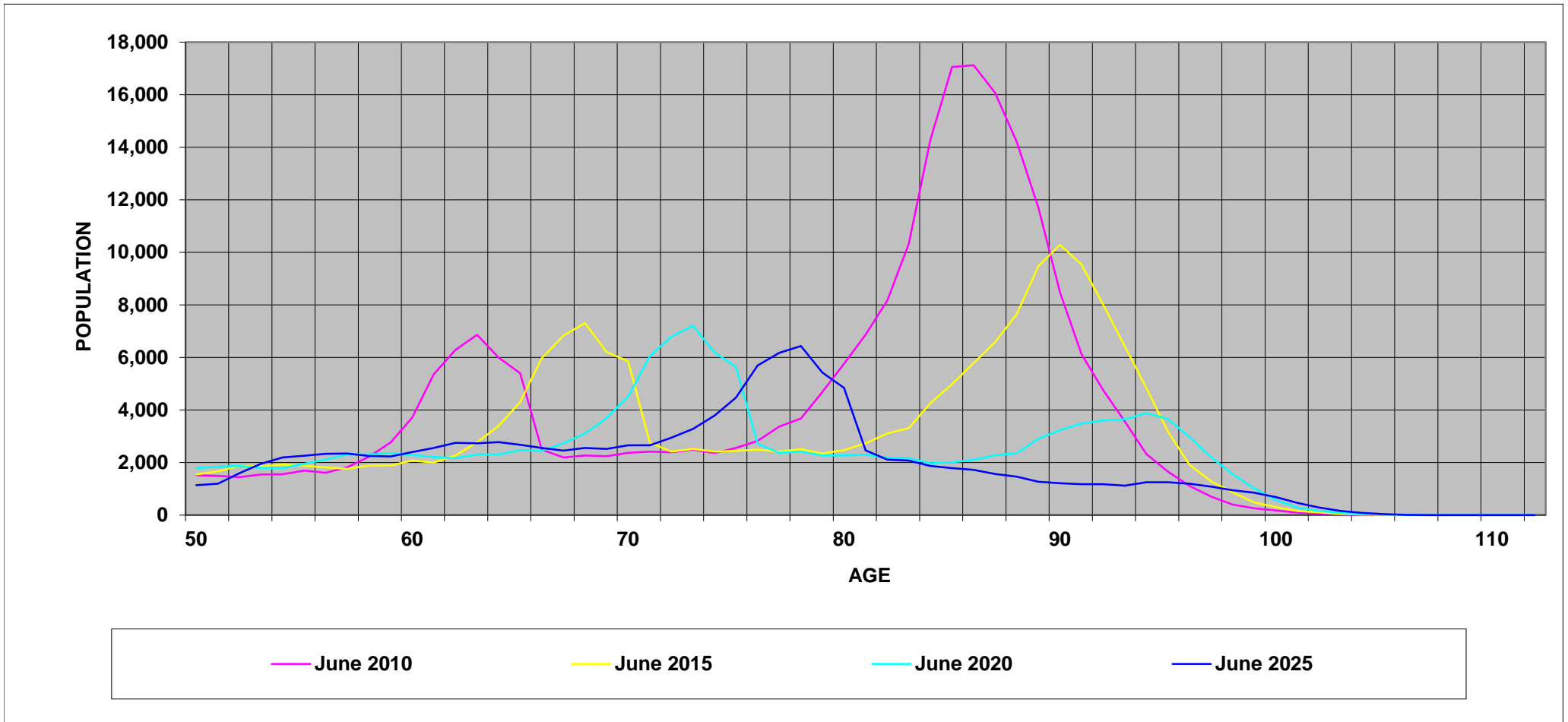

GRAPH 5: TREATMENT POPULATION BY STATE AND CARD HOLDER, AS AT 03 JULY 2015

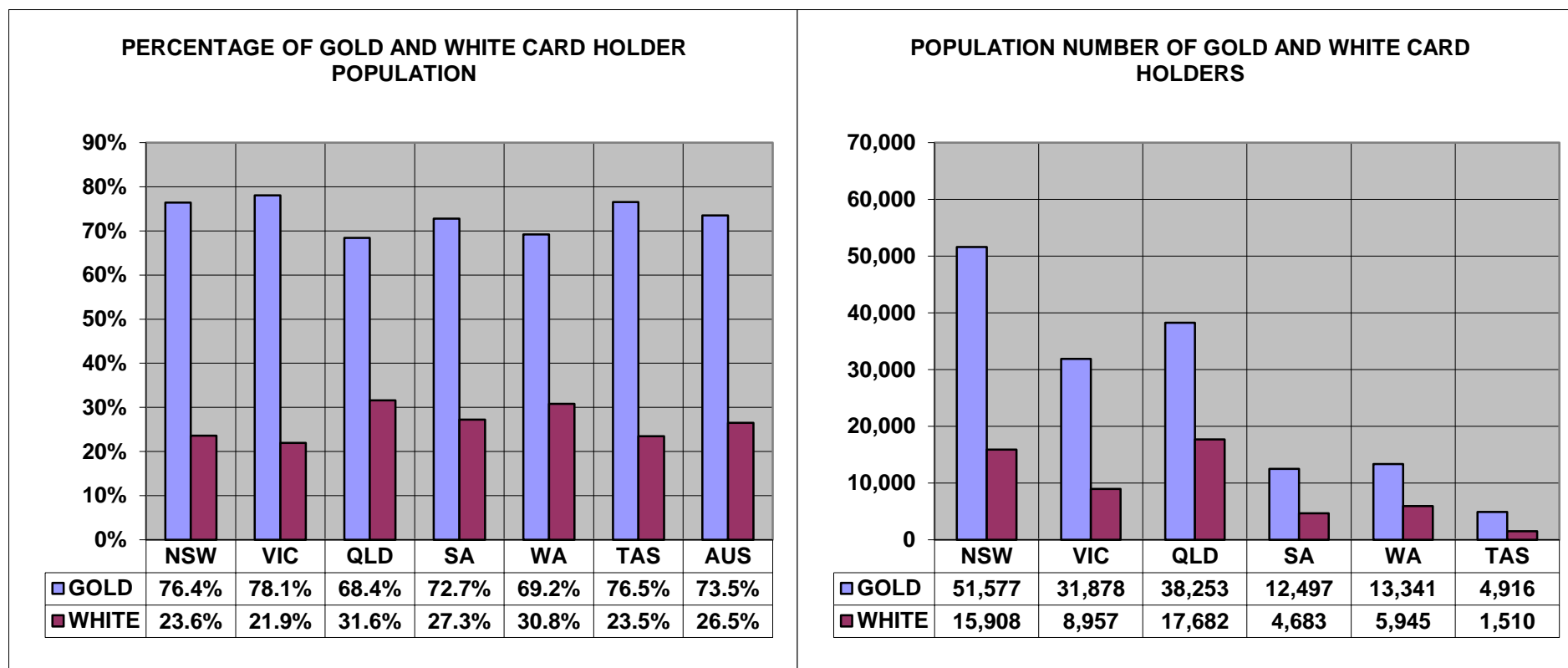

Overseas residents not reported. ACT and NT included within NSW and SA respectively.

TABLE 1 : TREATMENT POPULATION BY STATE AND AGE GROUP, AS AT 03 JULY 2015

	UNDER 30	30-39	40-49	50-59	60-69	70-79	80-89	90 & OVER	TOTAL
NEW SOUTH WALES	817	1,256	2,588	4,220	11,110	7,852	17,581	16,807	62,232
	1.3%	2.0%	4.2%	6.8%	17.9%	12.6%	28.3%	27.0%	100.0%
VICTORIA	534	829	1,673	2,743	7,182	4,487	11,559	11,826	40,835
	1.3%	2.0%	4.1%	6.7%	17.6%	11.0%	28.3%	29.0%	100.0%
QUEENSLAND	1,259	2,123	4,245	6,117	13,544	8,854	10,782	9,011	55,935
	2.3%	3.8%	7.6%	10.9%	24.2%	15.8%	19.3%	16.1%	100.0%
SOUTH AUSTRALIA	228	316	687	1,221	3,693	1,903	3,767	4,074	15,889
	1.4%	2.0%	4.3%	7.7%	23.2%	12.0%	23.7%	25.6%	100.0%
WESTERN AUSTRALIA	271	628	1,406	1,906	4,435	3,001	3,972	3,667	19,286
	1.4%	3.3%	7.3%	9.9%	23.0%	15.6%	20.6%	19.0%	100.0%
TASMANIA	78	177	333	548	1,469	869	1,594	1,358	6,426
	1.2%	2.8%	5.2%	8.5%	22.9%	13.5%	24.8%	21.1%	100.0%
NORTHERN TERRITORY	78	125	239	262	323	144	77	43	1,291
	6.0%	9.7%	18.5%	20.3%	25.0%	11.2%	6.0%	3.3%	100.0%
AUSTRALIAN CAPITAL TERRITORY	120	207	503	914	1,069	900	914	626	5,253
	2.3%	3.9%	9.6%	17.4%	20.4%	17.1%	17.4%	11.9%	100.0%
OVERSEAS	18	42	112	173	309	173	105	102	1,034
	1.7%	4.1%	10.8%	16.7%	29.9%	16.7%	10.2%	9.9%	100.0%
TOTAL	3,403	5,703	11,786	18,104	43,134	28,183	50,351	47,514	208,181
	1.6%	2.7%	5.7%	8.7%	20.7%	13.5%	24.2%	22.8%	100.0%

TABLE 2: TREATMENT POPULATION BY STATE, CARD AND AGE GROUP, AS AT 03 JULY 2015

		UNDER 30	30-39	40-49	50-59	60-69	70-79	80-89	90 & OVER	TOTAL
NEW SOUTH WALES	GOLD	136	105	406	1,048	7,831	7,024	16,494	15,812	48,856
	WHITE	681	1,151	2,182	3,172	3,279	828	1,087	995	13,376
	TOTAL	817	1,256	2,588	4,220	11,110	7,852	17,581	16,807	62,232
VICTORIA	GOLD	76	82	267	638	5,019	3,985	10,764	11,047	31,878
	WHITE	458	747	1,406	2,105	2,163	502	795	779	8,957
	TOTAL	534	829	1,673	2,743	7,182	4,487	11,559	11,826	40,835
QUEENSLAND	GOLD	190	231	770	1,610	9,187	7,831	9,998	8,436	38,253
	WHITE	1,069	1,892	3,475	4,507	4,357	1,023	784	575	17,682
	TOTAL	1,259	2,123	4,245	6,117	13,544	8,854	10,782	9,011	55,935
SOUTH AUSTRALIA	GOLD	23	16	107	300	2,736	1,653	3,393	3,804	12,032
	WHITE	205	300	580	921	957	250	374	270	3,857
	TOTAL	228	316	687	1,221	3,693	1,903	3,767	4,074	15,889
WESTERN AUSTRALIA	GOLD	34	34	221	497	3,139	2,533	3,512	3,371	13,341
	WHITE	237	594	1,185	1,409	1,296	468	460	296	5,945
	TOTAL	271	628	1,406	1,906	4,435	3,001	3,972	3,667	19,286
TASMANIA	GOLD	8	10	51	153	1,094	768	1,525	1,307	4,916
	WHITE	70	167	282	395	375	101	69	51	1,510
	TOTAL	78	177	333	548	1,469	869	1,594	1,358	6,426
NORTHERN TERRITORY	GOLD	0	2	15	35	183	126	64	40	465
	WHITE	78	123	224	227	140	18	13	3	826
	TOTAL	78	125	239	262	323	144	77	43	1,291
AUSTRALIAN CAPITAL TERRITORY	GOLD	17	9	45	101	392	753	827	577	2,721
	WHITE	103	198	458	813	677	147	87	49	2,532
	TOTAL	120	207	503	914	1,069	900	914	626	5,253
OVERSEAS	GOLD	6	9	28	52	201	129	84	62	571
	WHITE	12	33	84	121	108	44	21	40	463
	TOTAL	18	42	112	173	309	173	105	102	1,034
TOTAL	GOLD	490	498	1,910	4,434	29,782	24,802	46,661	44,456	153,033
	WHITE	2,913	5,205	9,876	13,670	13,352	3,381	3,690	3,058	55,148
	TOTAL	3,403	5,703	11,786	18,104	43,134	28,183	50,351	47,514	208,181

TABLE 3: AVERAGE AGE OF THE TREATMENT POPULATION BY CARD AND STATE, AS AT 03 JULY 2015

CARD	NSW	VIC	QLD	SA	WA	TAS	NT	ACT	OS	TOTAL
GOLD	81.85	82.40	77.26	80.52	78.46	79.64	71.15	78.46	70.38	80.21
WHITE	58.90	59.63	54.95	59.52	57.66	55.55	48.75	55.80	59.70	57.28
TOTAL	76.91	77.40	70.21	75.42	72.05	73.98	56.82	67.54	65.60	74.14

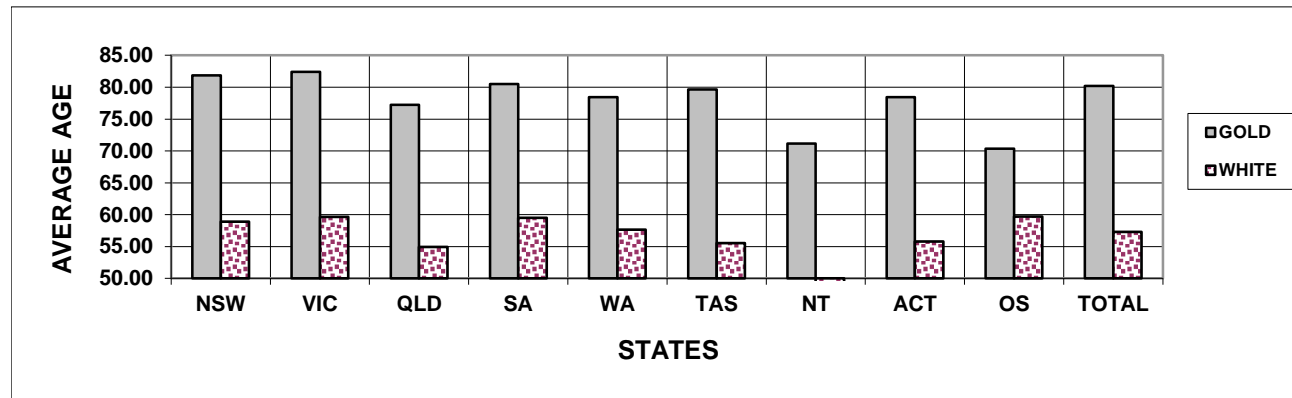

TABLE 4: TREATMENT POPULATION BY STATE, SEX AND AGE GROUP, AS AT 03 JULY 2015
GOLD AND WHITE CARDS

		UNDER 30	30-39	40-49	50-59	60-69	70-79	80-89	90 & OVER	TOTAL
NEW SOUTH WALES	MALE	615	1,052	2,165	3,599	9,669	5,152	4,575	6,951	33,779
	FEMALE	202	204	423	621	1,441	2,700	13,006	9,856	28,453
	TOTAL	817	1,256	2,588	4,220	11,110	7,852	17,581	16,807	62,232
VICTORIA	MALE	412	688	1,390	2,297	6,324	3,026	2,802	5,126	22,067
	FEMALE	122	141	283	446	858	1,461	8,757	6,700	18,768
	TOTAL	534	829	1,673	2,743	7,182	4,487	11,559	11,826	40,835
QUEENSLAND	MALE	982	1,748	3,514	5,280	11,986	6,541	3,306	3,853	37,210
	FEMALE	277	375	731	837	1,558	2,313	7,476	5,158	18,725
	TOTAL	1,259	2,123	4,245	6,117	13,544	8,854	10,782	9,011	55,935
SOUTH AUSTRALIA	MALE	190	265	553	1,039	3,268	1,395	1,064	1,715	9,489
	FEMALE	38	51	134	182	425	508	2,703	2,359	6,400
	TOTAL	228	316	687	1,221	3,693	1,903	3,767	4,074	15,889
WESTERN AUSTRALIA	MALE	201	496	1,169	1,659	3,976	2,305	1,464	1,719	12,989
	FEMALE	70	132	237	247	459	696	2,508	1,948	6,297
	TOTAL	271	628	1,406	1,906	4,435	3,001	3,972	3,667	19,286
TASMANIA	MALE	60	139	261	463	1,296	585	429	573	3,806
	FEMALE	18	38	72	85	173	284	1,165	785	2,620
	TOTAL	78	177	333	548	1,469	869	1,594	1,358	6,426
NORTHERN TERRITORY	MALE	65	99	204	234	285	112	40	21	1,060
	FEMALE	13	26	35	28	38	32	37	22	231
	TOTAL	78	125	239	262	323	144	77	43	1,291
AUSTRALIAN CAPITAL TERRITORY	MALE	88	149	387	747	956	721	398	310	3,756
	FEMALE	32	58	116	167	113	179	516	316	1,497
	TOTAL	120	207	503	914	1,069	900	914	626	5,253
OVERSEAS	MALE	11	32	81	142	280	128	47	70	791
	FEMALE	7	10	31	31	29	45	58	32	243
	TOTAL	18	42	112	173	309	173	105	102	1,034
TOTAL	MALE	2,624	4,668	9,724	15,460	38,040	19,965	14,125	20,338	124,947
	FEMALE	779	1,035	2,062	2,644	5,094	8,218	36,226	27,176	83,234
	TOTAL	3,403	5,703	11,786	18,104	43,134	28,183	50,351	47,514	208,181

TABLE 4: TREATMENT POPULATION BY STATE, SEX AND AGE GROUP, AS AT 03 JULY 2015**GOLD CARD**

		UNDER 30	30-39	40-49	50-59	60-69	70-79	80-89	90 & OVER	TOTAL
NEW SOUTH WALES	MALE	73	84	316	737	6,487	4,345	3,565	6,232	21,839
	FEMALE	63	21	90	311	1,344	2,679	12,929	9,580	27,017
	TOTAL	136	105	406	1,048	7,831	7,024	16,494	15,812	48,856
VICTORIA	MALE	35	73	218	425	4,228	2,535	2,057	4,503	14,074
	FEMALE	41	9	49	213	791	1,450	8,707	6,544	17,804
	TOTAL	76	82	267	638	5,019	3,985	10,764	11,047	31,878
QUEENSLAND	MALE	86	192	638	1,201	7,785	5,538	2,565	3,419	21,424
	FEMALE	104	39	132	409	1,402	2,293	7,433	5,017	16,829
	TOTAL	190	231	770	1,610	9,187	7,831	9,998	8,436	38,253
SOUTH AUSTRALIA	MALE	12	12	84	207	2,338	1,149	709	1,507	6,018
	FEMALE	11	4	23	93	398	504	2,684	2,297	6,014
	TOTAL	23	16	107	300	2,736	1,653	3,393	3,804	12,032
WESTERN AUSTRALIA	MALE	17	24	173	374	2,726	1,846	1,026	1,498	7,684
	FEMALE	17	10	48	123	413	687	2,486	1,873	5,657
	TOTAL	34	34	221	497	3,139	2,533	3,512	3,371	13,341
TASMANIA	MALE	3	7	42	117	938	486	366	534	2,493
	FEMALE	5	3	9	36	156	282	1,159	773	2,423
	TOTAL	8	10	51	153	1,094	768	1,525	1,307	4,916
NORTHERN TERRITORY	MALE	0	2	11	30	149	94	28	19	333
	FEMALE	0	0	4	5	34	32	36	21	132
	TOTAL	0	2	15	35	183	126	64	40	465
AUSTRALIAN CAPITAL TERRITORY	MALE	9	8	28	62	304	579	314	274	1,578
	FEMALE	8	1	17	39	88	174	513	303	1,143
	TOTAL	17	9	45	101	392	753	827	577	2,721
OVERSEAS	MALE	2	7	18	29	174	84	27	33	374
	FEMALE	4	2	10	23	27	45	57	29	197
	TOTAL	6	9	28	52	201	129	84	62	571
TOTAL	MALE	237	409	1,528	3,182	25,129	16,656	10,657	18,019	75,817
	FEMALE	253	89	382	1,252	4,653	8,146	36,004	26,437	77,216
	TOTAL	490	498	1,910	4,434	29,782	24,802	46,661	44,456	153,033

TABLE 4: TREATMENT POPULATION BY STATE, SEX AND AGE GROUP, AS AT 03 JULY 2015**WHITE CARD**

		UNDER 30	30-39	40-49	50-59	60-69	70-79	80-89	90 & OVER	TOTAL
NEW SOUTH WALES	MALE	542	968	1,849	2,862	3,182	807	1,010	719	11,940
	FEMALE	139	183	333	310	97	21	77	276	1,436
	TOTAL	681	1,151	2,182	3,172	3,279	828	1,087	995	13,376
VICTORIA	MALE	377	615	1,172	1,872	2,096	491	745	623	7,993
	FEMALE	81	132	234	233	67	11	50	156	964
	TOTAL	458	747	1,406	2,105	2,163	502	795	779	8,957
QUEENSLAND	MALE	896	1,556	2,876	4,079	4,201	1,003	741	434	15,786
	FEMALE	173	336	599	428	156	20	43	141	1,896
	TOTAL	1,069	1,892	3,475	4,507	4,357	1,023	784	575	17,682
SOUTH AUSTRALIA	MALE	178	253	469	832	930	246	355	208	3,471
	FEMALE	27	47	111	89	27	4	19	62	386
	TOTAL	205	300	580	921	957	250	374	270	3,857
WESTERN AUSTRALIA	MALE	184	472	996	1,285	1,250	459	438	221	5,305
	FEMALE	53	122	189	124	46	9	22	75	640
	TOTAL	237	594	1,185	1,409	1,296	468	460	296	5,945
TASMANIA	MALE	57	132	219	346	358	99	63	39	1,313
	FEMALE	13	35	63	49	17	2	6	12	197
	TOTAL	70	167	282	395	375	101	69	51	1,510
NORTHERN TERRITORY	MALE	65	97	193	204	136	18	12	2	727
	FEMALE	13	26	31	23	4	0	1	1	99
	TOTAL	78	123	224	227	140	18	13	3	826
AUSTRALIAN CAPITAL TERRITORY	MALE	79	141	359	685	652	142	84	36	2,178
	FEMALE	24	57	99	128	25	5	3	13	354
	TOTAL	103	198	458	813	677	147	87	49	2,532
OVERSEAS	MALE	9	25	63	113	106	44	20	37	417
	FEMALE	3	8	21	8	2	0	1	3	46
	TOTAL	12	33	84	121	108	44	21	40	463
TOTAL	MALE	2,387	4,259	8,196	12,278	12,911	3,309	3,468	2,319	49,130
	FEMALE	526	946	1,680	1,392	441	72	222	739	6,018
	TOTAL	2,913	5,205	9,876	13,670	13,352	3,381	3,690	3,058	55,148

TABLE 5: TREATMENT POPULATION BY ACT, CARD TYPE, SEX AND AGE GROUP, AS AT 03 JULY 2015

			UNDER 30	30-39	40-49	50-59	60-69	70-79	80-89	90 & OVER	TOTAL
VEA	GOLD	MALE	145	192	1,316	3,103	25,088	16,654	10,657	18,019	75,174
		FEMALE	186	48	336	1,229	4,644	8,146	36,004	26,437	77,030
		TOTAL	331	240	1,652	4,332	29,732	24,800	46,661	44,456	152,204
	WHITE	MALE	103	765	5,378	10,914	11,683	2,760	3,233	2,316	37,154
		FEMALE	26	120	1,022	1,107	351	51	219	739	3,635
		TOTAL	129	885	6,400	12,021	12,034	2,811	3,452	3,055	40,789
TOTAL		MALE	248	957	6,694	14,017	36,771	19,414	13,890	20,335	112,328
		FEMALE	212	168	1,358	2,336	4,995	8,197	36,223	27,176	80,665
		TOTAL	460	1,125	8,052	16,353	41,766	27,611	50,113	47,511	192,993
MRCA	GOLD	MALE	92	217	212	79	41	2	0	0	643
		FEMALE	67	41	46	23	9	0	0	0	186
		TOTAL	159	258	258	102	50	2	0	0	829
	WHITE	MALE	2,273	2,771	1,671	837	311	17	0	0	7,880
		FEMALE	495	540	300	131	17	0	0	0	1,483
		TOTAL	2,768	3,311	1,971	968	328	17	0	0	9,363
TOTAL		MALE	2,365	2,988	1,883	916	352	19	0	0	8,523
		FEMALE	562	581	346	154	26	0	0	0	1,669
		TOTAL	2,927	3,569	2,229	1,070	378	19	0	0	10,192
SRCA	WHITE	MALE	11	723	1,147	527	917	532	235	3	4,096
		FEMALE	5	286	358	154	73	21	3	0	900
		TOTAL	16	1,009	1,505	681	990	553	238	3	4,996

Note:

This table shows the Act liable to pay for all eligible treatment. Where a client has treatment eligibility under multiple Acts, all treatment costs are paid under a single Act.

TABLE 6: TREATMENT POPULATION BY CONFLICT, CARD AND SEX, AS AT 03 JULY 2015

	Sex	Card	CONFLICTS - AUSTRALIAN FORCES											Total
			First World War	Second World War	Korea, Malaya & FESR	Vietnam	Gulf War	East Timor	Afghanistan	Iraq	Other Operations	Peace-keeping Forces	No Operational Service	
Veterans	Male	Gold	0	22,531	12,762	36,774	289	1,374	487	327	778	855	6,756	75,420
		White	0	2,886	578	3,582	649	3,590	2,267	1,159	1,091	1,223	30,701	45,263
		Total	0	25,417	13,340	40,356	938	4,964	2,754	1,486	1,869	2,078	37,457	120,683
	Female	Gold	0	958	33	114	17	72	27	24	37	13	432	1,671
		White	0	833	11	53	42	305	167	114	107	74	4,310	5,865
		Total	0	1,791	44	167	59	377	194	138	144	87	4,742	7,536
	Total	Gold	0	23,489	12,795	36,888	306	1,446	514	351	815	868	7,188	77,091
		White	0	3,719	589	3,635	691	3,895	2,434	1,273	1,198	1,297	35,011	51,128
		Total	0	27,208	13,384	40,523	997	5,341	2,948	1,624	2,013	2,165	42,199	128,219
Dependants	Male	Gold	11	189	16	62	15	23	21	12	8	8	52	397
		White	0	0	0	0	0	0	0	0	0	0	0	0
		Total	11	189	16	62	15	23	21	12	8	8	52	397
	Female	Gold	116	64,814	5,851	6,346	32	74	61	31	33	96	1,073	75,545
		White	0	0	0	0	0	0	0	0	0	0	0	0
		Total	116	64,814	5,851	6,346	32	74	61	31	33	96	1,073	75,545
	Total	Gold	127	65,003	5,867	6,408	47	97	82	43	41	104	1,125	75,942
		White	0	0	0	0	0	0	0	0	0	0	0	0
		Total	127	65,003	5,867	6,408	47	97	82	43	41	104	1,125	75,942
Total			127	92,211	19,251	46,931	1,044	5,438	3,030	1,667	2,054	2,269	43,324	204,161
			British Commonwealth and Allied veterans with a White card											4,020
Grand Total														208,181

Notes:

- (1) For veterans, the conflict categories have been derived from a combination of the conflict(s) to which any accepted disabilities have been attributed, the conflict from which the veteran has Qualifying Service (QS) or the conflict(s) listed in the veterans' service details (where known by DVA). Where none of these are known, DVA File Number is used.
- (2) For dependants the conflict categories have been derived from a combination of the conflict(s) to which any accepted disabilities for the deceased veteran have been attributed or the conflict(s) listed in the deceased veterans' service details (where known by DVA). Where neither of these are known, DVA File Number is used.
- (3) Veterans and dependants of veterans who have served in multiple conflicts are counted once under each relevant conflict group. For this reason the reported numbers for each conflict must not be summed.

**TABLE 7: PRISONERS OF WAR, BY POW COUNTRY AND STATE
WITH A GOLD CARD, AS AT 03 JULY 2015**

	NSW	VIC	QLD	SA	WA	TAS	NT	ACT	OS	AUS
EUROPE	41	32	22	10	19	3	2	3	0	132
JAPAN	75	41	35	13	20	7	0	1	1	193
KOREA	3	1	1	1	1	0	0	0	0	7
TOTAL	119	74	58	24	40	10	2	4	1	332

**TABLE 8: DVA TREATMENT POPULATION COMPARED WITH AUSTRALIAN POPULATION
BY AGE GROUP OVER 64 AND SEX, AS AT 03 JULY 2015**

Age Groups	Males			Females			Persons		
	Total Population ¹	Treatment Population	% of Total Population	Total Population ¹	Treatment Population	% of Total Population	Total Population ¹	Treatment Population	% of Total Population
65-69	555,407	27,553	5.0%	564,674	3,084	0.5%	1,120,081	30,637	2.7%
70-74	401,418	12,697	3.2%	417,816	3,271	0.8%	819,234	15,968	1.9%
75-79	289,632	7,268	2.5%	322,410	4,947	1.5%	612,042	12,215	2.0%
80-84	196,036	5,380	2.7%	252,262	10,501	4.2%	448,298	15,881	3.5%
85 & over	164,903	29,083	17.6%	291,630	52,901	18.1%	456,533	81,984	18.0%
65 & over	1,607,396	81,981	5.1%	1,848,792	74,704	4.0%	3,456,188	156,685	4.5%
70 & over	1,051,989	54,428	5.2%	1,284,118	71,620	5.6%	2,336,107	126,048	5.4%
75 & over	650,571	41,731	6.4%	866,302	68,349	7.9%	1,516,873	110,080	7.3%
80 & over	360,939	34,463	9.5%	543,892	63,402	11.7%	904,831	97,865	10.8%
85 & over	164,903	29,083	17.6%	291,630	52,901	18.1%	456,533	81,984	18.0%

Source:

1 Australian Demographic Statistics December 2014 ABS Cat. No. 3101.0 (Table 8)

TABLE 9: TREATMENT POPULATION TRENDS - ACTUAL AND PROJECTIONS AS AT 30 JUNE

	ACTUALS					PROJECTIONS									
	2011	2012	2013	2014	2015	2016	2017	2018	2019	2020	2021	2022	2023	2024	2025
CARD															
Gold	196,619	185,031	174,168	163,578	153,033	142,400	132,100	122,400	113,500	105,300	97,900	91,300	85,500	80,300	75,800
White	48,986	48,769	49,013	53,984	55,148	56,100	57,000	57,900	59,000	60,100	61,300	62,400	63,400	64,400	65,300
GENDER															
Male	142,556	135,572	129,865	128,640	124,947	121,000	117,600	114,700	112,400	110,400	108,800	107,400	106,200	105,100	104,000
Female	103,049	98,228	93,316	88,922	83,234	77,500	71,500	65,600	60,100	55,000	50,400	46,300	42,700	39,600	37,100
AVERAGE AGE															
Male	72.5	71.9	71.3	70.0	69.1	68.4	67.8	67.3	66.9	66.6	66.5	66.5	66.6	66.7	66.9
Female	82.9	83.2	83.4	83.1	83.0	82.9	82.7	82.4	81.9	81.4	80.7	80.0	79.2	78.4	77.7
STATE															
NSW	82,750	78,124	74,100	71,241	67,485	63,700	60,000	56,600	53,600	50,800	48,400	46,400	44,600	43,000	41,700
Vic	51,740	48,623	45,783	43,574	40,835	38,200	35,600	33,300	31,100	29,200	27,500	26,100	24,800	23,800	22,900
Qld	60,429	58,624	56,987	57,091	55,935	54,500	53,000	51,600	50,400	49,200	48,100	47,200	46,400	45,600	44,900
SA	20,463	19,376	18,408	17,996	17,180	16,400	15,600	14,900	14,300	13,800	13,300	12,900	12,500	12,200	12,000
WA	21,758	20,941	20,192	20,020	19,286	18,600	17,800	17,200	16,600	16,000	15,500	15,100	14,700	14,300	14,000
Tas	8,465	8,112	7,711	7,640	7,460	7,200	7,000	6,700	6,500	6,300	6,200	6,000	5,900	5,800	5,700
Total	245,605	233,800	223,181	217,562	208,181	198,500	189,100	180,300	172,500	165,400	159,100	153,700	148,900	144,700	141,100

- Notes:**
1. State figures are by state of residence with ACT and NT included in NSW and SA respectively.
 2. Projected client numbers may not add exactly to totals due to rounding.
 3. Figures to June 2013 are actual.

TABLE 9: TREATMENT POPULATION TRENDS - ACTUAL AND PROJECTIONS AS AT 30 JUNE (Continuation)

	ACTUALS					PROJECTIONS									
	2011	2012	2013	2014	2015	2016	2017	2018	2019	2020	2021	2022	2023	2024	2025
GOLD AND WHITE CARDS															
AGE GROUP															
<55	24,094	24,218	24,883	28,500	29,765	29,900	29,900	29,800	29,700	29,500	29,200	28,800	28,000	27,100	26,000
55-59	9,248	8,798	8,695	9,098	9,230	9,700	10,100	10,600	10,900	11,000	10,900	10,900	10,900	11,100	11,400
60-64	25,550	21,406	17,397	14,306	12,497	11,500	11,100	10,900	11,100	11,300	11,700	12,200	12,700	13,100	13,200
65-69	18,531	23,398	27,851	31,694	30,637	28,100	23,800	19,700	16,200	14,400	13,300	12,800	12,500	12,600	12,800
70-74	12,156	12,124	12,064	12,523	15,968	19,900	24,800	29,200	32,200	30,700	28,100	24,000	20,300	17,100	15,300
75-79	14,757	13,547	12,536	12,361	12,215	12,200	12,100	12,000	12,200	15,400	19,000	23,200	26,900	29,400	28,200
80-84	34,958	28,025	23,081	19,129	15,881	13,600	12,400	11,500	11,100	10,900	10,800	10,700	10,600	10,800	13,400
85-89	72,043	63,468	53,912	43,958	34,470	27,200	21,700	17,600	14,200	11,700	9,800	8,900	8,300	8,000	7,800
90+	34,268	38,816	42,762	45,993	47,518	46,400	43,100	39,000	34,700	30,400	26,300	22,200	18,600	15,600	13,000
Total	245,605	233,800	223,181	217,562	208,181	198,500	189,100	180,300	172,500	165,400	159,100	153,700	148,900	144,700	141,100
GOLD CARD															
AGE GROUP															
<55	4,689	4,587	4,611	4,677	4,710	4,500	4,300	4,100	4,000	3,900	3,800	3,700	3,600	3,400	3,300
55-59	3,338	2,874	2,710	2,678	2,621	2,600	2,500	2,500	2,400	2,300	2,200	2,100	2,000	1,900	1,900
60-64	18,461	14,680	11,038	7,880	5,920	4,900	4,200	3,800	3,600	3,500	3,400	3,300	3,400	3,300	3,200
65-69	14,702	18,749	22,390	25,099	23,862	21,400	17,300	13,200	9,700	7,600	6,400	5,500	5,000	4,700	4,500
70-74	10,652	10,655	10,674	10,943	14,241	17,500	21,600	25,300	27,800	25,900	22,800	18,600	14,600	11,200	9,100
75-79	13,445	12,206	11,167	10,738	10,561	10,500	10,400	10,400	10,500	13,500	16,600	20,200	23,200	25,200	23,600
80-84	32,500	26,628	21,919	17,935	14,635	12,200	11,000	10,000	9,500	9,200	9,100	9,000	8,900	9,000	11,400
85-89	66,674	58,250	49,530	40,483	32,026	25,700	20,800	16,700	13,400	10,800	8,900	7,900	7,200	6,800	6,600
90+	32,158	36,402	40,129	43,145	44,457	43,200	39,900	36,300	32,500	28,600	24,800	21,000	17,600	14,700	12,200
Total	196,619	185,031	174,168	163,578	153,033	142,400	132,100	122,400	113,500	105,300	97,900	91,300	85,500	80,300	75,800
WHITE CARD															
AGE GROUP															
<55	19,405	19,631	20,272	23,823	25,055	25,400	25,600	25,700	25,700	25,600	25,400	25,000	24,400	23,600	22,700
55-59	5,910	5,924	5,985	6,420	6,609	7,100	7,600	8,100	8,500	8,700	8,700	8,800	8,900	9,200	9,500
60-64	7,089	6,726	6,359	6,426	6,577	6,700	6,900	7,100	7,500	7,800	8,300	8,800	9,400	9,800	10,000
65-69	3,829	4,649	5,461	6,595	6,775	6,700	6,500	6,500	6,500	6,800	7,000	7,300	7,500	7,900	8,200
70-74	1,504	1,469	1,390	1,580	1,727	2,500	3,200	3,800	4,400	4,900	5,200	5,400	5,700	5,900	6,200
75-79	1,312	1,341	1,369	1,623	1,654	1,700	1,700	1,700	1,700	1,900	2,400	3,000	3,600	4,200	4,600
80-84	2,458	1,397	1,162	1,194	1,246	1,300	1,400	1,500	1,600	1,700	1,700	1,700	1,700	1,800	2,000
85-89	5,369	5,218	4,382	3,475	2,444	1,500	900	800	800	900	1,000	1,000	1,100	1,200	1,200
90+	2,110	2,414	2,633	2,848	3,061	3,200	3,100	2,700	2,200	1,800	1,500	1,200	1,000	900	800
Total	48,986	48,769	49,013	53,984	55,148	56,100	57,000	57,900	59,000	60,100	61,300	62,400	63,400	64,400	65,300