



Australian Government
Department of Veterans' Affairs

TREATMENT POPULATION STATISTICS

QUARTERLY REPORT - JUNE 2014
DATA EXTRACT AS AT 27 JUNE 2014

DEPARTMENT OF VETERANS' AFFAIRS
TRANSPORT, RESEARCH AND DEVELOPMENT
STATISTICAL SERVICES & NOMINAL ROLLS
CANBERRA

SUMMARY TREND
TREATMENT POPULATION STATISTICS

TREATMENT POPULATION BY QUARTER

TABLE: TOTAL AND % CHANGE BY QUARTER

Quarter	Tpop	% Change
Jun-12	233,800	
Sep-12	230,525	-1.40%
Dec-12	228,266	-0.98%
Mar-13	225,754	-1.10%
Jun-13	223,181	-1.14%
Sep-13	220,302	-1.29%
Dec-13	221,635	0.61%
Mar-14	219,970	-0.75%
Jun-14	217,562	-1.09%

CHART: PERCENT CHANGE

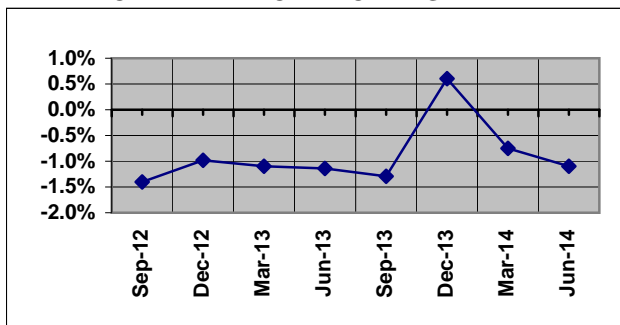

TREATMENT POPULATION BY STATE: JUN - 13 and JUN - 14

TABLE: TOTAL AND % CHANGE

	Jun-13	Jun-14	% Change
NSW	74,100	71,240	-3.86%
VIC	45,783	43,571	-4.83%
QLD	56,987	57,091	0.18%
SA	18,408	17,996	-2.24%
WA	20,192	20,020	-0.85%
TAS	6,842	6,693	-2.18%
TOTAL	223,181	217,562	-2.52%

CHART: PERCENT CHANGE

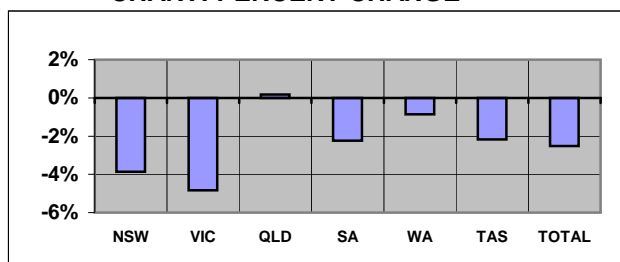

Overseas residents included in total but not reported. ACT and NT included within NSW and SA respectively.

TREATMENT POPULATION BY AGE GROUP: JUN - 13 and JUN - 14

TABLE: TOTAL AND % CHANGE

	Jun-13	Jun-14	% Change
<60	24,883	37,598	51.10%
60-69	26,092	46,000	76.30%
70-79	39915	24,884	-37.66%
80-89	35,617	63,087	77.13%
90>	96,674	45,989	-52.43%
Total	223,181	217,562	-2.52%

CHART: PERCENT CHANGE

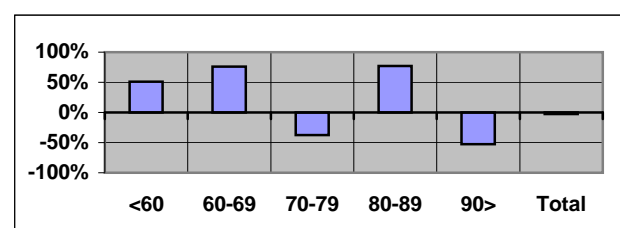

TREATMENT POPULATION PROJECTIONS AS AT 30 JUNE

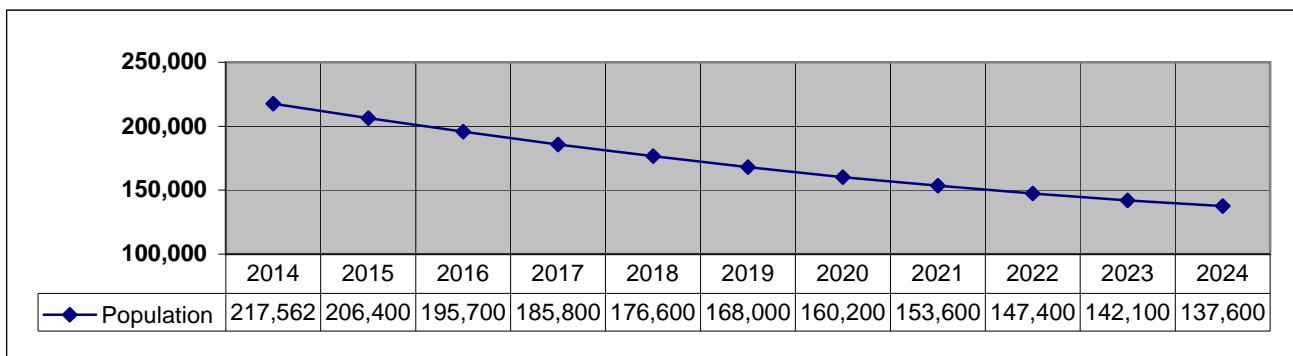

SUMMARY TREND (Continuation)
TREATMENT POPULATION STATISTICS

NUMBER OF GOLD CARDS BY STATE: JUN - 13 and JUN - 14

TABLE: TOTAL AND % CHANGE

	Jun-13	Jun-14	% Change
NSW	59,751	55,608	-6.93%
VIC	37,427	34,630	-7.47%
QLD	41,661	40,041	-3.89%
SA	14,342	13,439	-6.30%
WA	14,861	14,099	-5.13%
TAS	5,610	5,224	-6.88%
TOTAL	174,168	163,578	-6.08%

CHART: PERCENT CHANGE

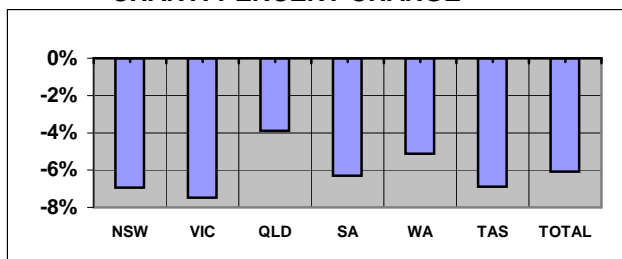

NUMBER OF WHITE CARDS BY STATE: JUN - 13 and JUN - 14

TABLE: TOTAL AND % CHANGE

	Jun-13	Jun-14	% Change
NSW	14,349	15,633	8.95%
VIC	8,356	8,944	7.04%
QLD	15,326	17,050	11.25%
SA	4,066	4,557	12.08%
WA	5,331	5,921	11.07%
TAS	1,232	1,469	19.24%
TOTAL	49,013	53,984	10.14%

CHART: PERCENT CHANGE

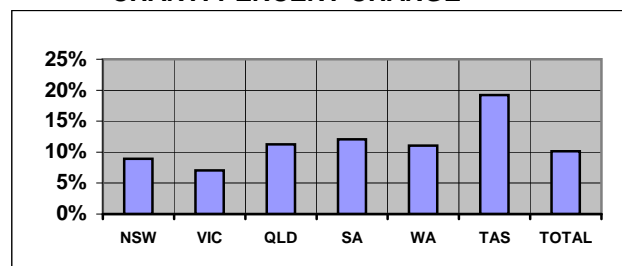

AVERAGE AGE BY STATE: JUN - 13 and JUN - 14

TABLE: AVERAGE AGE CHANGE

	Jun-13	Jun-14	Yrs Change
NSW	77.54	76.76	-0.78
VIC	78.79	78.05	-0.74
QLD	72.06	70.98	-1.08
SA	76.04	74.87	-1.17
WA	73.66	72.58	-1.08
TAS	75.64	74.51	-1.13
TOTAL	75.83	74.85	-0.98

CHART: AVERAGE AGE CHANGE

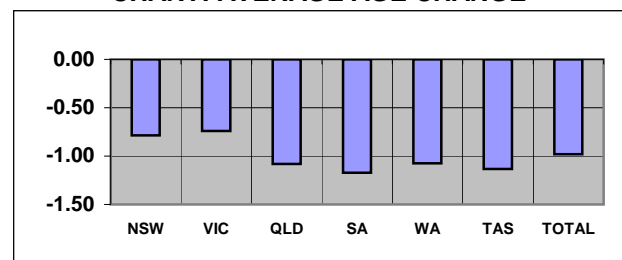

Overseas residents included in total but not reported. ACT and NT included within NSW and SA respectively.

TABLE: TREATMENT POPULATION BY CONFLICT (TOTAL)

Conflict	Jun-13	Jun-14	% Change
1. First World War	191	158	-17.28%
2. Second World War	117,584	104,972	-10.73%
3. Korea, Malaya & FESR	20,448	19,885	-2.75%
4. Vietnam	46,727	46,875	0.32%
5. Gulf War	930	987	6.13%
6. East Timor, Afghanistan & Iraq	6,235	7,424	19.07%
7. Peacekeeping & Other Operations	3,619	3,889	7.46%
8. No Operational Service	32,775	40,598	23.87%
9. British Commonwealth & Allied	4,659	4,335	-6.95%

CHART: PERCENT CHANGE

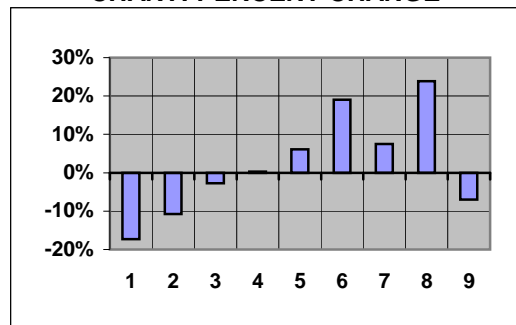

Note 1: Unknown numbers are not included in Summary Tables.

CONTENTS	PAGE No
NOTES	2
GRAPH	
1. Treatment population by state and sex	3
2. Treatment population by state and age group	4
3. Treatment population by state	5
4. Treatment population by single age trend from June 2008 to June 2023	6
5. Treatment population by state and card holder	7
TABLE	
1. Treatment population by state and age group	8
2. Treatment population by state, card and age group	9
3. Average age of the treatment population by card and state	10
4. Treatment population by state, sex and age group - Gold & White Card Group	11
4. Treatment population by state, sex and age group - Gold Card Group	12
4. Treatment population by state, sex and age group - White Card Group	13
5. Treatment population by Act, card, sex and age group	14
6. Treatment Population by conflict, card and sex	15
7. Prisoners of War, by POW country and state	16
8. DVA treatment population compared with Australian population by age group over 64 and sex	17
9. Treatment population trends - actual and projections as at 30 June	18
9. Treatment population trends - actual and projections as at 30 June (Continuation)	19

NOTES

Definition

The "treatment population" consists of veterans and dependants who have been issued a Gold or White card entitling them to medical and other treatment at Department expense under the Veterans' Entitlement Act, the Social Security and Veterans' Entitlements Amendment (No2) Act 1987, the Veterans' Entitlement (Transitional Provisions and Consequential Amendments) Act 1986 and the Military Rehabilitation and Compensation Act 2004.

Revisions

From September 2013 table 5 reports card holders by the legislation under which treatment expenses are paid.

Considerable changes have been made to table 6 and so it is no longer comparable to historical reports. Prior to September 2013, table 6 grouped clients by conflict using DVA file number. This resulted in veterans from recent conflicts being counted in a single group (Defence/Peace Keeping). From September 2013, clients are now counted under each conflict or operation in which they are known to have served. This change has made it possible to report figures for conflicts such as East Timor, Afghanistan and Iraq. Merchant mariners from the second world war are now included in the count of all former servicemen and women from World War II. Veterans from the Far East Strategic Reserve (FESR) are now included with those who served in Korea or Malaya.

Veterans with service in more than one of the specified conflict groups are counted under each relevant conflict. For this reason, individual conflicts can not be summed. Net totals for multiple conflicts can be requested by emailing 'stats@dva.gov.au'.

GRAPH 1: TREATMENT POPULATION BY STATE AND SEX FROM JUNE 2010 - JUNE 2014

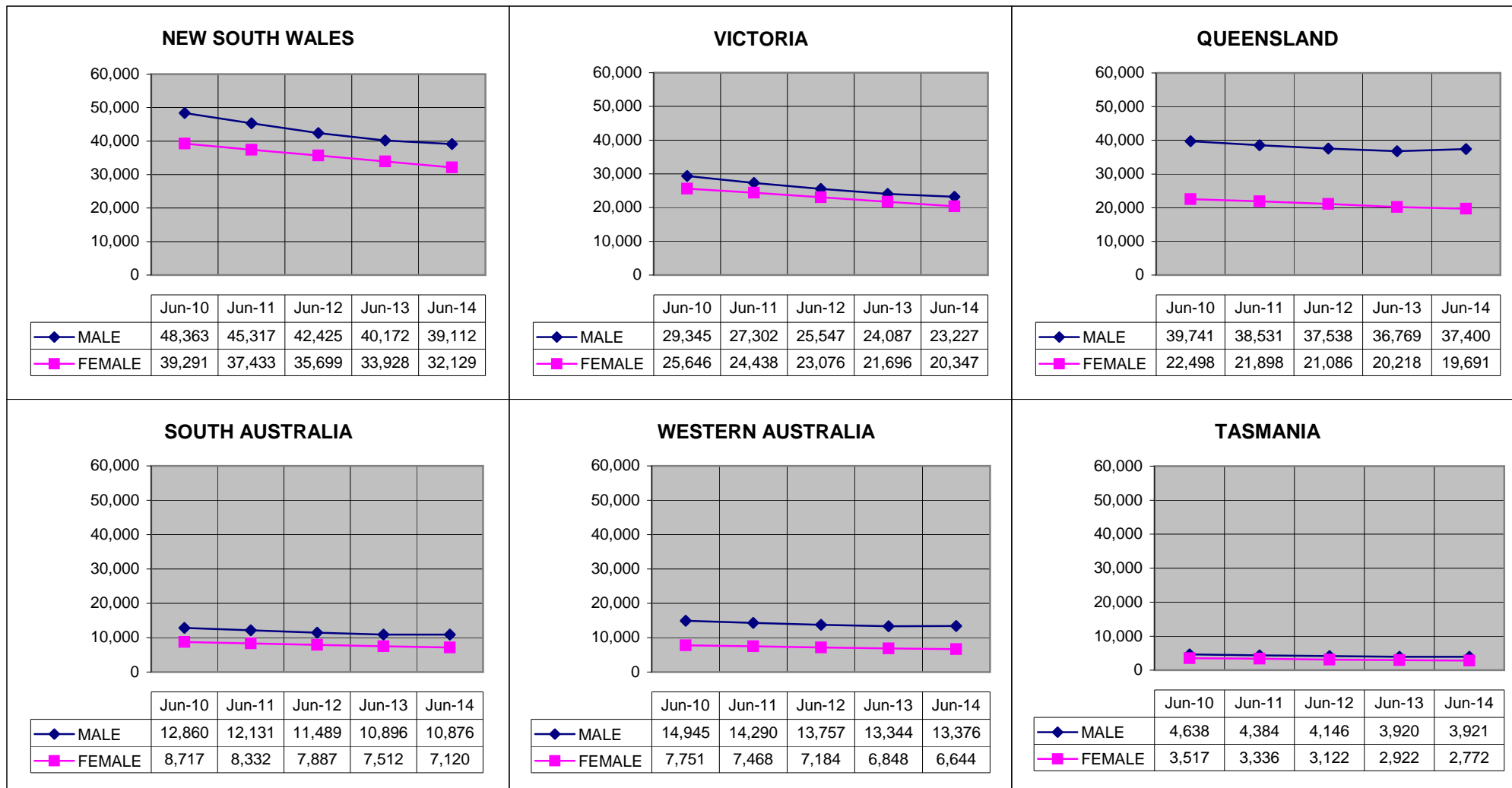

Overseas residents not reported. ACT and NT included within NSW and SA respectively.

GRAPH 2: TREATMENT POPULATION BY STATE AND AGE GROUP, AS AT 27 JUNE 2014

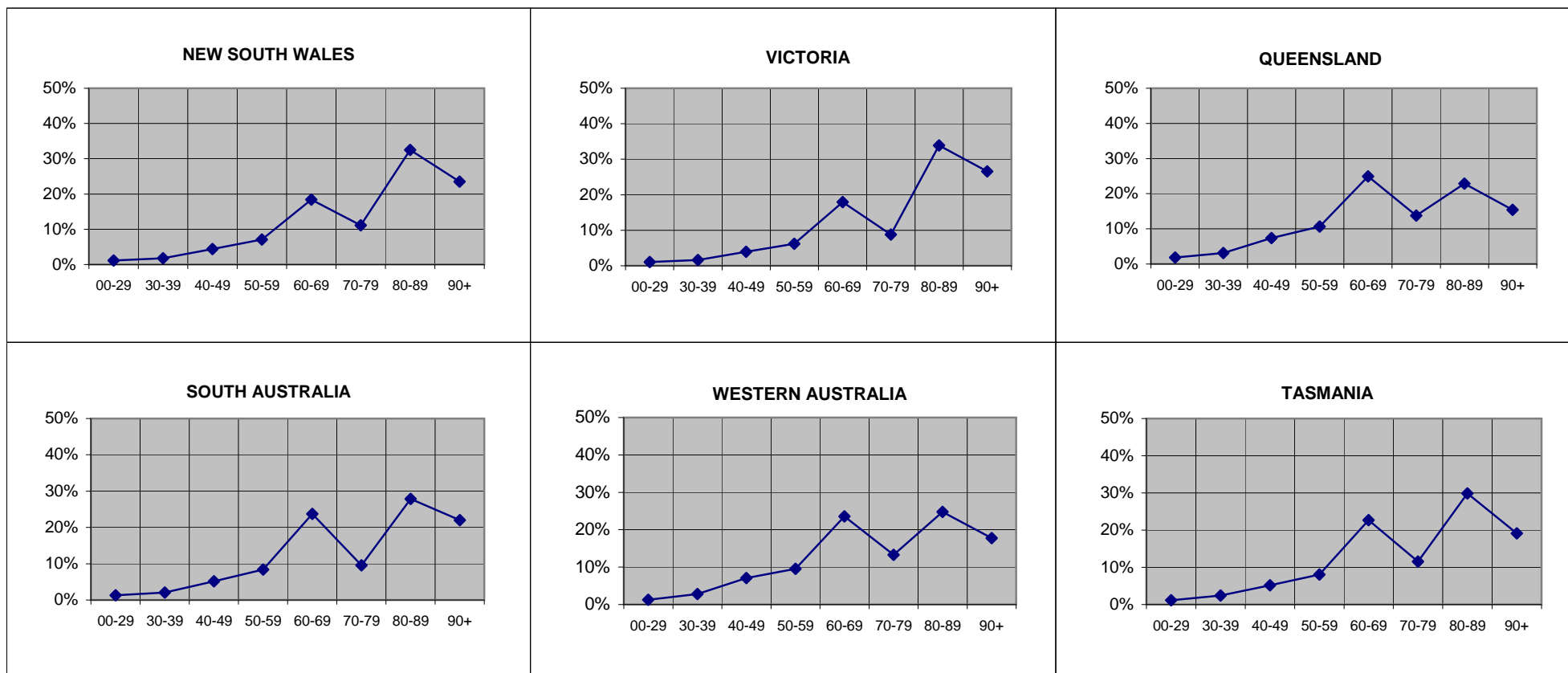

Overseas residents not reported. ACT and NT included within NSW and SA respectively.

GRAPH 3: TREATMENT POPULATION BY STATE AND SEX, AS AT 27 JUNE 2014

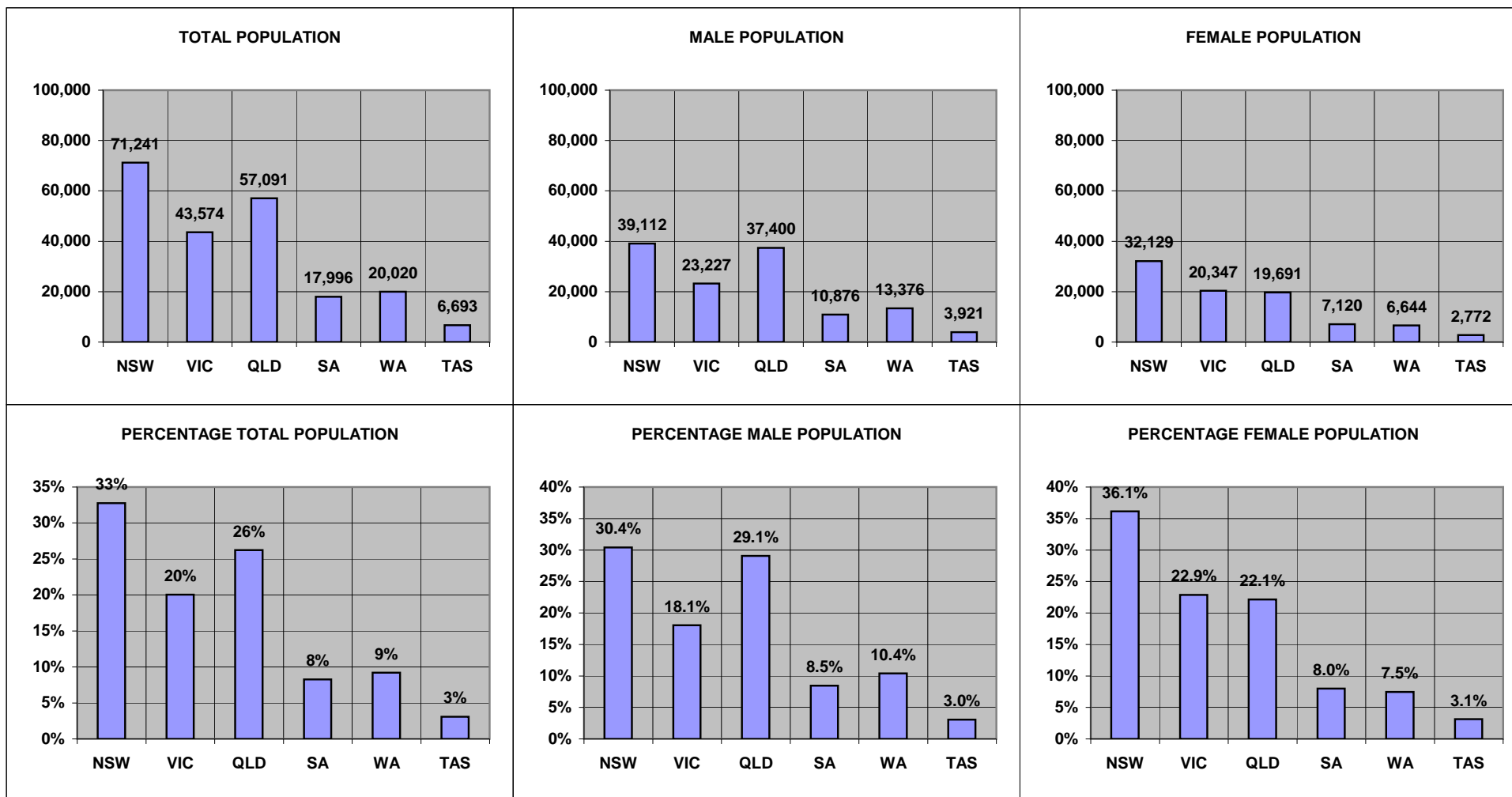

Overseas residents not reported. ACT and NT included within NSW and SA respectively.

**GRAPH 4: TOTAL TREATMENT POPULATION BY AGE TREND FROM JUNE 2009 TO JUNE 2024
DATA AS AT JUNE 2014**

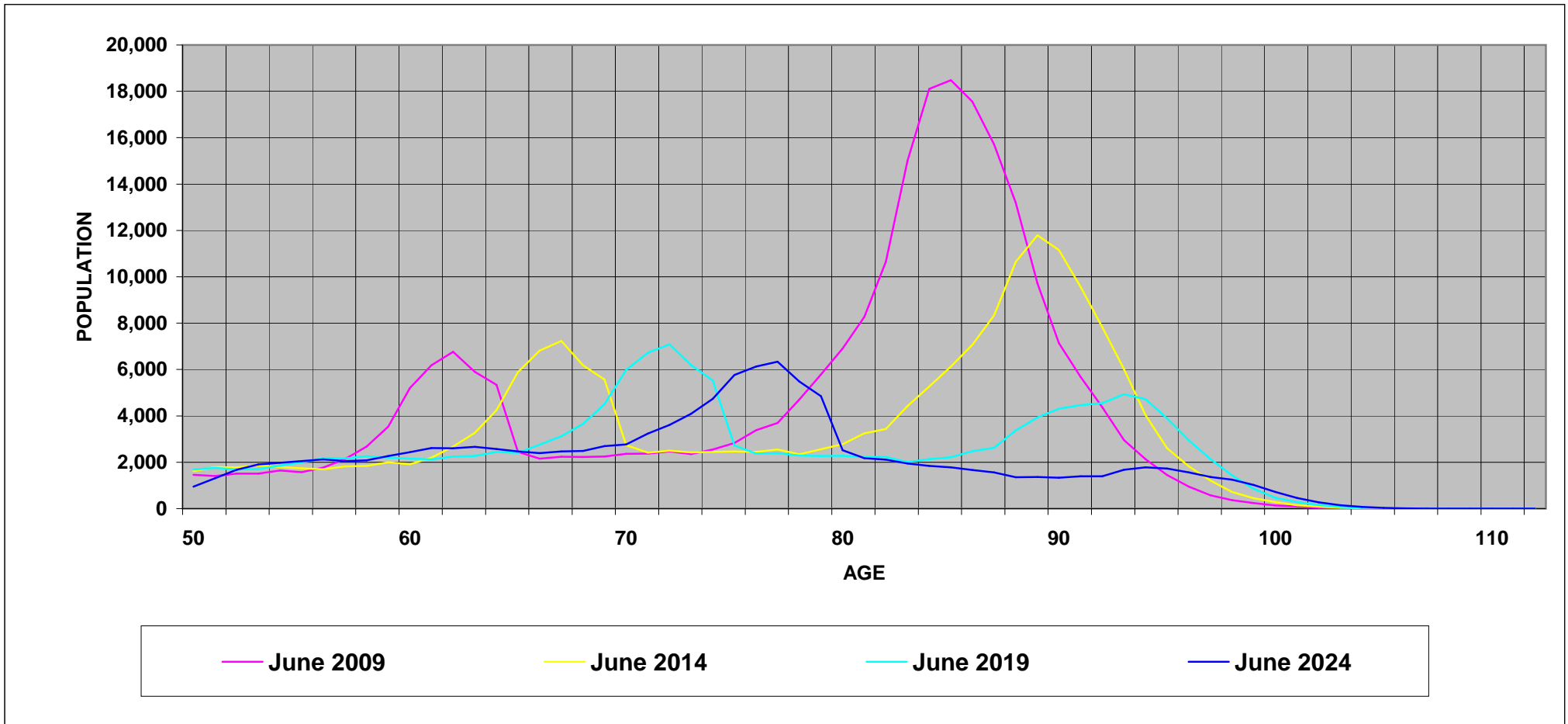

GRAPH 5: TREATMENT POPULATION BY STATE AND CARD HOLDER, AS AT 27 JUNE 2014

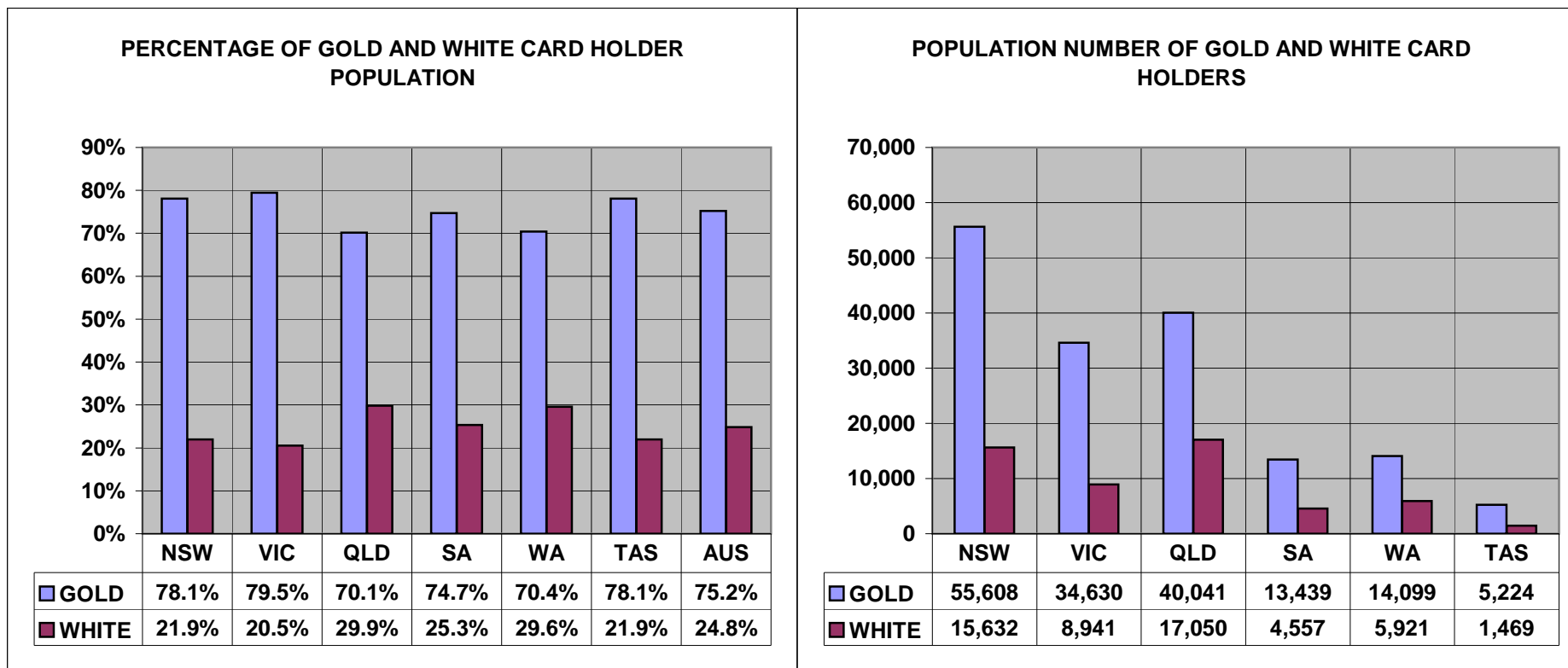

Overseas residents not reported. ACT and NT included within NSW and SA respectively.

TABLE 1 : TREATMENT POPULATION BY STATE AND AGE GROUP, AS AT 27 JUNE 2014

	UNDER 30	30-39	40-49	50-59	60-69	70-79	80-89	90 & OVER	TOTAL
NEW SOUTH WALES	717 1.1%	1,059 1.6%	2,640 4.0%	4,179 6.3%	12,017 18.2%	7,089 10.7%	22,162 33.6%	16,109 24.4%	65,972 100.0%
VICTORIA	450 1.0%	710 1.6%	1,718 3.9%	2,687 6.2%	7,823 18.0%	3,816 8.8%	14,773 33.9%	11,594 26.6%	43,571 100.0%
QUEENSLAND	1,064 1.9%	1,785 3.1%	4,228 7.4%	6,095 10.7%	14,229 24.9%	7,864 13.8%	13,041 22.8%	8,785 15.4%	57,091 100.0%
SOUTH AUSTRALIA	173 1.0%	268 1.6%	688 4.1%	1,237 7.4%	3,925 23.5%	1,593 9.5%	4,925 29.4%	3,920 23.4%	16,729 100.0%
WESTERN AUSTRALIA	260 1.3%	559 2.8%	1,410 7.0%	1,909 9.5%	4,717 23.6%	2,663 13.3%	4,953 24.7%	3,549 17.7%	20,020 100.0%
TASMANIA	75 1.1%	161 2.4%	348 5.2%	539 8.1%	1,520 22.7%	772 11.5%	1,997 29.8%	1,281 19.1%	6,693 100.0%
NORTHERN TERRITORY	60 4.7%	99 7.8%	238 18.8%	269 21.2%	342 27.0%	124 9.8%	91 7.2%	44 3.5%	1,267 100.0%
AUSTRALIAN CAPITAL TERRITORY	92 1.7%	201 3.8%	511 9.7%	878 16.7%	1,122 21.3%	833 15.8%	1,013 19.2%	618 11.7%	5,268 100.0%
OVERSEAS	9 1.0%	32 3.4%	111 11.7%	139 14.7%	305 32.2%	130 13.7%	132 13.9%	89 9.4%	947 100.0%
TOTAL	2,900 1.3%	4,874 2.2%	11,892 5.5%	17,932 8.2%	46,000 21.1%	24,884 11.4%	63,087 29.0%	45,989 21.1%	217,562 100.0%

TABLE 2: TREATMENT POPULATION BY STATE, CARD AND AGE GROUP, AS AT 27 JUNE 2014

		UNDER 30	30-39	40-49	50-59	60-69	70-79	80-89	90 & OVER	TOTAL
NEW SOUTH WALES	GOLD	138	91	419	1,097	8,785	6,322	20,748	15,189	52,789
	WHITE	579	968	2,221	3,082	3,232	767	1,414	920	13,183
	TOTAL	717	1,059	2,640	4,179	12,017	7,089	22,162	16,109	65,972
VICTORIA	GOLD	71	66	281	638	5,657	3,333	13,705	10,879	34,630
	WHITE	379	644	1,437	2,049	2,166	483	1,068	715	8,941
	TOTAL	450	710	1,718	2,687	7,823	3,816	14,773	11,594	43,571
QUEENSLAND	GOLD	191	199	730	1,625	10,055	6,897	12,085	8,259	40,041
	WHITE	873	1,586	3,498	4,470	4,174	967	956	526	17,050
	TOTAL	1,064	1,785	4,228	6,095	14,229	7,864	13,041	8,785	57,091
SOUTH AUSTRALIA	GOLD	25	15	115	316	3,002	1,348	4,468	3,660	12,949
	WHITE	148	253	573	921	923	245	457	260	3,780
	TOTAL	173	268	688	1,237	3,925	1,593	4,925	3,920	16,729
WESTERN AUSTRALIA	GOLD	38	31	226	512	3,441	2,188	4,406	3,257	14,099
	WHITE	222	528	1,184	1,397	1,276	475	547	292	5,921
	TOTAL	260	559	1,410	1,909	4,717	2,663	4,953	3,549	20,020
TASMANIA	GOLD	8	8	51	166	1,169	682	1,909	1,231	5,224
	WHITE	67	153	297	373	351	90	88	50	1,469
	TOTAL	75	161	348	539	1,520	772	1,997	1,281	6,693
NORTHERN TERRITORY	GOLD	1	1	16	41	206	105	79	41	490
	WHITE	59	98	222	228	136	19	12	3	777
	TOTAL	60	99	238	269	342	124	91	44	1,267
AUSTRALIAN CAPITAL TERRITORY	GOLD	14	8	43	99	456	705	920	574	2,819
	WHITE	78	193	468	779	666	128	93	44	2,449
	TOTAL	92	201	511	878	1,122	833	1,013	618	5,268
OVERSEAS	GOLD	4	7	26	38	208	101	98	55	537
	WHITE	5	25	85	101	97	29	34	34	410
	TOTAL	9	32	111	139	305	130	132	89	947
TOTAL	GOLD	490	426	1,907	4,532	32,979	21,681	58,418	43,145	163,578
	WHITE	2,410	4,448	9,985	13,400	13,021	3,203	4,669	2,844	53,984
	TOTAL	2,900	4,874	11,892	17,932	46,000	24,884	63,087	45,989	217,562

TABLE 3: AVERAGE AGE OF THE TREATMENT POPULATION BY CARD AND STATE, AS AT 27 JUNE 2014

CARD	NSW	VIC	QLD	SA	WA	TAS	NT	ACT	OS	TOTAL
GOLD	81.84	82.53	77.51	80.63	78.59	79.77	70.92	78.65	70.98	80.36
WHITE	59.86	60.72	55.63	60.83	58.27	55.78	49.64	55.95	60.84	58.13
TOTAL	77.45	78.05	70.98	76.16	72.58	74.51	57.87	68.10	66.59	74.85

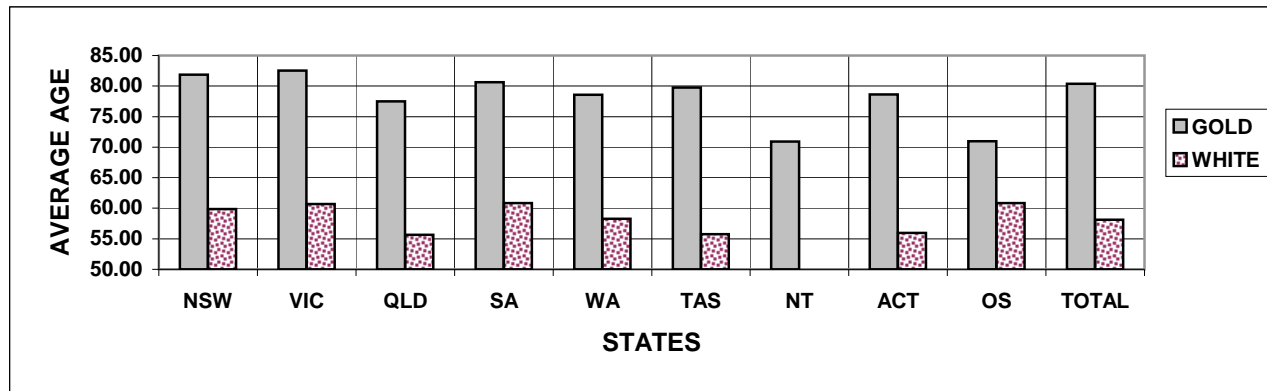

TABLE 4: TREATMENT POPULATION BY STATE, SEX AND AGE GROUP, AS AT 27 JUNE 2014
GOLD AND WHITE CARDS

		UNDER 30	30-39	40-49	50-59	60-69	70-79	80-89	90 & OVER	TOTAL
NEW SOUTH WALES	MALE	530	882	2,238	3,543	10,566	4,087	6,622	6,904	35,373
	FEMALE	187	177	402	636	1,451	3,002	15,540	9,205	30,600
	TOTAL	717	1,059	2,640	4,179	12,017	7,089	22,162	16,109	65,973
VICTORIA	MALE	336	594	1,430	2,258	6,975	2,211	4,262	5,158	23,227
	FEMALE	114	116	288	429	848	1,605	10,511	6,436	20,347
	TOTAL	450	710	1,718	2,687	7,823	3,816	14,773	11,594	43,574
QUEENSLAND	MALE	818	1,473	3,523	5,288	12,650	5,492	4,275	3,881	37,400
	FEMALE	246	312	705	807	1,579	2,372	8,766	4,904	19,691
	TOTAL	1,064	1,785	4,228	6,095	14,229	7,864	13,041	8,785	57,091
SOUTH AUSTRALIA	MALE	138	219	570	1,056	3,506	1,057	1,539	1,750	9,835
	FEMALE	35	49	118	181	419	536	3,386	2,170	6,894
	TOTAL	173	268	688	1,237	3,925	1,593	4,925	3,920	16,729
WESTERN AUSTRALIA	MALE	187	450	1,169	1,664	4,287	1,941	1,972	1,706	13,376
	FEMALE	73	109	241	245	430	722	2,981	1,843	6,644
	TOTAL	260	559	1,410	1,909	4,717	2,663	4,953	3,549	20,020
TASMANIA	MALE	60	132	273	460	1,363	460	604	569	3,921
	FEMALE	15	29	75	79	157	312	1,393	712	2,772
	TOTAL	75	161	348	539	1,520	772	1,997	1,281	6,693
NORTHERN TERRITORY	MALE	47	81	199	241	305	98	46	24	1,041
	FEMALE	13	18	39	28	37	26	45	20	226
	TOTAL	60	99	238	269	342	124	91	44	1,267
AUSTRALIAN CAPITAL TERRITORY	MALE	69	147	386	741	1,000	647	444	305	3,739
	FEMALE	23	54	125	137	122	186	569	313	1,529
	TOTAL	92	201	511	878	1,122	833	1,013	618	5,268
OVERSEAS	MALE	5	23	81	118	274	95	72	60	728
	FEMALE	4	9	30	21	31	35	60	29	219
	TOTAL	9	32	111	139	305	130	132	89	947
TOTAL	MALE	2,190	4,001	9,869	15,369	40,926	16,088	19,836	20,357	128,640
	FEMALE	710	873	2,023	2,563	5,074	8,796	43,251	25,632	88,922
	TOTAL	2,900	4,874	11,892	17,932	46,000	24,884	63,087	45,989	217,562

TABLE 4: TREATMENT POPULATION BY STATE, SEX AND AGE GROUP, AS AT 27 JUNE 2014
GOLD CARD

		UNDER 30	30-39	40-49	50-59	60-69	70-79	80-89	90 & OVER	TOTAL
NEW SOUTH WALES	MALE	70	69	326	734	7,416	3,343	5,372	6,231	23,561
	FEMALE	68	22	93	363	1,369	2,979	15,376	8,958	29,228
	TOTAL	138	91	419	1,097	8,785	6,322	20,748	15,189	52,789
VICTORIA	MALE	30	59	224	417	4,861	1,735	3,293	4,588	15,207
	FEMALE	41	7	57	221	796	1,598	10,412	6,291	19,423
	TOTAL	71	66	281	638	5,657	3,333	13,705	10,879	34,630
QUEENSLAND	MALE	82	165	595	1,202	8,603	4,540	3,410	3,476	22,073
	FEMALE	109	34	135	423	1,452	2,357	8,675	4,783	17,968
	TOTAL	191	199	730	1,625	10,055	6,897	12,085	8,259	40,041
SOUTH AUSTRALIA	MALE	11	10	93	215	2,607	815	1,127	1,538	6,416
	FEMALE	14	5	22	101	395	533	3,341	2,122	6,533
	TOTAL	25	15	115	316	3,002	1,348	4,468	3,660	12,949
WESTERN AUSTRALIA	MALE	18	23	177	372	3,049	1,476	1,462	1,480	8,057
	FEMALE	20	8	49	140	392	712	2,944	1,777	6,042
	TOTAL	38	31	226	512	3,441	2,188	4,406	3,257	14,099
TASMANIA	MALE	4	6	42	124	1,028	373	527	529	2,633
	FEMALE	4	2	9	42	141	309	1,382	702	2,591
	TOTAL	8	8	51	166	1,169	682	1,909	1,231	5,224
NORTHERN TERRITORY	MALE	0	1	12	33	172	80	34	22	354
	FEMALE	1	0	4	8	34	25	45	19	136
	TOTAL	1	1	16	41	206	105	79	41	490
AUSTRALIAN CAPITAL TERRITORY	MALE	9	6	26	62	358	524	357	272	1,614
	FEMALE	5	2	17	37	98	181	563	302	1,205
	TOTAL	14	8	43	99	456	705	920	574	2,819
OVERSEAS	MALE	1	5	16	22	179	66	41	28	358
	FEMALE	3	2	10	16	29	35	57	27	179
	TOTAL	4	7	26	38	208	101	98	55	537
TOTAL	MALE	225	344	1,511	3,181	28,273	12,952	15,623	18,164	80,273
	FEMALE	265	82	396	1,351	4,706	8,729	42,795	24,981	83,305
	TOTAL	490	426	1,907	4,532	32,979	21,681	58,418	43,145	163,578

TABLE 4: TREATMENT POPULATION BY STATE, SEX AND AGE GROUP, AS AT 27 JUNE 2014
WHITE CARD

		UNDER 30	30-39	40-49	50-59	60-69	70-79	80-89	90 & OVER	TOTAL
NEW SOUTH WALES	MALE	460	813	1,912	2,809	3,150	744	1,250	673	11,812
	FEMALE	119	155	309	273	82	23	164	247	1,372
	TOTAL	579	968	2,221	3,082	3,232	767	1,414	920	13,184
VICTORIA	MALE	306	535	1,206	1,841	2,114	476	969	570	8,020
	FEMALE	73	109	231	208	52	7	99	145	924
	TOTAL	379	644	1,437	2,049	2,166	483	1,068	715	8,944
QUEENSLAND	MALE	736	1,308	2,928	4,086	4,047	952	865	405	15,327
	FEMALE	137	278	570	384	127	15	91	121	1,723
	TOTAL	873	1,586	3,498	4,470	4,174	967	956	526	17,050
SOUTH AUSTRALIA	MALE	127	209	477	841	899	242	412	212	3,419
	FEMALE	21	44	96	80	24	3	45	48	361
	TOTAL	148	253	573	921	923	245	457	260	3,780
WESTERN AUSTRALIA	MALE	169	427	992	1,292	1,238	465	510	226	5,319
	FEMALE	53	101	192	105	38	10	37	66	602
	TOTAL	222	528	1,184	1,397	1,276	475	547	292	5,921
TASMANIA	MALE	56	126	231	336	335	87	77	40	1,288
	FEMALE	11	27	66	37	16	3	11	10	181
	TOTAL	67	153	297	373	351	90	88	50	1,469
NORTHERN TERRITORY	MALE	47	80	187	208	133	18	12	2	687
	FEMALE	12	18	35	20	3	1	0	1	90
	TOTAL	59	98	222	228	136	19	12	3	777
AUSTRALIAN CAPITAL TERRITORY	MALE	60	141	360	679	642	123	87	33	2,125
	FEMALE	18	52	108	100	24	5	6	11	324
	TOTAL	78	193	468	779	666	128	93	44	2,449
OVERSEAS	MALE	4	18	65	96	95	29	31	32	370
	FEMALE	1	7	20	5	2	0	3	2	40
	TOTAL	5	25	85	101	97	29	34	34	410
TOTAL	MALE	1,965	3,657	8,358	12,188	12,653	3,136	4,213	2,193	48,367
	FEMALE	445	791	1,627	1,212	368	67	456	651	5,617
	TOTAL	2,410	4,448	9,985	13,400	13,021	3,203	4,669	2,844	53,984

TABLE 5: TREATMENT POPULATION BY ACT, CARD TYPE, SEX AND AGE GROUP, AS AT 27 JUNE 2014

			UNDER 30	30-39	40-49	50-59	60-69	70-79	80-89	90 & OVER	TOTAL
VEA	GOLD	MALE	149	196	1,369	3,139	28,251	12,951	15,623	18,164	79,842
		FEMALE	198	49	363	1,339	4,699	8,729	42,795	24,981	83,153
		TOTAL	347	245	1,732	4,478	32,950	21,680	58,418	43,145	162,995
	WHITE	MALE	42	755	6,092	11,122	11,602	2,699	4,034	2,192	38,540
		FEMALE	4	103	1,096	984	298	52	453	651	3,641
		TOTAL	46	858	7,188	12,106	11,900	2,751	4,487	2,843	42,181
TOTAL		MALE	191	951	7,461	14,261	39,853	15,650	19,657	20,356	118,382
		FEMALE	202	152	1,459	2,323	4,997	8,781	43,248	25,632	86,794
		TOTAL	393	1,103	8,920	16,584	44,850	24,431	62,905	45,988	205,176
MRCA	GOLD	MALE	76	148	142	42	22	1	0	0	431
		FEMALE	67	33	33	12	7	0	0	0	152
		TOTAL	143	181	175	54	29	1	0	0	583
	WHITE	MALE	1,902	2,159	1,330	628	225	2	0	0	6,246
		FEMALE	430	406	221	100	10	0	0	0	1,167
		TOTAL	2,332	2,565	1,551	728	235	2	0	0	7,413
TOTAL		MALE	1,978	2,307	1,472	670	247	3	0	0	6,677
		FEMALE	497	439	254	112	17	0	0	0	1,319
		TOTAL	2,475	2,746	1,726	782	264	3	0	0	7,996
SRCA	WHITE	MALE	21	743	936	438	826	435	179	1	3,581
		FEMALE	11	282	310	128	60	15	3	0	809
		TOTAL	32	1,025	1,246	566	886	450	182	1	4,390

Note:

This table shows the Act liable to pay for all eligible treatment. Where a client has treatment eligibility under multiple Acts, all treatment costs are paid under a single Act.

TABLE 6: TREATMENT POPULATION BY CONFLICT, CARD AND SEX, AS AT 27 JUNE 2014

	Sex	Card	CONFLICTS - AUSTRALIAN FORCES											Total
			First World War	Second World War	Korea, Malaya & FESR	Vietnam	Gulf War	East Timor	Afghanistan	Iraq	Other Operations	Peace-keeping Forces	No Operational Service	
Veterans	Male	Gold	0	28,009	13,297	36,273	262	1,182	346	251	704	796	6,330	79,863
		White	0	3,450	731	4,346	630	3,382	1,784	1,011	1,040	1,213	28,920	44,193
		Total	0	31,459	14,028	40,619	892	4,564	2,130	1,262	1,744	2,009	35,250	124,056
	Female	Gold	0	1,168	39	109	16	63	24	18	34	11	404	1,836
		White	0	974	11	46	36	275	110	93	98	70	3,869	5,456
		Total	0	2,142	50	155	52	338	134	111	132	81	4,273	7,292
	Total	Gold	0	29,177	13,336	36,382	278	1,245	370	269	738	807	6,734	81,699
		White	0	4,424	742	4,392	666	3,657	1,894	1,104	1,138	1,283	32,789	49,649
		Total	0	33,601	14,078	40,774	944	4,902	2,264	1,373	1,876	2,090	39,523	131,348
Dependants	Male	Gold	13	202	17	66	13	24	18	11	7	7	55	410
		White	0	0	0	0	0	0	0	0	0	0	0	0
		Total	13	202	17	66	13	24	18	11	7	7	55	410
	Female	Gold	145	71,169	5,790	6,035	30	63	57	24	29	96	1,020	81,469
		White	0	0	0	0	0	0	0	0	0	0	0	0
		Total	145	71,169	5,790	6,035	30	63	57	24	29	96	1,020	81,469
	Total	Gold	158	71,371	5,807	6,101	43	87	75	35	36	103	1,075	81,879
		White	0	0	0	0	0	0	0	0	0	0	0	0
		Total	158	71,371	5,807	6,101	43	87	75	35	36	103	1,075	81,879
Total			158	104,972	19,885	46,875	987	4,989	2,339	1,408	1,912	2,193	40,598	213,227
			British Commonwealth and Allied veterans with a White card											4,335
Grand Total														217,562

Notes:

- (1) For veterans, the conflict categories have been derived from a combination of the conflict(s) to which any accepted disabilities have been attributed, the conflict from which the veteran has Qualifying Service (QS) or the conflict(s) listed in the veterans' service details (where known by DVA). Where none of these are known, DVA File Number is used.
- (2) For dependants the conflict categories have been derived from a combination of the conflict(s) to which any accepted disabilities for the deceased veteran have been attributed or the conflict(s) listed in the deceased veterans' service details (where known by DVA). Where neither of these are known, DVA File Number is used.
- (3) Veterans and dependants of veterans who have served in multiple conflicts are counted once under each relevant conflict group. For this reason the reported numbers for each conflict must not be summed.

**TABLE 7: PRISONERS OF WAR, BY POW COUNTRY AND STATE
WITH A GOLD CARD, AS AT 27 JUNE 2014**

	NSW	VIC	QLD	SA	WA	TAS	NT	ACT	OS	AUS
EUROPE	57	45	29	13	24	4	2	4	1	179
JAPAN	108	58	49	15	27	10	0	1	1	269
KOREA	4	1	1	1	1	0	1	0	0	9
TOTAL	169	104	79	29	52	14	3	5	2	457

**TABLE 8: DVA TREATMENT POPULATION COMPARED WITH AUSTRALIAN POPULATION
BY AGE GROUP OVER 64 AND SEX, AS AT 27 JUNE 2014**

Age Groups	Males			Females			Persons		
	Total Population ¹	Treatment Population	% of Total Population	Total Population ¹	Treatment Population	% of Total Population	Total Population ¹	Treatment Population	% of Total Population
65-69	508,032	28,752	5.7%	515,590	2,942	0.6%	1,023,622	31,694	3.1%
70-74	371,058	9,173	2.5%	384,367	3,350	0.9%	755,425	12,523	1.7%
75-79	267,237	6,915	2.6%	305,669	5,446	1.8%	572,906	12,361	2.2%
80-84	192,716	5,667	2.9%	253,075	13,462	5.3%	445,791	19,129	4.3%
85 & over	146,889	34,526	23.5%	273,378	55,421	20.3%	420,267	89,947	21.4%
65 & over	1,485,932	85,033	5.7%	1,732,079	80,621	4.7%	3,218,011	165,654	5.1%
70 & over	977,900	56,281	5.8%	1,216,489	77,679	6.4%	2,194,389	133,960	6.1%
75 & over	606,842	47,108	7.8%	832,122	74,329	8.9%	1,438,964	121,437	8.4%
80 & over	339,605	40,193	11.8%	526,453	68,883	13.1%	866,058	109,076	12.6%
85 & over	146,889	34,526	23.5%	273,378	55,421	20.3%	420,267	89,947	21.4%

Source:

1 Australian Demographic Statistics September 2013 ABS Cat. No. 3101.0 (Table 7)

TABLE 9: TREATMENT POPULATION TRENDS - ACTUAL AND PROJECTIONS AS AT 30 JUNE

	ACTUALS					PROJECTIONS									
	2010	2011	2012	2013	2014	2015	2016	2017	2018	2019	2020	2021	2022	2023	2024
CARD															
Gold	207,945	196,619	185,031	174,168	163,578	152,800	142,700	133,000	123,900	115,400	107,700	100,800	94,700	89,400	84,700
White	49,621	48,986	48,769	49,013	53,984	53,500	53,100	52,800	52,600	52,600	52,600	52,700	52,700	52,800	52,800
GENDER															
Male	150,104	142,556	135,572	129,865	128,640	123,300	118,700	114,500	110,900	107,800	105,100	102,800	100,800	98,900	97,200
Female	107,462	103,049	98,228	93,316	88,922	83,000	77,100	71,300	65,600	60,200	55,200	50,700	46,700	43,200	40,300
AVERAGE AGE															
Male	72.9	72.5	71.9	71.3	70.0	69.4	68.9	68.4	68.1	67.8	67.7	67.6	67.7	67.9	68.1
Female	82.5	82.9	83.2	83.4	83.1	83.2	83.2	83.2	83.0	82.7	82.2	81.7	81.0	80.3	79.6
STATE															
NSW	87,654	82,750	78,124	74,100	71,241	67,000	63,000	59,300	55,800	52,600	49,700	47,200	44,900	42,900	41,200
Vic	54,991	51,740	48,623	45,783	43,574	40,700	37,900	35,400	33,000	30,800	28,800	27,100	25,600	24,200	23,100
Qld	62,239	60,429	58,624	56,987	57,091	55,300	53,600	51,900	50,300	48,900	47,500	46,400	45,300	44,300	43,500
SA	21,577	20,463	19,376	18,408	17,996	16,900	15,900	15,000	14,200	13,400	12,800	12,200	11,700	11,300	10,900
WA	22,696	21,758	20,941	20,192	20,020	19,200	18,300	17,500	16,800	16,100	15,400	14,900	14,300	13,900	13,500
Tas	8,409	8,465	8,112	7,711	7,640	7,300	7,000	6,700	6,500	6,200	6,000	5,800	5,600	5,500	5,400
Total	257,566	245,605	233,800	223,181	217,562	206,400	195,700	185,800	176,600	168,000	160,200	153,600	147,400	142,100	137,600

- Notes:**
1. State figures are by state of residence with ACT and NT included in NSW and SA respectively.
 2. Projected client numbers may not add exactly to totals due to rounding.
 3. Figures to June 2014 are actual.

TABLE 9: TREATMENT POPULATION TRENDS - ACTUAL AND PROJECTIONS AS AT 30 JUNE (Continuation)

	ACTUALS					PROJECTIONS									
	2010	2011	2012	2013	2014	2015	2016	2017	2018	2019	2020	2021	2022	2023	2024
GOLD AND WHITE CARDS															
AGE GROUP															
<55	24,206	24,094	24,218	24,883	28,500	28,100	27,500	26,800	26,000	25,200	24,400	23,500	22,600	21,400	20,100
55-59	10,125	9,248	8,798	8,695	9,098	9,300	9,700	10,100	10,500	10,800	10,900	10,700	10,600	10,500	10,600
60-64	28,205	25,550	21,406	17,397	14,306	12,700	11,800	11,400	11,100	11,200	11,400	11,800	12,100	12,600	12,900
65-69	14,595	18,531	23,398	27,851	31,694	30,500	27,700	23,600	19,700	16,500	14,800	13,700	13,000	12,600	12,500
70-74	12,036	12,156	12,124	12,064	12,523	15,800	19,700	24,400	28,600	31,500	30,200	27,800	24,400	21,200	18,400
75-79	17,120	14,757	13,547	12,536	12,361	12,100	12,000	11,900	11,800	12,000	15,100	18,500	22,600	26,000	28,600
80-84	45,376	34,958	28,025	23,081	19,129	16,000	13,500	12,300	11,300	10,900	10,600	10,500	10,400	10,300	10,600
85-89	76,135	72,043	63,468	53,912	43,958	34,900	27,800	22,500	18,200	14,600	11,800	9,700	8,700	8,100	7,700
90+	29,768	34,268	38,816	42,762	45,993	47,100	46,100	42,900	39,200	35,300	31,300	27,300	23,100	19,400	16,200
Total	257,566	245,605	233,800	223,181	217,562	206,400	195,800	185,800	176,500	168,000	160,300	153,500	147,500	142,200	137,600
GOLD CARD															
AGE GROUP															
<55	4,741	4,689	4,587	4,611	4,677	4,600	4,500	4,400	4,200	4,200	4,100	4,000	3,900	3,800	3,600
55-59	4,167	3,338	2,874	2,710	2,678	2,600	2,600	2,600	2,700	2,600	2,600	2,500	2,400	2,400	2,400
60-64	20,926	18,461	14,680	11,038	7,880	6,100	5,100	4,500	4,100	3,900	3,700	3,800	3,800	3,900	3,900
65-69	11,473	14,702	18,749	22,390	25,099	24,100	21,400	17,500	13,700	10,500	8,500	7,200	6,400	5,700	5,300
70-74	10,531	10,652	10,655	10,674	10,943	13,800	17,400	21,600	25,200	27,700	26,300	23,500	19,900	16,600	13,600
75-79	15,827	13,445	12,206	11,167	10,738	10,400	10,400	10,200	10,200	10,400	13,100	16,300	19,900	22,900	25,000
80-84	41,465	32,500	26,628	21,919	17,935	14,700	12,200	10,900	9,900	9,400	9,000	8,900	8,800	8,800	9,000
85-89	71,002	66,674	58,250	49,530	40,483	32,400	26,300	21,500	17,400	13,800	10,900	8,800	7,800	7,000	6,600
90+	27,813	32,158	36,402	40,129	43,145	44,100	42,900	39,800	36,500	33,000	29,500	25,800	21,900	18,400	15,300
Total	207,945	196,619	185,031	174,168	163,578	152,800	142,700	133,000	123,900	115,400	107,700	100,800	94,700	89,400	84,700
WHITE CARD															
AGE GROUP															
<55	19,465	19,405	19,631	20,272	23,823	23,500	23,100	22,500	21,800	21,100	20,300	19,500	18,700	17,600	16,500
55-59	5,958	5,910	5,924	5,985	6,420	6,700	7,100	7,500	7,900	8,200	8,300	8,200	8,200	8,200	8,200
60-64	7,279	7,089	6,726	6,359	6,426	6,600	6,700	6,900	7,100	7,400	7,600	8,000	8,300	8,700	9,000
65-69	3,122	3,829	4,649	5,461	6,595	6,300	6,200	6,000	6,000	6,000	6,300	6,500	6,700	6,900	7,200
70-74	1,505	1,504	1,469	1,390	1,580	2,000	2,400	2,800	3,300	3,800	4,000	4,300	4,500	4,700	4,800
75-79	1,293	1,312	1,341	1,369	1,623	1,600	1,600	1,700	1,600	1,600	1,900	2,300	2,700	3,100	3,500
80-84	3,911	2,458	1,397	1,162	1,194	1,200	1,300	1,400	1,500	1,500	1,600	1,600	1,600	1,600	1,600
85-89	5,133	5,369	5,218	4,382	3,475	2,400	1,500	900	800	800	800	900	900	1,000	1,100
90+	1,955	2,110	2,414	2,633	2,848	3,000	3,200	3,100	2,700	2,200	1,800	1,500	1,200	1,000	900
Total	49,621	48,986	48,769	49,013	53,984	53,500	53,100	52,800	52,600	52,600	52,600	52,700	52,700	52,800	52,800