



Australian Government
Department of Veterans' Affairs

TREATMENT POPULATION STATISTICS

QUARTERLY REPORT - DECEMBER 2013

DATA EXTRACT AS AT 3 JANUARY 2014

**DEPARTMENT OF VETERANS' AFFAIRS
TRANSPORT, RESEARCH AND DEVELOPMENT
STATISTICAL SERVICES & NOMINAL ROLLS
CANBERRA**

SUMMARY TREND TREATMENT POPULATION STATISTICS

TREATMENT POPULATION BY QUARTER

TABLE: TOTAL AND % CHANGE BY QUARTER

Quarter	Tpop	% Change
Dec-11	239,584	
Mar-12	236,645	-1.23%
Jun-12	233,800	-1.20%
Sep-12	230,525	-1.40%
Dec-12	228,266	-0.98%
Mar-13	225,754	-1.10%
Jun-13	223,181	-1.14%
Sep-13	220,302	-1.29%
Dec-13	221,635	0.61%

CHART: PERCENT CHANGE

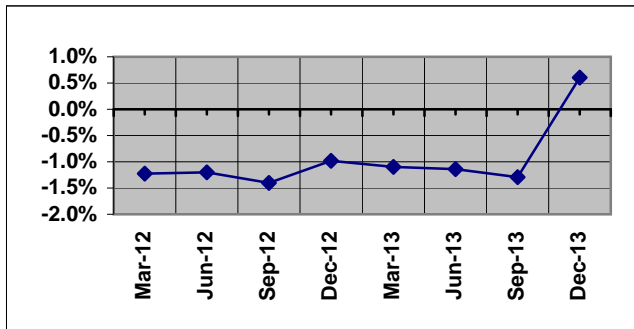

TREATMENT POPULATION BY STATE: DEC - 12 and DEC - 13

TABLE: TOTAL AND % CHANGE

	Dec-12	Dec-13	% Change
NSW	76,007	72,960	-4.01%
VIC	47,185	44,841	-4.97%
QLD	57,769	57,448	-0.56%
SA	18,873	18,324	-2.91%
WA	20,521	20,309	-1.03%
TAS	7,064	6,840	-3.17%
TOTAL	228,266	221,635	-2.90%

CHART: PERCENT CHANGE

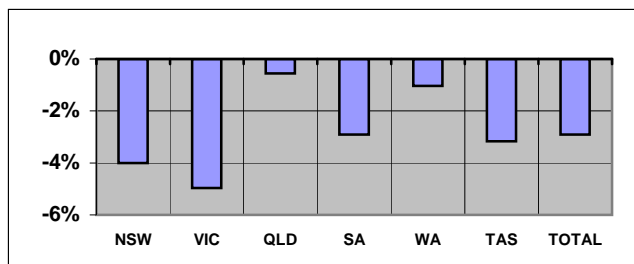

Overseas residents included in total but not reported. ACT and NT included within NSW and SA respectively.

TREATMENT POPULATION BY AGE GROUP: DEC - 12 and DEC - 13

TABLE: TOTAL AND % CHANGE

	Dec-12	Dec-13	% Change
<60	33,380	36,635	9.75%
60-69	45,066	46,019	2.11%
70-79	25,136	24,943	-0.77%
80-89	84,136	69,507	-17.39%
90>	40,548	44,531	9.82%
Total	228,266	221,635	-2.90%

CHART: PERCENT CHANGE

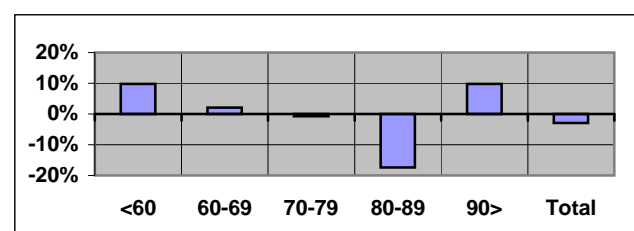

TREATMENT POPULATION PROJECTIONS AS AT 30 JUNE

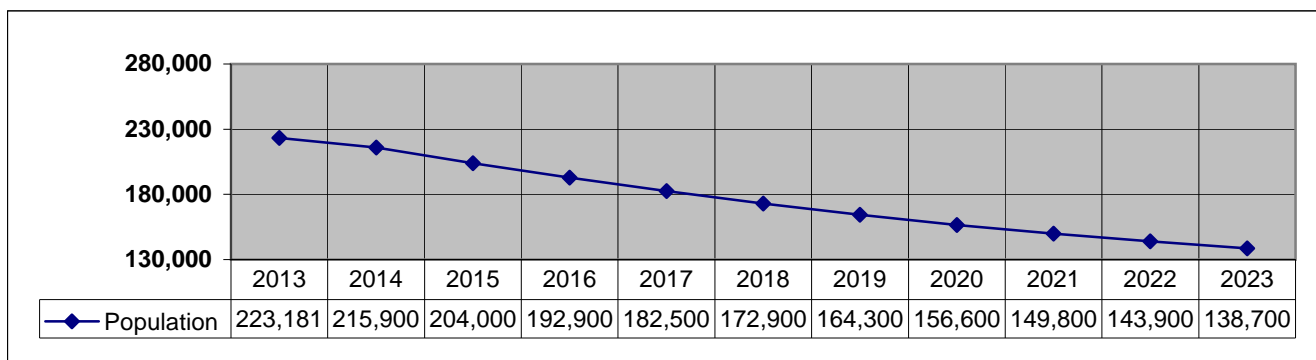

SUMMARY TREND (Continuation)
TREATMENT POPULATION STATISTICS

NUMBER OF GOLD CARDS BY STATE: DEC - 12 and DEC - 13

TABLE: TOTAL AND % CHANGE

	Dec-12	Dec-13	% Change
NSW	61,646	57,503	-6.72%
VIC	38,806	35,971	-7.31%
QLD	42,586	40,784	-4.23%
SA	14,772	13,881	-6.03%
WA	15,212	14,447	-5.03%
TAS	5,819	5,415	-6.94%
TOTAL	179,339	168,526	-6.03%

CHART: PERCENT CHANGE

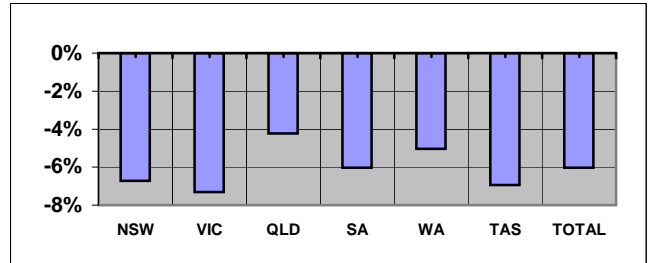

NUMBER OF WHITE CARDS BY STATE: DEC - 12 and DEC - 13

TABLE: TOTAL AND % CHANGE

	Dec-12	Dec-13	% Change
NSW	14,361	15,457	7.63%
VIC	8,379	8,870	5.86%
QLD	15,183	16,664	9.75%
SA	4,101	4,443	8.34%
WA	5,309	5,862	10.42%
TAS	1,245	1,425	14.46%
TOTAL	48,927	53,109	8.55%

CHART: PERCENT CHANGE

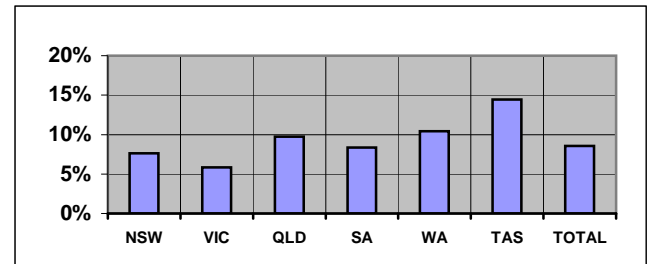

AVERAGE AGE BY STATE: DEC - 12 and DEC - 13

TABLE: AVERAGE AGE CHANGE

	Dec-12	Dec-13	Yrs Change
NSW	77.63	77.00	-0.63
VIC	78.89	78.29	-0.60
QLD	72.25	71.31	-0.93
SA	76.13	75.27	-0.86
WA	73.80	72.85	-0.95
TAS	75.70	74.82	-0.88
TOTAL	75.96	75.15	-0.81

CHART: AVERAGE AGE CHANGE

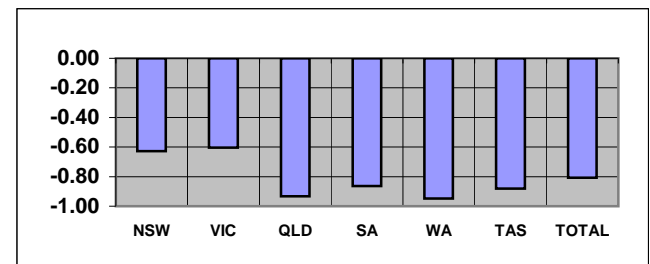

Overseas residents included in total but not reported. ACT and NT included within NSW and SA respectively.

TABLE: TREATMENT POPULATION BY CONFLICT (TOTAL)

Conflict	Dec-12	Dec-13	% Change
1. First World War	207	167	-19.32%
2. Second World War	123,689	110,857	-10.37%
3. Korea, Malaya & FESR	20,697	20,227	-2.27%
4. Vietnam	46,669	46,998	0.70%
5. Gulf War	910	961	5.60%
6. East Timor, Afghanistan & Iraq	5,879	6,847	16.47%
7. Peacekeeping & Other Operations	3,567	3,772	5.75%
8. Serving Member	33,626	38,932	15.78%
9. British Commonwealth & Allied	4,818	4,519	-6.21%

CHART: PERCENT CHANGE

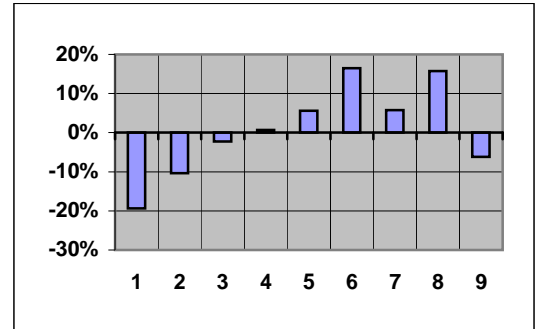

Note 1: Unknown numbers are not included in Summary Tables.

CONTENTS

PAGE No

NOTES

2

GRAPH

1. Treatment population by state and sex	3
2. Treatment population by state and age group	4
3. Treatment population by state	5
4. Treatment population by single age trend from June 2008 to June 2023	6
5. Treatment population by state and card holder	7

TABLE

1. Treatment population by state and age group	8
2. Treatment population by state, card and age group	9
3. Average age of the treatment population by card and state	10
4. Treatment population by state, sex and age group - Gold & White Card Group	11
4. Treatment population by state, sex and age group - Gold Card Group	12
4. Treatment population by state, sex and age group - White Card Group	13
5. Treatment population by Act, card, sex and age group	14
6. Treatment Population by conflict, card and sex	15
7. Prisoners of War, by POW country and state	16
8. DVA treatment population compared with Australian population by age group over 64 and sex	17
9. Treatment population trends - actual and projections as at 30 June	18
9. Treatment population trends - actual and projections as at 30 June (Continuation)	19

NOTES

Definition

The "treatment population" consists of veterans and dependants who have been issued a Gold or White card entitling them to medical and other treatment at Department expense under the Veterans' Entitlement Act, the Social Security and Veterans' Entitlements Amendment (No2) Act 1987, the Veterans' Entitlement (Transitional Provisions and Consequential Amendments) Act 1986, the Military Rehabilitation and Compensation Act 2004 and the Safety Rehabilitation and Compensation Act 1988.

Revisions

From September 2013 table 5 reports card holders by the legislation under which treatment expenses are paid.

Considerable changes have been made to table 6 and so it is no longer comparable to historical reports. Prior to September 2013, table 6 grouped clients by conflict using DVA file number. This resulted in veterans from recent conflicts being counted in a single group (Defence/Peace Keeping). From September 2013, clients are now counted under each conflict or operation in which they are known to have served. This change has made it possible to report figures for conflicts such as East Timor, Afghanistan and Iraq. Merchant mariners from the second world war are now included in the count of all former servicemen and women from World War II. Veterans from the Far East Strategic Reserve (FESR) are now included with those who served in Korea or Malaya.

Veterans with service in more than one of the specified conflict groups are counted under each relevant conflict. For this reason, individual conflicts can not be summed. Net totals for multiple conflicts can be requested by emailing 'stats@dva.gov.au'.

GRAPH 1: TREATMENT POPULATION BY STATE AND SEX FROM DECEMBER 2009 - DECEMBER 2013

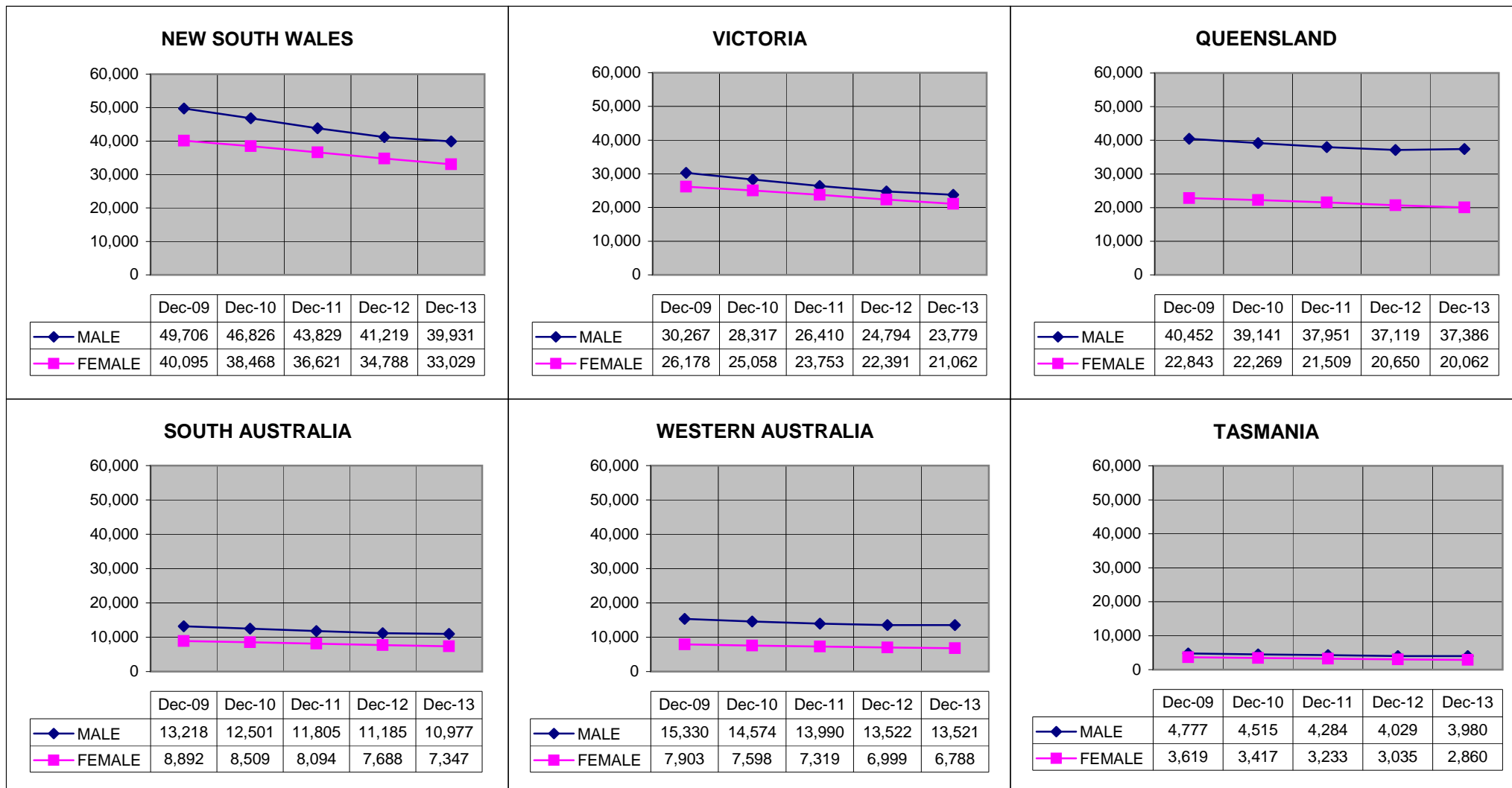

Overseas residents not reported. ACT and NT included within NSW and SA respectively.

GRAPH 2: TREATMENT POPULATION BY STATE AND AGE GROUP, AS AT 3 JANUARY 2014

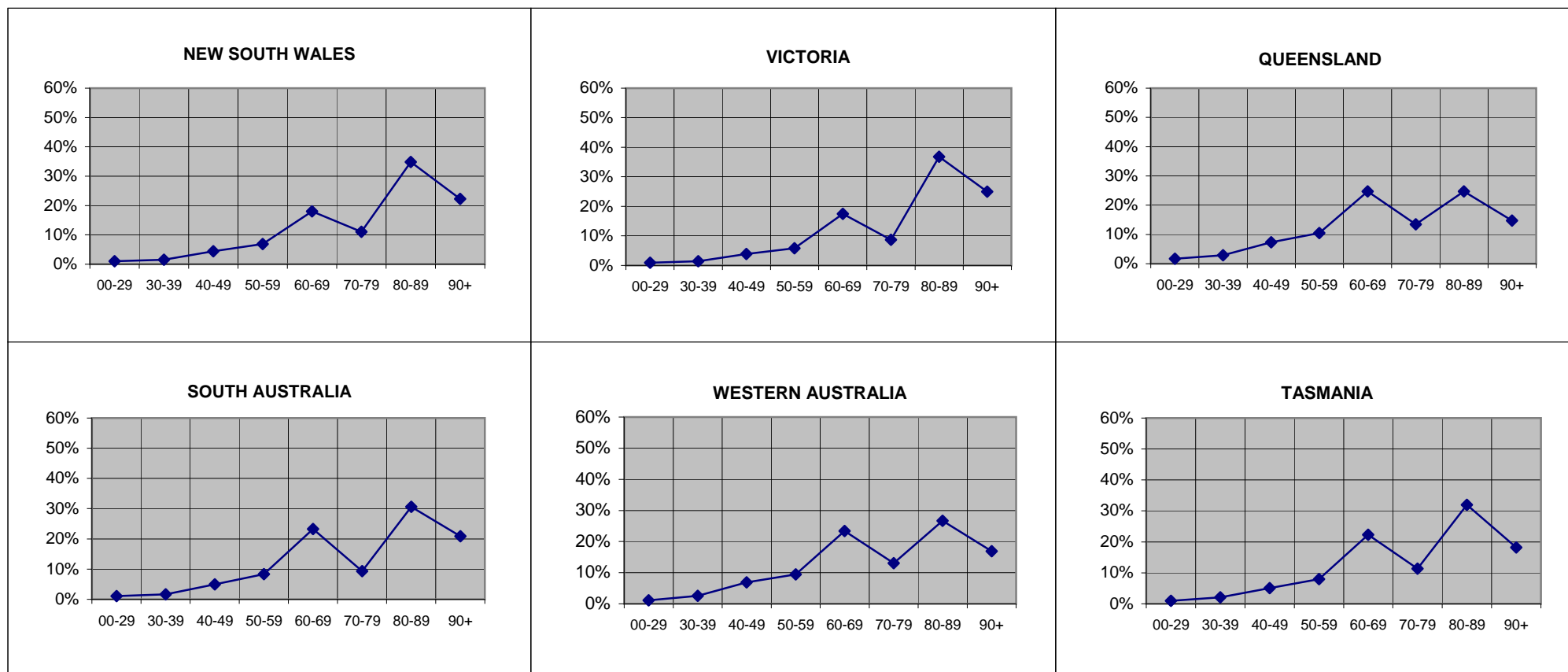

Overseas residents not reported. ACT and NT included within NSW and SA respectively.

GRAPH 3: TREATMENT POPULATION BY STATE AND SEX, AS AT 3 JANUARY 2014

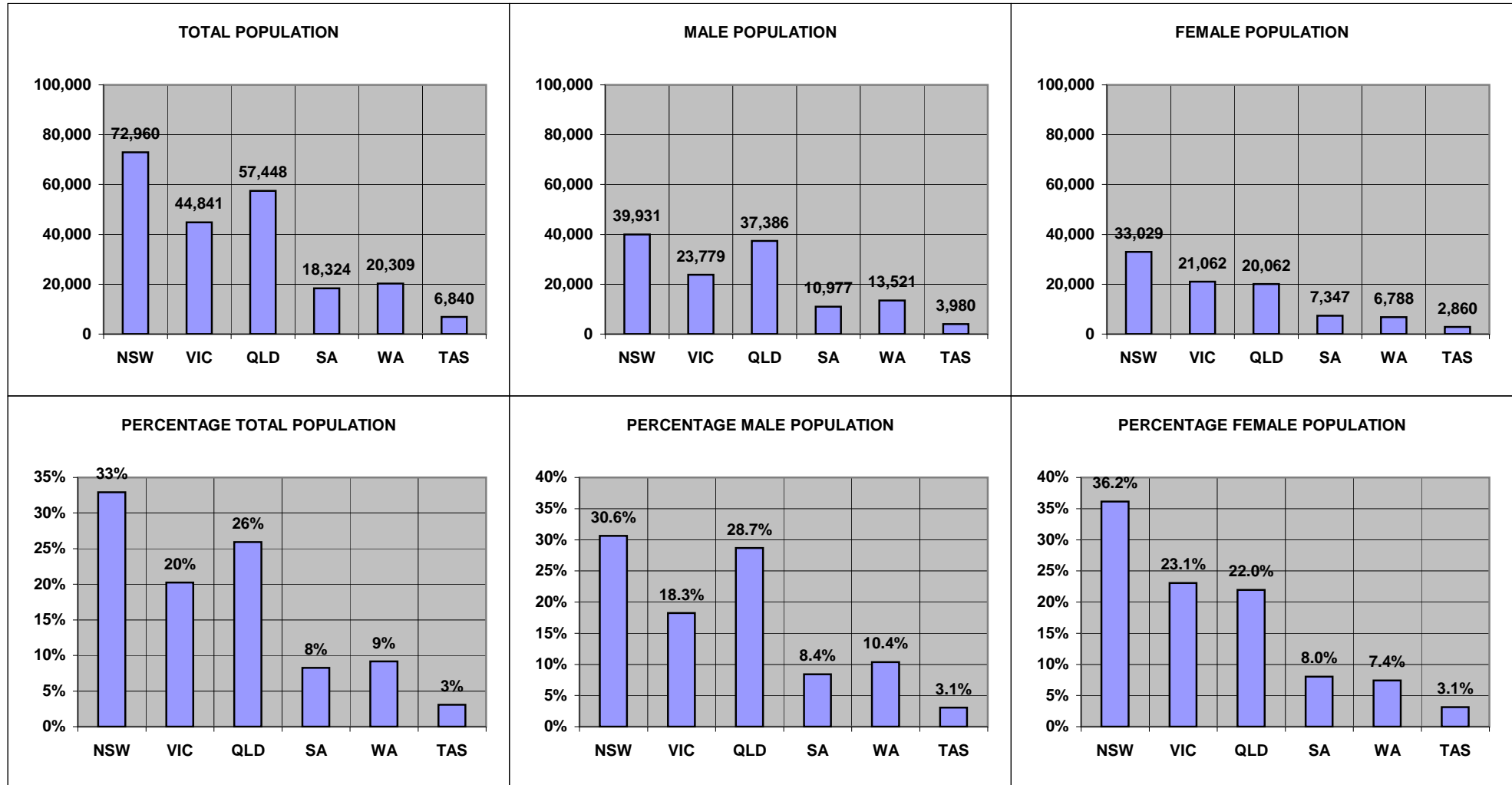

Overseas residents not reported. ACT and NT included within NSW and SA respectively.

**GRAPH 4: TOTAL TREATMENT POPULATION BY AGE TREND FROM JUNE 2008 TO JUNE 2023
DATA AS AT JUNE 2013**

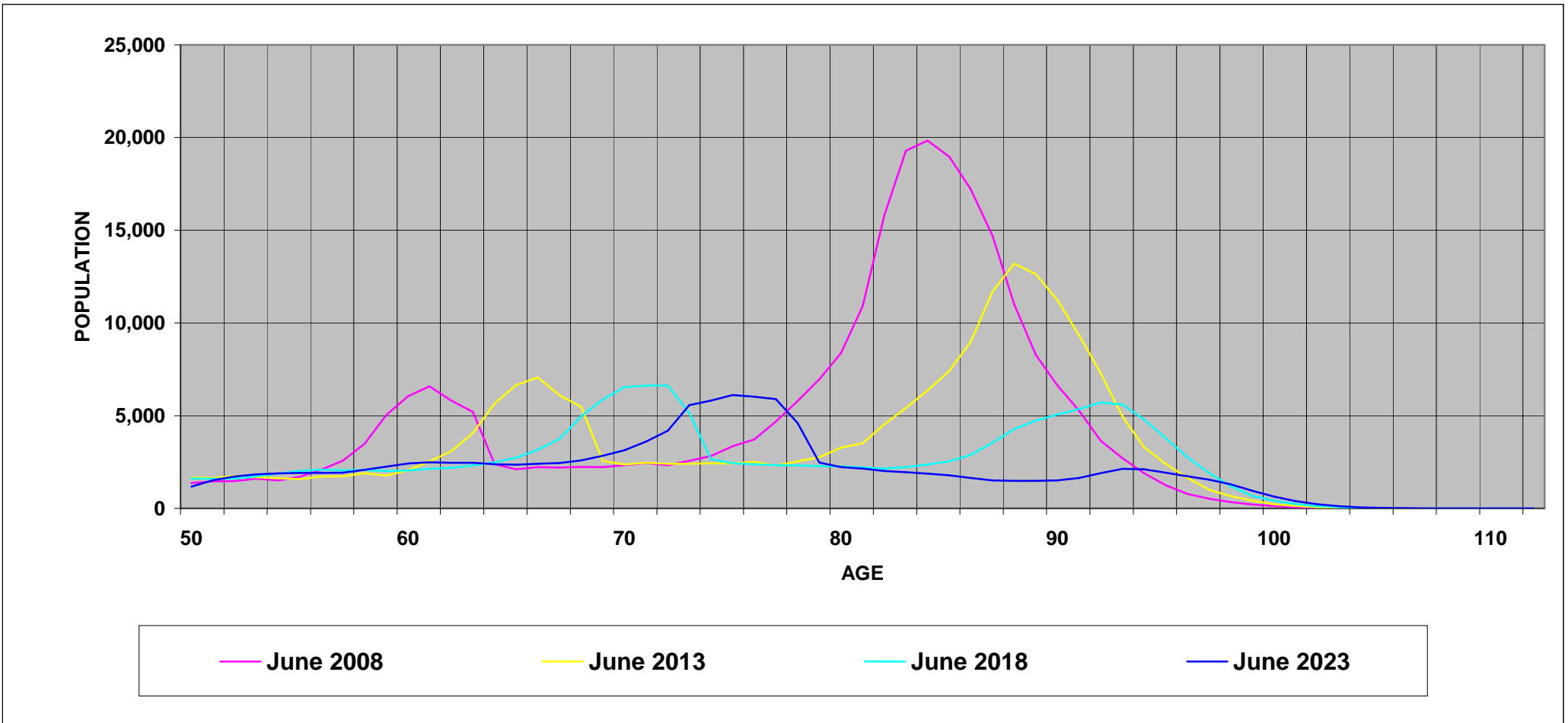

GRAPH 5: TREATMENT POPULATION BY STATE AND CARD HOLDER, AS AT 3 JANUARY 2014

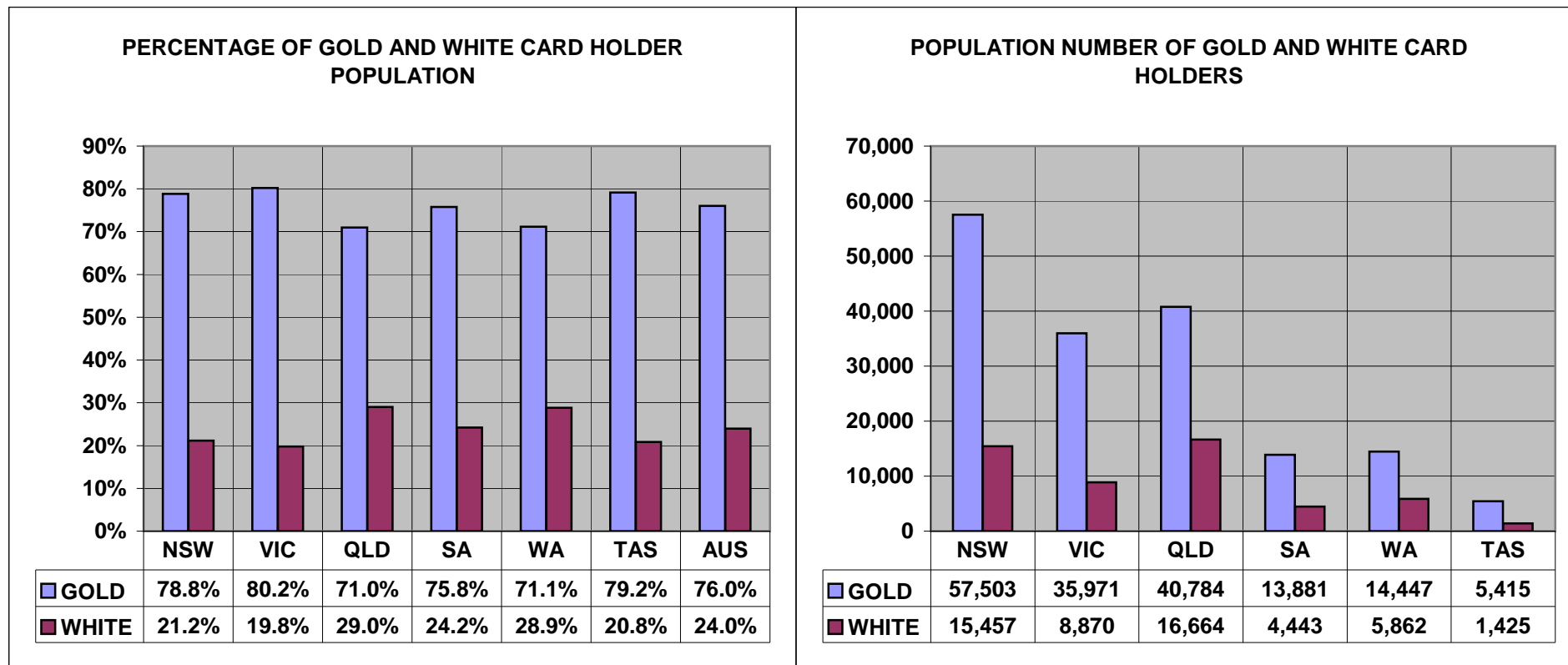

Overseas residents not reported. ACT and NT included within NSW and SA respectively.

TABLE 1 : TREATMENT POPULATION BY STATE AND AGE GROUP, AS AT 3 JANUARY 2014

	UNDER 30	30-39	40-49	50-59	60-69	70-79	80-89	90 & OVER	TOTAL
NEW SOUTH WALES	640	938	2,702	4,143	12,056	7,228	24,355	15,668	67,730
	0.9%	1.4%	4.0%	6.1%	17.8%	10.7%	36.0%	23.1%	100.0%
VICTORIA	413	652	1,753	2,605	7,816	3,885	16,507	11,210	44,841
	0.9%	1.5%	3.9%	5.8%	17.4%	8.7%	36.8%	25.0%	100.0%
QUEENSLAND	956	1,655	4,191	6,004	14,196	7,738	14,217	8,491	57,448
	1.7%	2.9%	7.3%	10.5%	24.7%	13.5%	24.7%	14.8%	100.0%
SOUTH AUSTRALIA	140	233	675	1,259	3,925	1,585	5,512	3,787	17,116
	0.8%	1.4%	3.9%	7.4%	22.9%	9.3%	32.2%	22.1%	100.0%
WESTERN AUSTRALIA	227	514	1,403	1,915	4,749	2,658	5,416	3,427	20,309
	1.1%	2.5%	6.9%	9.4%	23.4%	13.1%	26.7%	16.9%	100.0%
TASMANIA	64	143	349	543	1,527	779	2,188	1,247	6,840
	0.9%	2.1%	5.1%	7.9%	22.3%	11.4%	32.0%	18.2%	100.0%
NORTHERN TERRITORY	53	77	226	263	333	127	94	35	1,208
	4.4%	6.4%	18.7%	21.8%	27.6%	10.5%	7.8%	2.9%	100.0%
AUSTRALIAN CAPITAL TERRITORY	77	176	507	860	1,118	829	1,084	579	5,230
	1.5%	3.4%	9.7%	16.4%	21.4%	15.9%	20.7%	11.1%	100.0%
OVERSEAS	6	24	118	131	299	114	134	87	913
	0.7%	2.6%	12.9%	14.3%	32.7%	12.5%	14.7%	9.5%	100.0%
TOTAL	2,576	4,412	11,924	17,723	46,019	24,943	69,507	44,531	221,635
	1.2%	2.0%	5.4%	8.0%	20.8%	11.3%	31.4%	20.1%	100.0%

TABLE 2: TREATMENT POPULATION BY STATE, CARD AND AGE GROUP, AS AT 3 JANUARY 2014

		UNDER 30	30-39	40-49	50-59	60-69	70-79	80-89	90 & OVER	TOTAL
NEW SOUTH WALES	GOLD	143	84	417	1,099	8,875	6,460	22,812	14,759	54,649
	WHITE	497	854	2,285	3,044	3,181	768	1,543	909	13,081
	TOTAL	640	938	2,702	4,143	12,056	7,228	24,355	15,668	67,730
VICTORIA	GOLD	74	60	276	636	5,682	3,415	15,303	10,525	35,971
	WHITE	339	592	1,477	1,969	2,134	470	1,204	685	8,870
	TOTAL	413	652	1,753	2,605	7,816	3,885	16,507	11,210	44,841
QUEENSLAND	GOLD	195	181	711	1,625	10,125	6,791	13,154	8,002	40,784
	WHITE	761	1,474	3,480	4,379	4,071	947	1,063	489	16,664
	TOTAL	956	1,655	4,191	6,004	14,196	7,738	14,217	8,491	57,448
SOUTH AUSTRALIA	GOLD	28	16	110	330	3,021	1,336	5,029	3,528	13,398
	WHITE	112	217	565	929	904	249	483	259	3,718
	TOTAL	140	233	675	1,259	3,925	1,585	5,512	3,787	17,116
WESTERN AUSTRALIA	GOLD	34	31	225	514	3,494	2,171	4,827	3,151	14,447
	WHITE	193	483	1,178	1,401	1,255	487	589	276	5,862
	TOTAL	227	514	1,403	1,915	4,749	2,658	5,416	3,427	20,309
TASMANIA	GOLD	7	8	57	165	1,189	691	2,101	1,197	5,415
	WHITE	57	135	292	378	338	88	87	50	1,425
	TOTAL	64	143	349	543	1,527	779	2,188	1,247	6,840
NORTHERN TERRITORY	GOLD	2	1	15	38	203	109	82	33	483
	WHITE	51	76	211	225	130	18	12	2	725
	TOTAL	53	77	226	263	333	127	94	35	1,208
AUSTRALIAN CAPITAL TERRITORY	GOLD	15	9	47	93	459	707	982	542	2,854
	WHITE	62	167	460	767	659	122	102	37	2,376
	TOTAL	77	176	507	860	1,118	829	1,084	579	5,230
OVERSEAS	GOLD	3	8	26	39	208	87	98	56	525
	WHITE	3	16	92	92	91	27	36	31	388
	TOTAL	6	24	118	131	299	114	134	87	913
TOTAL	GOLD	501	398	1,884	4,539	33,256	21,767	64,388	41,793	168,526
	WHITE	2,075	4,014	10,040	13,184	12,763	3,176	5,119	2,738	53,109
	TOTAL	2,576	4,412	11,924	17,723	46,019	24,943	69,507	44,531	221,635

TABLE 3: AVERAGE AGE OF THE TREATMENT POPULATION BY CARD AND STATE, AS AT 3 JANUARY 2014

CARD	NSW	VIC	QLD	SA	WA	TAS	NT	ACT	OS	TOTAL
GOLD	81.80	82.49	77.57	80.60	78.60	79.74	70.57	78.61	70.91	80.37
WHITE	60.38	61.22	56.00	61.56	58.67	56.09	50.14	56.27	61.28	58.61
TOTAL	77.66	78.29	71.31	76.46	72.85	74.82	58.31	68.46	66.82	75.15

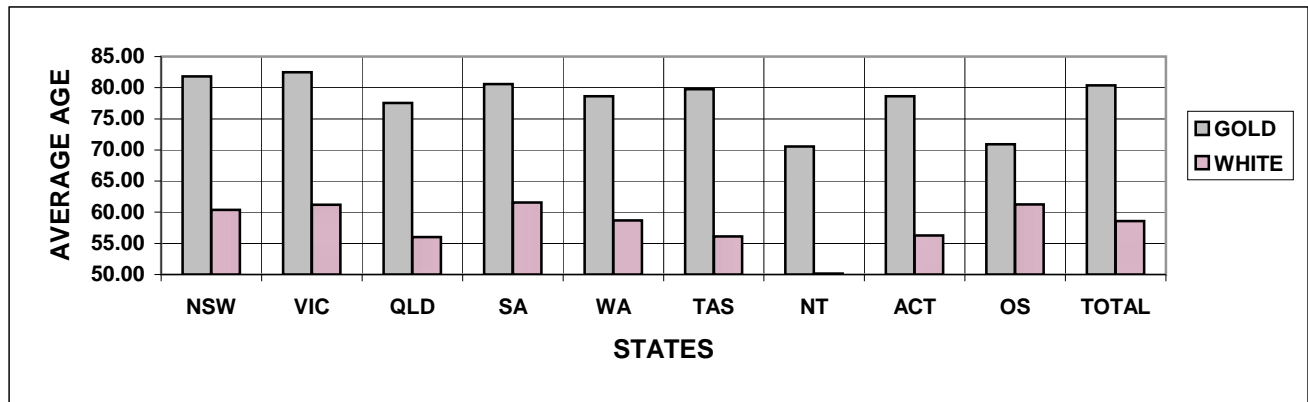

TABLE 4: TREATMENT POPULATION BY STATE, SEX AND AGE GROUP, AS AT 3 JANUARY 2014
GOLD AND WHITE CARDS

		UNDER 30	30-39	40-49	50-59	60-69	70-79	80-89	90 & OVER	TOTAL
NEW SOUTH WALES	MALE	472	775	2,296	3,516	10,599	4,063	7,697	6,810	36,228
	FEMALE	168	163	406	627	1,457	3,165	16,658	8,858	31,502
	TOTAL	640	938	2,702	4,143	12,056	7,228	24,355	15,668	67,730
VICTORIA	MALE	307	547	1,452	2,183	6,975	2,177	5,139	4,999	23,779
	FEMALE	106	105	301	422	841	1,708	11,368	6,211	21,062
	TOTAL	413	652	1,753	2,605	7,816	3,885	16,507	11,210	44,841
QUEENSLAND	MALE	722	1,369	3,513	5,219	12,613	5,319	4,842	3,789	37,386
	FEMALE	234	286	678	785	1,583	2,419	9,375	4,702	20,062
	TOTAL	956	1,655	4,191	6,004	14,196	7,738	14,217	8,491	57,448
SOUTH AUSTRALIA	MALE	112	189	557	1,079	3,508	1,030	1,807	1,710	9,992
	FEMALE	28	44	118	180	417	555	3,705	2,077	7,124
	TOTAL	140	233	675	1,259	3,925	1,585	5,512	3,787	17,116
WESTERN AUSTRALIA	MALE	161	424	1,168	1,672	4,316	1,923	2,215	1,642	13,521
	FEMALE	66	90	235	243	433	735	3,201	1,785	6,788
	TOTAL	227	514	1,403	1,915	4,749	2,658	5,416	3,427	20,309
TASMANIA	MALE	49	120	279	459	1,362	452	709	550	3,980
	FEMALE	15	23	70	84	165	327	1,479	697	2,860
	TOTAL	64	143	349	543	1,527	779	2,188	1,247	6,840
NORTHERN TERRITORY	MALE	39	64	187	234	295	98	48	20	985
	FEMALE	14	13	39	29	38	29	46	15	223
	TOTAL	53	77	226	263	333	127	94	35	1,208
AUSTRALIAN CAPITAL TERRITORY	MALE	58	127	380	728	1,002	637	490	281	3,703
	FEMALE	19	49	127	132	116	192	594	298	1,527
	TOTAL	77	176	507	860	1,118	829	1,084	579	5,230
OVERSEAS	MALE	4	19	94	109	268	83	77	56	710
	FEMALE	2	5	24	22	31	31	57	31	203
	TOTAL	6	24	118	131	299	114	134	87	913
TOTAL	MALE	1,924	3,634	9,926	15,199	40,938	15,782	23,024	19,857	130,284
	FEMALE	652	778	1,998	2,524	5,081	9,161	46,483	24,674	91,351
	TOTAL	2,576	4,412	11,924	17,723	46,019	24,943	69,507	44,531	221,635

TABLE 4: TREATMENT POPULATION BY STATE, SEX AND AGE GROUP, AS AT 3 JANUARY 2014**GOLD CARD**

		UNDER 30	30-39	40-49	50-59	60-69	70-79	80-89	90 & OVER	TOTAL
NEW SOUTH WALES	MALE	70	64	320	735	7,491	3,320	6,352	6,136	24,488
	FEMALE	73	20	97	364	1,384	3,140	16,460	8,623	30,161
	TOTAL	143	84	417	1,099	8,875	6,460	22,812	14,759	54,649
VICTORIA	MALE	35	53	218	409	4,882	1,714	4,061	4,449	15,821
	FEMALE	39	7	58	227	800	1,701	11,242	6,076	20,150
	TOTAL	74	60	276	636	5,682	3,415	15,303	10,525	35,971
QUEENSLAND	MALE	79	146	578	1,187	8,654	4,387	3,900	3,403	22,334
	FEMALE	116	35	133	438	1,471	2,404	9,254	4,599	18,450
	TOTAL	195	181	711	1,625	10,125	6,791	13,154	8,002	40,784
SOUTH AUSTRALIA	MALE	14	10	89	223	2,624	783	1,377	1,503	6,623
	FEMALE	14	6	21	107	397	553	3,652	2,025	6,775
	TOTAL	28	16	110	330	3,021	1,336	5,029	3,528	13,398
WESTERN AUSTRALIA	MALE	15	27	180	370	3,095	1,444	1,680	1,427	8,238
	FEMALE	19	4	45	144	399	727	3,147	1,724	6,209
	TOTAL	34	31	225	514	3,494	2,171	4,827	3,151	14,447
TASMANIA	MALE	4	6	47	118	1,039	367	633	510	2,724
	FEMALE	3	2	10	47	150	324	1,468	687	2,691
	TOTAL	7	8	57	165	1,189	691	2,101	1,197	5,415
NORTHERN TERRITORY	MALE	0	1	10	32	168	81	37	18	347
	FEMALE	2	0	5	6	35	28	45	15	136
	TOTAL	2	1	15	38	203	109	82	33	483
AUSTRALIAN CAPITAL TERRITORY	MALE	10	8	27	58	362	520	397	252	1,634
	FEMALE	5	1	20	35	97	187	585	290	1,220
	TOTAL	15	9	47	93	459	707	982	542	2,854
OVERSEAS	MALE	1	5	20	22	179	56	43	27	353
	FEMALE	2	3	6	17	29	31	55	29	172
	TOTAL	3	8	26	39	208	87	98	56	525
TOTAL	MALE	228	320	1,489	3,154	28,494	12,672	18,480	17,725	82,562
	FEMALE	273	78	395	1,385	4,762	9,095	45,908	24,068	85,964
	TOTAL	501	398	1,884	4,539	33,256	21,767	64,388	41,793	168,526

TABLE 4: TREATMENT POPULATION BY STATE, SEX AND AGE GROUP, AS AT 3 JANUARY 2014**WHITE CARD**

		UNDER 30	30-39	40-49	50-59	60-69	70-79	80-89	90 & OVER	TOTAL
NEW SOUTH WALES	MALE	402	711	1,976	2,781	3,108	743	1,345	674	11,740
	FEMALE	95	143	309	263	73	25	198	235	1,341
	TOTAL	497	854	2,285	3,044	3,181	768	1,543	909	13,081
VICTORIA	MALE	272	494	1,234	1,774	2,093	463	1,078	550	7,958
	FEMALE	67	98	243	195	41	7	126	135	912
	TOTAL	339	592	1,477	1,969	2,134	470	1,204	685	8,870
QUEENSLAND	MALE	643	1,223	2,935	4,032	3,959	932	942	386	15,052
	FEMALE	118	251	545	347	112	15	121	103	1,612
	TOTAL	761	1,474	3,480	4,379	4,071	947	1,063	489	16,664
SOUTH AUSTRALIA	MALE	98	179	468	856	884	247	430	207	3,369
	FEMALE	14	38	97	73	20	2	53	52	349
	TOTAL	112	217	565	929	904	249	483	259	3,718
WESTERN AUSTRALIA	MALE	146	397	988	1,302	1,221	479	535	215	5,283
	FEMALE	47	86	190	99	34	8	54	61	579
	TOTAL	193	483	1,178	1,401	1,255	487	589	276	5,862
TASMANIA	MALE	45	114	232	341	323	85	76	40	1,256
	FEMALE	12	21	60	37	15	3	11	10	169
	TOTAL	57	135	292	378	338	88	87	50	1,425
NORTHERN TERRITORY	MALE	39	63	177	202	127	17	11	2	638
	FEMALE	12	13	34	23	3	1	1	0	87
	TOTAL	51	76	211	225	130	18	12	2	725
AUSTRALIAN CAPITAL TERRITORY	MALE	48	119	353	670	640	117	93	29	2,069
	FEMALE	14	48	107	97	19	5	9	8	307
	TOTAL	62	167	460	767	659	122	102	37	2,376
OVERSEAS	MALE	3	14	74	87	89	27	34	29	357
	FEMALE	0	2	18	5	2	0	2	2	31
	TOTAL	3	16	92	92	91	27	36	31	388
TOTAL	MALE	1,696	3,314	8,437	12,045	12,444	3,110	4,544	2,132	47,722
	FEMALE	379	700	1,603	1,139	319	66	575	606	5,387
	TOTAL	2,075	4,014	10,040	13,184	12,763	3,176	5,119	2,738	53,109

TABLE 5: TREATMENT POPULATION BY ACT, CARD TYPE, SEX AND AGE GROUP, AS AT 3 JANUARY 2014

			UNDER 30	30-39	40-49	50-59	60-69	70-79	80-89	90 & OVER	TOTAL
VEA	GOLD	MALE	167	199	1,379	3,120	28,476	12,670	18,480	17,725	82,216
		FEMALE	206	49	364	1,373	4,755	9,095	45,908	24,068	85,818
		TOTAL	373	248	1,743	4,493	33,231	21,765	64,388	41,793	168,034
	WHITE	MALE	153	886	6,575	11,164	11,568	2,716	4,415	2,130	39,607
		FEMALE	27	116	1,152	957	256	52	573	606	3,739
		TOTAL	180	1,002	7,727	12,121	11,824	2,768	4,988	2,736	43,346
TOTAL		MALE	320	1,085	7,954	14,284	40,044	15,386	22,895	19,855	121,823
		FEMALE	233	165	1,516	2,330	5,011	9,147	46,481	24,674	89,557
		TOTAL	553	1,250	9,470	16,614	45,055	24,533	69,376	44,529	211,380
MRCA	GOLD	MALE	61	121	110	34	18	2	0	0	346
		FEMALE	67	29	31	12	7	0	0	0	146
		TOTAL	128	150	141	46	25	2	0	0	492
	WHITE	MALE	1,500	1,730	1,052	503	172	1	0	0	4,958
		FEMALE	337	321	175	73	8	0	0	0	914
		TOTAL	1,837	2,051	1,227	576	180	1	0	0	5,872
TOTAL		MALE	1,561	1,851	1,162	537	190	3	0	0	5,304
		FEMALE	404	350	206	85	15	0	0	0	1,060
		TOTAL	1,965	2,201	1,368	622	205	3	0	0	6,364
SRCA	WHITE	MALE	43	698	810	378	704	393	129	2	3,157
		FEMALE	15	263	276	109	55	14	2	0	734
		TOTAL	58	961	1,086	487	759	407	131	2	3,891

Note:

This table shows the Act liable to pay for all eligible treatment. Where a client has treatment eligibility under multiple Acts, all treatment costs are paid under a single Act.

TABLE 6: TREATMENT POPULATION BY CONFLICT, CARD AND SEX, AS AT 3 JANUARY 2014

	Sex	Card	CONFLICTS - AUSTRALIAN FORCES											Total
			First World War	Second World War	Korea, Malaya & FESR	Vietnam	Gulf War	East Timor	Afghanistan	Iraq	Other Operations	Peace-keeping Forces	No Operational Service	
Veterans	Male	Gold	0	30,656	13,548	36,138	244	1,097	270	201	667	767	6,109	82,136
		White	0	3,720	857	4,734	626	3,259	1,530	936	1,011	1,202	27,758	43,379
		Total	0	34,376	14,405	40,872	870	4,356	1,800	1,137	1,678	1,969	33,867	125,515
	Female	Gold	0	1,273	39	109	14	58	24	15	33	11	391	1,919
		White	0	1,042	11	45	35	264	83	84	92	66	3,607	5,211
		Total	0	2,315	50	154	49	322	107	99	125	77	3,998	7,130
	Total	Gold	0	31,929	13,587	36,247	258	1,155	294	216	700	778	6,500	84,055
		White	0	4,762	868	4,779	661	3,523	1,613	1,020	1,103	1,268	31,365	48,590
		Total	0	36,691	14,455	41,026	919	4,678	1,907	1,236	1,803	2,046	37,865	132,645
Dependants	Male	Gold	13	211	20	73	14	20	16	9	8	8	57	426
		White	0	0	0	0	0	0	0	0	0	0	0	0
		Total	13	211	20	73	14	20	16	9	8	8	57	426
	Female	Gold	154	73,955	5,752	5,899	28	61	54	20	28	87	1,010	84,045
		White	0	0	0	0	0	0	0	0	0	0	0	0
		Total	154	73,955	5,752	5,899	28	61	54	20	28	87	1,010	84,045
	Total	Gold	167	74,166	5,772	5,972	42	81	70	29	36	95	1,067	84,471
		White	0	0	0	0	0	0	0	0	0	0	0	0
		Total	167	74,166	5,772	5,972	42	81	70	29	36	95	1,067	84,471
Total			167	110,857	20,227	46,998	961	4,759	1,977	1,265	1,839	2,141	38,932	217,116
			British Commonwealth and Allied veterans with a White card											4,519
Grand Total														221,635

Notes:

- (1) For veterans, the conflict categories have been derived from a combination of the conflict(s) to which any accepted disabilities have been attributed, the conflict from which the veteran has Qualifying Service (QS) or the conflict(s) listed in the veterans' service details (where known by DVA). Where none of these are known, DVA File Number is used.
- (2) For dependants the conflict categories have been derived from a combination of the conflict(s) to which any accepted disabilities for the deceased veteran have been attributed or the conflict(s) listed in the deceased veterans' service details (where known by DVA). Where neither of these are known, DVA File Number is used.
- (3) Veterans and dependants of veterans who have served in multiple conflicts are counted once under each relevant conflict group. For this reason the reported numbers for each conflict must not be summed.

**TABLE 7: PRISONERS OF WAR, BY POW COUNTRY AND STATE
WITH A GOLD CARD, AS AT 3 JANUARY 2014**

	NSW	VIC	QLD	SA	WA	TAS	NT	ACT	OS	AUS
EUROPE	65	49	33	16	27	4	2	4	1	201
JAPAN	119	67	53	19	29	13	0	1	1	302
KOREA	4	1	1	1	1	0	1	0	0	9
TOTAL	188	117	87	36	57	17	3	5	2	512

**TABLE 8: DVA TREATMENT POPULATION COMPARED WITH AUSTRALIAN POPULATION
BY AGE GROUP OVER 64 AND SEX, AS AT 3 JANUARY 2014**

Age Groups	Males			Females			Persons		
	Total Population ¹	Treatment Population	% of Total Population	Total Population ¹	Treatment Population	% of Total Population	Total Population ¹	Treatment Population	% of Total Population
65-69	537,251	27,137	5.1%	544,504	2,893	0.5%	1,081,755	30,030	2.8%
70-74	383,215	9,000	2.3%	397,901	3,434	0.9%	781,116	12,434	1.6%
75-79	277,086	6,782	2.4%	312,264	5,727	1.8%	589,350	12,509	2.1%
80-84	193,822	5,769	3.0%	251,941	15,094	6.0%	445,763	20,863	4.7%
85 & over	156,483	37,112	23.7%	283,125	56,063	19.8%	439,608	93,175	21.2%
65 & over	1,547,857	85,800	5.5%	1,789,735	83,211	4.6%	3,337,592	169,011	5.1%
70 & over	1,010,606	58,663	5.8%	1,245,231	80,318	6.5%	2,255,837	138,981	6.2%
75 & over	627,391	49,663	7.9%	847,330	76,884	9.1%	1,474,721	126,547	8.6%
80 & over	350,305	42,881	12.2%	535,066	71,157	13.3%	885,371	114,038	12.9%
85 & over	156,483	37,112	23.7%	283,125	56,063	19.8%	439,608	93,175	21.2%

Source:

¹ Australian Demographic Statistics June 2013 ABS Cat. No. 3101.0 (table 6)

TABLE 9: TREATMENT POPULATION TRENDS - ACTUAL AND PROJECTIONS AS AT 30 JUNE

	ACTUALS					PROJECTIONS									
	2009	2010	2011	2012	2013	2014	2015	2016	2017	2018	2019	2020	2021	2022	2023
CARD															
Gold	218,858	207,945	196,619	185,031	174,168	163,000	151,900	141,200	131,200	122,000	113,700	106,100	99,400	93,500	88,400
White	50,390	49,621	48,986	48,769	49,013	52,800	52,200	51,600	51,200	50,900	50,600	50,500	50,400	50,400	50,400
GENDER															
Male	157,847	150,104	142,556	135,572	129,865	127,400	121,800	116,900	112,600	108,900	105,700	103,000	100,800	98,800	97,000
Female	111,401	107,462	103,049	98,228	93,316	88,500	82,200	76,000	69,900	64,100	58,600	53,600	49,100	45,100	41,700
AVERAGE AGE															
Male	73.1	72.9	72.5	71.9	71.3	70.1	69.6	69.0	68.6	68.2	67.9	67.8	67.8	67.9	68.0
Female	82.1	82.5	82.9	83.2	83.4	83.2	83.3	83.3	83.2	82.9	82.6	82.1	81.5	80.8	80.1
STATE															
NSW	91,985	87,654	82,750	78,124	74,100	70,800	66,300	62,100	58,100	54,500	51,200	48,300	45,800	43,500	41,600
Vic	58,024	54,991	51,740	48,623	45,783	43,300	40,300	37,400	34,700	32,300	30,100	28,200	26,500	25,000	23,700
Qld	64,106	62,239	60,429	58,624	56,987	56,500	54,500	52,600	50,800	49,100	47,600	46,200	45,000	43,900	42,900
SA	22,620	21,577	20,463	19,376	18,408	17,800	16,700	15,700	14,800	13,900	13,200	12,500	12,000	11,500	11,100
WA	23,773	22,696	21,758	20,941	20,192	19,900	19,000	18,200	17,400	16,700	16,000	15,400	14,900	14,400	14,000
Tas	8,740	8,409	8,465	8,112	7,711	7,600	7,300	6,900	6,600	6,400	6,100	5,900	5,700	5,600	5,400
Total	269,248	257,566	245,605	233,800	223,181	215,900	204,000	192,900	182,500	172,900	164,300	156,600	149,800	143,900	138,700

- Notes:**
1. State figures are by state of residence with ACT and NT included in NSW and SA respectively.
 2. Projected client numbers may not add exactly to totals due to rounding.
 3. Figures to June 2013 are actual.

TABLE 9: TREATMENT POPULATION TRENDS - ACTUAL AND PROJECTIONS AS AT 30 JUNE (Continuation)

	ACTUALS					PROJECTIONS									
	2009	2010	2011	2012	2013	2014	2015	2016	2017	2018	2019	2020	2021	2022	2023
<u>GOLD AND WHITE CARDS</u>															
AGE GROUP															
<55	24,584	24,206	24,094	24,218	24,883	27,500	27,000	26,400	25,700	24,800	23,900	23,100	22,200	21,300	20,100
55-59	11,684	10,125	9,248	8,798	8,695	9,100	9,300	9,600	9,900	10,200	10,500	10,500	10,400	10,200	10,100
60-64	29,397	28,205	25,550	21,406	17,397	14,800	12,900	12,000	11,400	11,200	11,100	11,200	11,500	11,800	12,200
65-69	11,316	14,595	18,531	23,398	27,851	31,200	30,500	27,300	24,000	20,500	17,500	15,200	13,900	13,100	12,600
70-74	12,102	12,036	12,156	12,124	12,064	12,600	15,300	19,600	23,700	27,600	30,500	30,400	27,900	25,200	22,300
75-79	20,394	17,120	14,757	13,547	12,536	12,300	12,000	11,900	11,800	11,700	11,900	14,500	18,200	21,800	25,100
80-84	58,937	45,376	34,958	28,025	23,081	19,100	15,900	13,500	12,100	11,200	10,700	10,400	10,300	10,300	10,200
85-89	74,661	76,135	72,043	63,468	53,912	43,500	34,800	27,800	22,400	18,000	14,400	11,500	9,600	8,500	7,900
90+	26,173	29,768	34,268	38,816	42,762	45,800	46,300	44,800	41,600	37,700	33,800	29,800	25,800	21,800	18,200
Total	269,248	257,566	245,605	233,800	223,181	215,900	204,000	192,900	182,500	172,900	164,300	156,600	149,800	143,900	138,700
<u>GOLD CARD</u>															
AGE GROUP															
<55	4,945	4,741	4,689	4,587	4,611	4,600	4,500	4,400	4,300	4,200	4,100	4,000	4,000	3,900	3,800
55-59	5,625	4,167	3,338	2,874	2,710	2,700	2,600	2,600	2,600	2,600	2,600	2,500	2,500	2,400	2,300
60-64	22,044	20,926	18,461	14,680	11,038	8,300	6,400	5,300	4,600	4,200	3,900	3,800	3,800	3,800	3,800
65-69	8,744	11,473	14,702	18,749	22,390	24,900	24,300	21,100	17,700	14,200	11,300	8,900	7,500	6,500	5,800
70-74	10,615	10,531	10,652	10,655	10,674	10,900	13,300	17,400	21,000	24,400	26,800	26,300	23,600	20,600	17,500
75-79	19,090	15,827	13,445	12,206	11,167	10,700	10,400	10,300	10,200	10,200	10,400	12,700	16,200	19,300	22,200
80-84	53,446	41,465	32,500	26,628	21,919	18,000	14,700	12,200	10,700	9,800	9,200	8,900	8,800	8,800	8,700
85-89	69,810	71,002	66,674	58,250	49,530	40,100	32,400	26,300	21,400	17,200	13,600	10,700	8,700	7,600	6,900
90+	24,539	27,813	32,158	36,402	40,129	43,000	43,300	41,700	38,700	35,200	31,700	28,200	24,400	20,700	17,300
Total	218,858	207,945	196,619	185,031	174,168	163,000	151,900	141,200	131,200	122,000	113,700	106,100	99,400	93,500	88,400
<u>WHITE CARD</u>															
AGE GROUP															
<55	19,639	19,465	19,405	19,631	20,272	22,900	22,500	22,000	21,400	20,600	19,800	19,100	18,300	17,400	16,400
55-59	6,059	5,958	5,910	5,924	5,985	6,400	6,700	7,000	7,300	7,600	7,900	7,900	7,900	7,800	7,800
60-64	7,353	7,279	7,089	6,726	6,359	6,500	6,600	6,700	6,800	7,000	7,200	7,400	7,700	8,000	8,300
65-69	2,572	3,122	3,829	4,649	5,461	6,300	6,300	6,200	6,200	6,200	6,200	6,300	6,400	6,600	6,800
70-74	1,487	1,505	1,504	1,469	1,390	1,700	1,900	2,300	2,700	3,200	3,700	4,100	4,400	4,600	4,800
75-79	1,304	1,293	1,312	1,341	1,369	1,600	1,600	1,600	1,600	1,500	1,600	1,800	2,100	2,500	2,900
80-84	5,491	3,911	2,458	1,397	1,162	1,200	1,200	1,300	1,300	1,400	1,500	1,500	1,500	1,500	1,500
85-89	4,851	5,133	5,369	5,218	4,382	3,400	2,400	1,500	1,000	800	800	800	900	900	1,000
90+	1,634	1,955	2,110	2,414	2,633	2,900	3,000	3,100	2,900	2,500	2,100	1,700	1,300	1,100	900
Total	50,390	49,621	48,986	48,769	49,013	52,800	52,200	51,600	51,200	50,900	50,600	50,500	50,400	50,400	50,400